

CORNER
RESTORATION
T144N, R29W



MINING
TRANSITION
No. 3841

BOOK #2

Note:

Original survey of this township
was made in 1873 by P. H. Canger.

Resurvey of sections 2, 11, 12, 13, 14,
15, 19, 20, 21, 22, 23, 24, 27, 28, 29, 30,
31, & 32 was made by Earl G.
Herrington, U.S. Cadastral Engineer,
during May 21 to Aug. 11, 1926

CASS COUNTY, MN USFS

INDEX

T144N R29W

BOOK #2

				7 6	37 38	36 34	
6	5	4	3	5	32	33	1
					30 29 28 27		31 32
					49 41 45 26		49 51
7	8	9	10	2	42 44 40 25	52	50
					46 43 24		
					20 19 18	21	22 23
				66	61 17		54
18	17	16		63 67	59 57 56		53
				65	63 60 62	56 53 55	
					89 10 11	13 14 15	
							12
18 61	70 209	72 211	76 72 74	79 23			24
		73	77 78				
30	29	28	27	26	25		
31	32	33	34	35	36		

Colored numbers refer to page on which notes for that corner may be found. Meander corners are circled

2. G-17 Affidavit 8/29/78

5680-11

Quarter Corner Sections 10-11
Notes of orig. Gov't Survey of 1878
Poplar, 3", N75°E, 9 lks (594')

Poplar, 4", N65°W, 15 lks. (99')

Notes of G.L.O. Resurvey of 1926

No evidence of orig. $\frac{1}{4}$ corner.

Iron post, 3' long, 1" d, brass cap mxd

$\frac{1}{4}$
S10 | S11
1926

Cedar, 10", S85°15'E, 42 lks (27.72'), $\frac{1}{4}$ S11 BT

(Now 14" Cedar S85°E 27.72' w/ scribe $\frac{1}{4}$ S BT)

Birch, 8", S32°15'W, 16 lks (10.56'), $\frac{1}{4}$ S10 BT

(Now a Birch windfall S32°W 10.6' w/ scribe $\frac{1}{4}$ S10
BT)

To perpetuate this corner I marked new
Bearing trees:-

W. Pine 25" N89°E 31.7' MKD $\frac{1}{4}$ S11 BT

Cedar 14" N37°W 42.92' MKD $\frac{1}{4}$ S10 BT

12-11-61 ~~R. M. Donald~~

o.k.
M.D.

3. E-17

Section Corner 2-3-10-11

Notes of orig. Gov't. Survey of 1873

Birch, 3", N65°E, 33 lbs (21.78')

Poplar, 3", N15°W, 43 lbs (28.38')

Poplar, 3", S56°E, 32 lbs (21.12')

Poplar, 3", S85°W, 18 lbs (11.88')

Notes of G.L.O. Resurvey of 1926.

Found decayed wooden stake and trees marked approx. 25 years prior to resurvey (1891):

Poplar snag, 18", 4' high, N35°E, 13 lbs (8.58'), T144N R29W 52 BT

Poplar snag, 10", N20°30'W, 26 lbs (17.16'), T144N R29W 53 BT

Poplar snag, 10", S61°30'E, 24 lbs (15.84'), T144N R29W 511 BT

Poplar snag, 12", S21°N, 24 lbs (15.84'), T144N R29W 510 BT

No evidence of orig. bearing trees

(Cont'd on page 4)

4-30-98, Rob Main, Mike Hayes
Found 1964 brass cap in place up 18" monument
is on east side of (woods road going south) out of FR 3762.
3762D

Fd. 15" Oak N15°E 22.0 ft scribe overgrown

Fd. 14" Oak S76°W 45.1 ft scribe overgrown

Fd. Dead Elm S2°E 23.1 ft scribe overgrown 15' high stub

NEW W. OAK 6" N44°W 57.72 ft to NAE1 MKD'S 3 BT
(Tump)

NEW W. OAK 7" S86°E 53.71 ft to NAE1 MKD'S 11 BT
(Tump)

No evidence of GLO resurvey SW oak or NW poplar.

No evidence of 4x4 cedar post

4. E-17

Section Corners 2-3-10-11 (cont'd)

Notes of G.L.O. Resurvey of 1926.

Set iron post, 3' long, 2" ϕ , brass cap med

Found in T144N R29W
place but

53	52
S10	S11

w/ top bent over.) 1926

W. Oak 6" N12°E, 34 lks (22.44'), T144N R29W S2 BT

NOW 18"

(Now 12" Oak N15°E 22.0 ft scribe overgrown.)

Elm 8" S41°30'E 35 lks (23.1'), T144N R29W S4 BT

GLO ELM NOW A WINDFALL

(Now a 12" Elm S2°E 23.1 feet scribe visible)

R. Oak 2" S67°30'W 35 lks (23.1'), T144N R29W S7 BT

NO EVIDENCE ANYMORE

(Now dead 9" Oak S58°W 23.1 feet scribe overgrown.)

Poplar 10" N15°30'W, 73 lks (48.18'), T144N R29W S3 BT
FALLS IN ROAD INTERSECTION

Could not save original brass cap - so placed
a new 2" inside diameter, 60" long
galvanized steel monument capped with a
3" diameter bronze tablet stamped -

T144N R29W

53 | 52

S10 | S11

1964

R.L.S. NO. 6807

Affidavit
E-17

found in place - sign post OK
BT's OK CRK 10-21-74

W. Olfman
J. Ekstrom
8-7-64

New BT's,

Oak 8" S76°W 65.1 feet scribed S3 BT

NOW 16"

~~attached to post~~ ~~Top North~~ ~~with sign~~
attached CEDAR POST GONE

9-13-05 R. MAIN E 4-30-98

FD IN PLACE AND GPS. ± 60 FT SOUTH OF 3762 AND ± 10 FT
EAST OF E 3762 D. WITNESS WITH 8

GLD W. OAK 18" @ ARG @ DIST NEW TAG

1998 W. OAK 6" N44W 57.72 FT TO SPR MKD S3 BT

1964 R. OAK 16" E S76W 65.1 SCRIBED OVERGROWN

1998 W. OAK 9" S 86E 55.71 FT TO SPR MKD S11 BT

(1998 TREES BY MYSELF AND MIKE HAINES)

8 FT STEEL SIGN POST 0.8' SOUTH

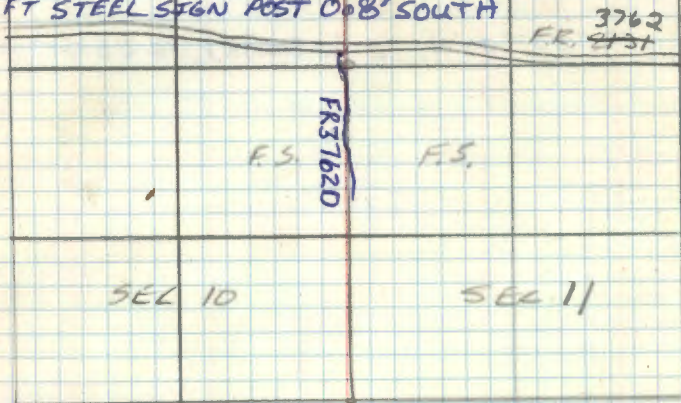

ok

Quarter Corner, Sections 2-3

Notes of orig. Gov't Survey of 1873

Cedar, 8", N35°W, 10 lks (6.6')

Birch, 7", S85°E, 26 lks (17.16')

Notes of G.L.O. Resurvey of 1924

No evidence of orig. $\frac{1}{4}$ corner

Iron post, 3' long, 1" ϕ , brass cap MKD

$\frac{1}{4}$

53 | 52

1926

Cedar, 14", N86°E, 45 lks (29.7'), $\frac{1}{4}$ 52 BT

Cedar, 14", N77°30'W, 38 lks (25.08'), $\frac{1}{4}$ 53 BT

Closing Corner, Sections 2-3

Notes of orig. Gov't. Survey of 1873

Norway Pine, 10", 545°E, 130 lks (85.8')

Norway Pine, 16", 585°W, 35 lks (23.1') (Now pine stp.)

w/ orig. scribe "BT" visible at record bearing & dist.)

Notes of G.L.O. Resurvey of 1926.

Found orig. brnz. tree in SW quadrant

E stump hole in SE quadrant.

Iron post, 3' long, 1" ϕ , brass cap m.d.

T14VN R29W

AP
53)32
1926(found in
place)

5-20-63 G.H.M. Donald

Steel sign post 72" long N22°E 7.4'

w/ sign 54-4 attached

9-14-64

James Ekstrom

A-17

Closing Corner, Sections 2-3
Notes of G.L.O. Resurvey of 1926

Iron post, 3' long, 2" dia, brass cap med.

T145 R29W (Found in place
marking corner)
53 52
T144N R29W
R.C.
1926

(Orig.)

N. Pine, 36", 55°W, 46 lbs (30.36'), CC T144N R29W 53 BT

(Now pine stump scribe visible S 49°W 30.36 Feet.)

W. Oak, 4", 56°E, 23 lbs (15.18'), CC 52 BT (Now a

6" oak w/ scribe partly decayed at record bearing & dist.)

To perpetuate this corner I marked

White pine 25 inch S 64°E 82.6 feet MKD CC 52 BT

Steel sign post 72 inches long set 24 inches in ground

w/ sign 54-9 attached S 14°E 10.9 feet

Angle point for original closing corner bears

S 0 1/2° E 17.6 feet 5-20-63 RHM Donald

Set red top cedar post on North edge of

L.U.R. road from which corner bears due

North 457 feet.

Affidavit RHM

A-17

5680-11

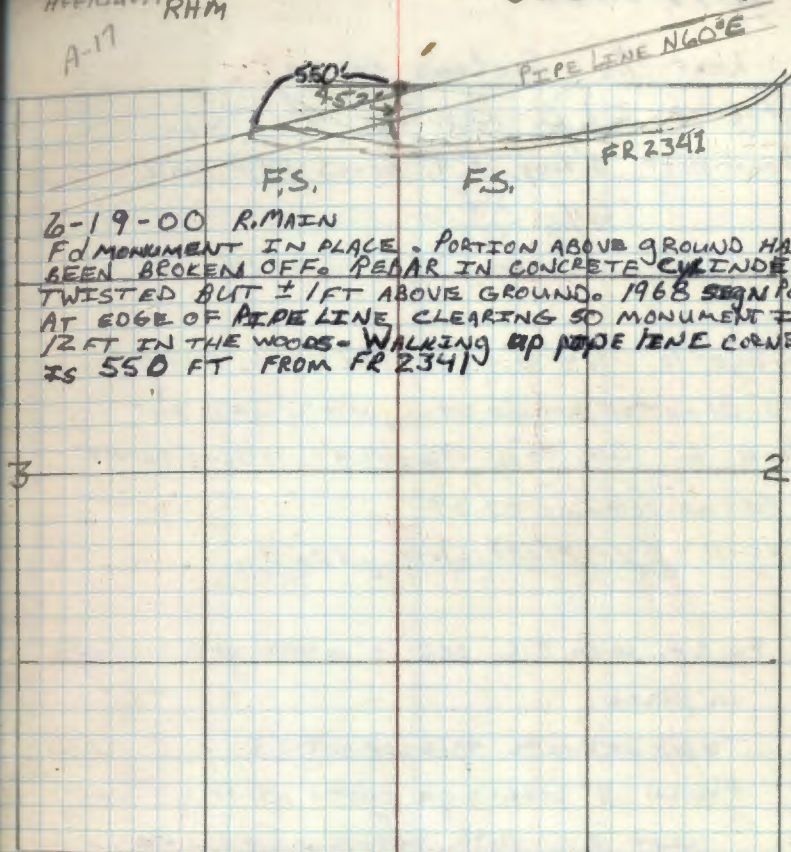

6-19-00 R. MAIN

FO MONUMENT IN PLACE. PORTION ABOVE GROUND HAS
BEEN BROKEN OFF. REBAR IN CONCRETE CYLINDER
TWISTED BUT ± 1 FT ABOVE GROUND. 1968 SIGN POST
AT EDGE OF PIPE LINE CLEARING 50 MONUMENT IS
1/2 FT IN THE WOODS - WALKING UP PIPE LINE CORNER
IS 550 FT FROM FR 2341

This corner was displaced and all BT mts destroyed by
pipeline construction

New 6" diameter 60" long cylindrical concrete monument with 3"
diameter cross ORP stamped

T145N R29W

53 52

CC

T144N R29W

1968

R.L.S. No. 16807

Witnessed by:

W. Oak 4" N 79° E 38.07' scribed CC 535 BT Now 9"

R. Oak 6" N 54° E 44.8' " CC 535 BT Now 15"

R. Oak 12" N 18° W 58.23' " CC 535 BT Now 19"

Steel sign post due south 12.9' with FS. Sign 54-255 set

with RHM
8/1/68

8. N-18

West 1/6, Sections 14-23

Notes of G.L.O. Resurvey of 1926.

Iron post, 3' long, 1" d, brass cap mxd,

W 1/6 $\frac{514}{523}$

1926

Spruce, 10", N12°W, 24 lbs (15.84'), W 1/6 514 BT

Fd. or rotted spruce stp., N12°W at 15.84'

Maple, 6", S46°30'W, 29 lbs (19.14'), W 1/6 523 BT

Fd. no remains of BT

5680-11 By HARRISW, 1963

Fd. I.F. with B.C. set 1" above grd and set in place.

To perpetuate this corner I:

Placed 8" steel sign posts north 2.7' and east 3.1' with both signs 54-244.

Mkd. new BTs:

Y Birch 11" N88°E at 77.56' W 1/6 514 BT

Ash 19" S12°W at 36.40' W 1/6 523 BT

Ash 4" N16°E at 59.12' W 1/6 514 BT

Line north is mkd. to F.S. Standard

1/14/81

Gary Brama

5680-11

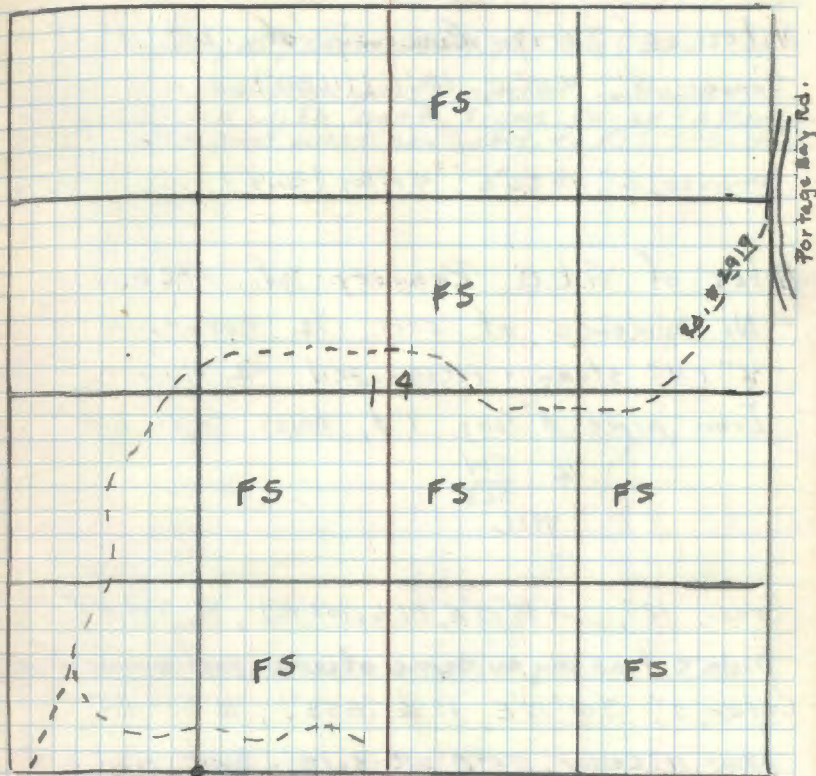

Placed a F.S. 4P. on a Basswood 10" N7°E at 220' on the south side of a woods trail

1/27/82 - Mkd. new Spruce BT, 11" N73°W at 37.30' Mkd. W 1/6 514 BT. Ash BT, 19" S12°W at 36.40' is now a 25' snag. line east is now mkd. to F.S. Standard.

Gary Brama

9. N-19

Quarter Corner, Sections 14-23

Notes of orig. Gov't. Survey of 1873.

Spruce, 4", N11°W, 18 lks (11.88')

Tamarack, 6", S22°E, 40 lks (26.4')

Notes of G.L.O. Resurvey of 1926.

No evidence of orig. $\frac{1}{4}$ corner

4" x 4" stake - recognized $\frac{1}{4}$ corner.

Iron pipe, 3' long, 1" dia, brass cap. mtd.

$\frac{1}{4}$ $\frac{514}{523}$
1926

Cedar, 12", N35°15'E, 81 lks (53.46'), $\frac{1}{4}$ 514 BT

Didn't find any evidence of cedar, poss. because winter ^{cond.}

Cedar, 5", S01°15'E, 13 lks (8.58'), $\frac{1}{4}$ 523 BT

Now 11" cedar, S1°E at 8.14'. Scar visible

5680-11 By MORRISON, 1963

Fd. 1" dia. I.P. with B.C. set 1.5' above
grd., set in place.

1/27/82 G.B.

To perpetuate this corner, I mtd. new BT

1. Cedar, 15", N9°E at 72.34'. $\frac{1}{4}$ 514 BT

2. Cedar, 11", S41°E at 46.43 $\frac{1}{4}$ 523 BT

5680-11

3. Cedar, 10", S30W at 14.89' $\frac{1}{4}$ 523 BT

Placed 8' steel sign posts north and west
from corner with both signs 54-297 attached.
Lines north and west are mtd. to F.S. Standard.

East $\frac{1}{16}$ Sections 14-23

Notes of GLO resurvey of 1926

By proportional distance set a iron
post 3' x 1" w/ brass cap MKD E $\frac{1}{16}$ $\frac{514}{523}$
1926

From which bears

Cedar 10° N10°E 13 LKs or 8.58'

Fd. Cedar windfall, N10°E at 8.58'. Scribed rotted off.

Cedar 10° S44°30'E 11 LKs or 7.26'

Now a stp, S45°E at 7.26'. Scribed rotted off.

Fd. 1" x 3/8" I.P. with B.C. leaning but set in
place. Flanges busted off, so they were placed
in bottom of hole. Reset mon. to .6' above
grd. Cedar BT at N10°E had to be cut out
of the frozen swamp in order to determine
the correct position and to look for scribe.
Now it's a stp sitting loosely on top of the
MOSS. I E.D.M. line from SE $\frac{1}{16}$ to E $\frac{1}{16}$ and
our distance was 1339.90'. GLO-1339.00'

Placed 8' steel sign posts north 5.0' and
east 4.6' with both signs 54-244.
Lines north and east are mkd. to F.S. standard.

1/27/82

Mary Brana

To perpetuate this corner I mkd. new BT'S:

1. Cedar, 9" N86°E at 60.75' E $\frac{1}{16}$ S14 BT
2. Cedar, 10" S4°W at 61.00' E $\frac{1}{16}$ S23 BT
3. Cedar, 10" S77°W at 21.60' E $\frac{1}{16}$ S23 BT

1/28/82 Mary Brana

Section Corn 13, 14, 23, 24

Orig. Govt Survey Notes of 1873

Tam. 6" S19°W 20 LKs

Tam 6" S27°E 31 LKs

Tam 5" N13°W 20 LKs

Tam 5" N21°E 38 LKs

Notes of GAO dependent resurvey of 1926

Point for Cor. was found mkd by a wooden stake

at this point set a iron post 3' x 2" w/

brass cap mkd.

T144NR29W

From which are B.Ts mkd

S14 S13

about 25 years ago (1901)

S23 S24

Norway Pine 24" S79°15'E 32 LKs 21.12'

1926

Fd. stp with "BT"

Norway Pine 20" S23°30'W 54 LKs 35.64'

Fd. rotten stp.

Norway Pine stp. 16" N16°15'E 23 LKs 15.18'

Fd. no remains

New BTs

White pine 8" N77½°E 33 LKs 21.78'

Fd. W.P. as a 17" in good cond. scar visible

White pine 8" N82¼°W 25 LKs 16.50'

Fd. W.P. as a 20" with a broken top. scar visible

No evidence of orig. BTs were found

5680-11

To perpetuate this corner I mkd 3 new BTs!

1. R. Pine, 17", S22°W at 36.49'. T144NR29WS23BT

2. Blk. Spr. 5", N21°W at 60.30'. S14 BT

3. R. Pine, 14", N71°E at 36.96'. T144NR29WS13BT

Fd 2" I.P. with B.C. set 6' above grd. in good cond.

Placed 8' steel sign posts east 4.8' and 4.8' west
with both signs attached. (54-2+4)

Lines east and west are mkd. to F.S. Standard

1/28/82

Gary Brama

12.
M.C. Fractional Sects 23-24

Notes of Orig. Govt Survey

Poplar 5" N17°E 83 LKS

Tam. 4" N36°W 70 LKS

Notes of GLO dependent resurvey of 1926

No evidence of orig. m.c. was found - at
record dist. set iron post 3'x1" w/ brass
cap. stamped:-

T144N R29W

S23 | S24

M.C.

1926

From which

Balsam 8" N3°30'E 34 LKS (22.44') T144N R29W

S24 MC BT

Spruce 6" N42°15'W 27 LKS (17.82') T144N R29W

S23 MC BT

West 1/16 Sections 13-24

Notes of GLO dependent resurvey of 1926

Set iron post 3'x1" w/ brass cap MKD

Fd. B.C. is 1.2' high, set in place. W 1/16 S13

From which ^{S24} 1926

Yellow birch 10" NB 1/2° W 21 Lks (13.86') W 1/16

S13 BT Now a White Birch 15" N6° W at 13.37'

Yellow birch 6" S49°30' E 6 Lks (3.96') W 1/16

S24 BT Now a White Birch ^{scar vis. Rescribed BT} 12" S41° E at 5.13'

Scar, be visible but rotting. Rescribed "BT"

* The distance recorded by GLO is wrong.

Both GLO distances won't pull together.

Many GLO bearings in this area don't match up to our compass bearings.

Possibly ore deposits in area.

To perpetuate this corner I mkd. new BT's:

1. W. Pine 24" N62° W 28.80' W 1/16 S13 BT

2. W. Pine 19" S77° W 39.50' W 1/16 S24 BT

Both new BT's have dead tops. No other trees available because of storm damage.

Placed 8' steel sign posts north 4.1' and west 3.2' with both signs attached.

(54-249)

Lines north + west are mkd. to F.S. Standard.

2/26/82 Gary Beama

Quarter Corner Sec 13-24

Orig. Govt Survey notes: of 1873

Tam. 3" S19°E 73 Lks

Cedar 3" N13°W 67 Lks

Notes of GLO dependant resurvey of 1926

No evidence of orig. $\frac{1}{4}$ cor. Found so at
record dist. set a 3'x1" iron post w/brass
cap MKD.

No trees available so

$$\frac{1}{4} \frac{S13}{S24}$$

1926

a Cedar stake 5x5x96 ins. is set 3' in
the ground alongside pipe for an accessory

M.C. Fractional Sec's 13-24

Notes of orig. Govt survey of 1873

Tam 6" N70°W 81 LKs

Poplar 4" S87°W 76 LKs

Notes of GLO resurvey of 1926

No evidence of orig. M.C. was found
at record dist. set iron post 3' Long 1" dia.
w/ brass cap m/c

T194N
S13
S24 / M.C.
R29W
1926

No BTs available

set a Tam. stake 4" x 4" x 72" alongside iron
post as an accessory

No. L-21

Quarter Cor. Sec. 13-14

Notes of orig. Gov't survey of 1873

Cedar 4" N9E 11 LKs

Cedar 4" S13W 15 LKs

Notes of Q&D resurvey of 1926

No evidence of orig. $\frac{1}{4}$ cor. was found
at proportional dist. set a iron post
3' x 1" w/ brass cap mkd.

Fd. B.C. .7' high 2/26/82 S 14 S 13

From which 1926

Norway pine 16" S82°E 102 LKs (67.32')

$\frac{1}{4}$ S 13 BT (Now stump S81°E 66.32 Feet) Fd. 2/26/82

Norway pine 15" N84°W 30 LKs (19.80)

$\frac{1}{4}$ S 14 BT (Now a 18" Red pine N84°W 20.8'
w/ scribe visible.) Now a ^{2/26/82} Snag (lightning strike)

Red pine 18" N28 $\frac{1}{2}$ °E 43.9 Feet mkd $\frac{1}{4}$ S 13 BT

White pine 17" S 15°E 56.4 feet mkd $\frac{1}{4}$ S 13 BT

Jack pine 11" ^{Stub} S 56°W 27.6 Feet mkd $\frac{1}{4}$ S 14 BT

3-7-63 A.M. McDonald

Set steel sign post with signs 54-2 & 54-4
attached due North 3.4 feet.

Affidavit RHM

5680-11

L-21

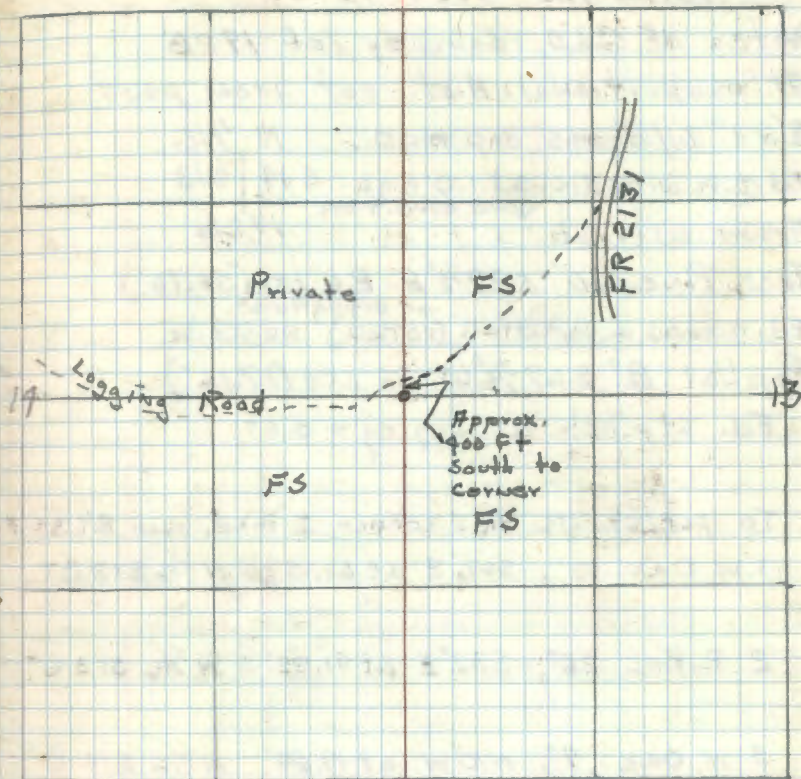

To perpetuate this corner, I mkd a new BT.

R.Pine, 19" N76°W at 39.63 Scribed $\frac{1}{4}$ S 14 BT

Placed 8" steel sign posts north 49' and west 4.7'
with both signs attached. (54-2 & 4)

Lines north & west are mkd. to F.S. Standard.

2/26/82 Gary Brana

North $\frac{1}{16}$ Sec's 13-14

Notes of GLO resurvey of 1926

At proportional dist. set iron post

3' x 1" w/ brass cap mkd N $\frac{1}{16}$

Fd. I.P. with 3.c. set 1.0' high S14 | S13

From which ^{good condition} 1926Jack Pine 10" S27 $\frac{1}{2}$ °E 86 Lks (56.76')Fd. now as a windfall (rotted) ^{at bringng + dist.} No scribePoplar 8" S67 $\frac{3}{4}$ °W 26 Lks (17.16')

Fd. stp. hole at bringng + dist.

To perpetuate this corner I mkd. new BT's:

1. W Oak 10", S66°E at 61.15' N $\frac{1}{16}$ S13 BT2. R. Pine 26", S32°E at 91.55' N $\frac{1}{16}$ S13 BT3. W. Oak 7", N10°W at 19.69' N $\frac{1}{16}$ S14 BT

Placed 8' Steel sign posts east + 4.15' + south

4.15' with both signs attached. (5+2+4)

Lines east + south are mkd. to F.S. Standard.

2/22/62 Gary Branna

Section Corner 11-12-13-14

Notes of Orig. Gov't Survey 1873

J. Pine 10" N15°W 8 Lks (5.28')

J. Pine 10" N15°E 35 Lks (23.10')

J. Pine 10" S10°W 13 Lks (8.58')

N. Pine 24" S35°E 87 Lks (57.42')

Notes of G.L.O. resurvey of 1926

Found decayed wooden stake marking corner
set a 3' x 2" iron post w/ brass cap MKD

T194NR29W

S11 | S12

S14 | S13

1926

From which remains of orig. BTs
Norway pine 30" S26°E 87 Lks MKD T194NR29W

S13 BT (Now mostly decayed w/ scribe "T" visible

S37°E 57.5')

Pine stump S10°W 13 Lks no scribe visible

(Now pine stp S10°W 8.6')

Norway pine MKD about 30 years ago (1901)

24" N57°E 90 Lks MKD T194NR29W S12 BT

(Now windfall w/ scribe plain N36°E 26.4')

No new B.T.s available

I found the iron pipe w/ brass cap MKD
as per call of G.L.O. notes

12-1-61 RHM Donald

To perpetuate this corner I marked
New Bearing Trees

Oak 7" S46°E 9.44' MKD S13 BT

Jack pine 7" S11°W 45.8' MKD S14 BT

Jack pine 9" N59°W 38.25' MKD S11 BT

12-1-61 RHM Donald

Fd. 2" J.P. with B.C. set in place, set .6' above
ground.

Fd. N. Pine stp. S37°E at 57.5' with "T" visible.

Fd. pine stp. S10°W at 8.6'.

Fd. no remains of N. Pine N57°E at 26.4'.
BT falls in a R. Pine plantation.

Fd. well rotted J.P. windfall at N59°W at 38.25'

Fd. W. OAK, 9", S46°E at 9.44'. Scribed closed

Fd. J.P., 10", S11°W at 45.8'. Scribed visible.
Fresh porcupine chewing.

To perpetuate this corner I MKD New BT's:

1. R. Pine 6" N21°E at 42.42' MKD S12 BT

2. R. Pine 5" N66°W at 46.52' S11 BT

3. R. Pine 6" N10°W at 41.85' S12 BT

Placed 8' sign posts west 4.1' and 4.1' east
with both signs attached, 54-249.

Lines east & west are MKD to F.S. Standard

2/25/82 Ray
Shannon

19. J-20

East 1/16 Sects 11-14

Notes of GLO resurvey of 1926

By proportional dist. set iron post 3'

x 1" w/ brass cap mkd E 1/16 S 11

From which bears 1926

Cedar 5" N40°E 24 LKS (15.84') E 1/16 S 11 BT

Now a 7" Cedar N38°E 15.84' scribe BT visible.)

Tamarack 6" S29 1/2°E 32 LKS (21.12') E 1/16

S 14 BT (Now a 8" Tamarack S33°E 21.12' scribe
"16 B" visible.) dead stubTo perpetuate this corner I marked 3 new
bearing trees:-

Tamarack 7" N36 1/2°W 13.15' mkd E 1/16 S 11 BT

Tamarack 6" N44°E 24.35' mkd E 1/16 S 11 BT

Tamarack 10" S21°E 16.55' mkd E 1/16 S 14 BT

2-18-63 G.H. McDonald

All BT's fd. and mkd in 1963 were blown
down in storm of summer 1981. Fd. 2/24/82

Tamarack S33°E at 21.2' and Tam S21°E

at 16.55' were cut off 5' high. Tam.

N37°W at 13.15' was cut off at stp. ht.

to prove it was a BT and also used for

finding the corner. Cedar, N40°E, 15.84' was

cut off 3' high. Tam, N44°E at 24.35' was
not cut.

Affidavit RHM

J-20

5680-11-7

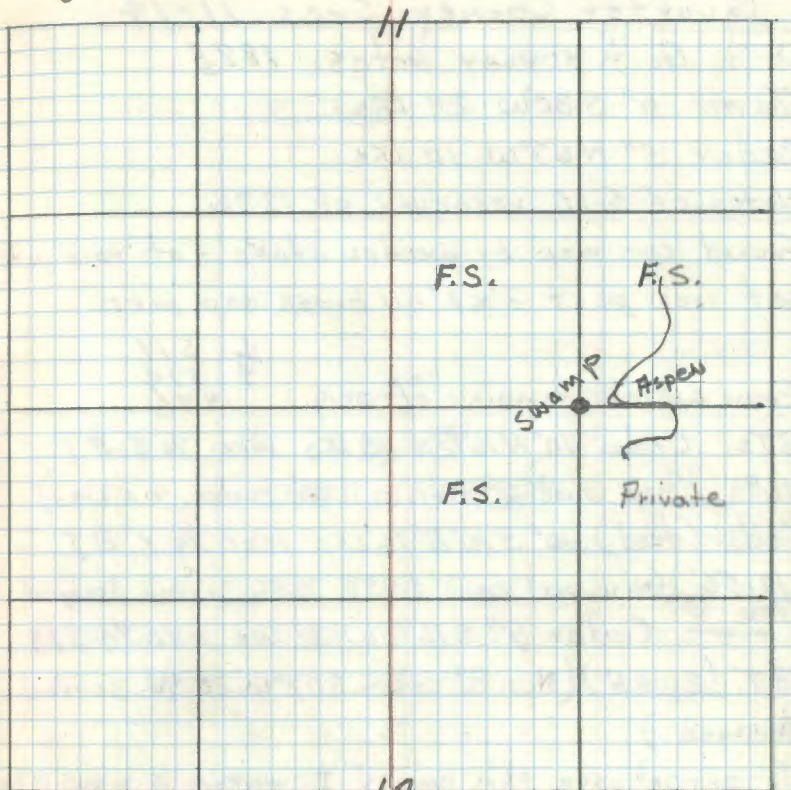
Fd. B.C. set 1.0' above grid, set in place.
Upturned tam. roots on northeast side of iron.

To perpetuate this corner I mkd. new BT'S:

1. Tam. 6" N54°W at 35.54'. E 1/16 S 11 BT
2. Tam. 6" S75°W at 37.94'. E 1/16 S 14 BT
3. Tam. 7" S20°W at 44.36'. E 1/16 S 14 BT

Placed 8" steel sign posts east 8.1' & south 4.9'
with both signs attached. (54-244)

Lines east & south are mkd. to F.S. Standard.

2/25/82 Gary Biama

20 J-19

Quarter Corner Sec's 11-14

Orig. Govt. survey notes 1873

Tam. 6" S30°W 29 LKs

Cedar 5" N63°W 18 LKs

Notes of G.L.O. resurvey of 1926

Found cor. MKD by wooden stake - at this pt. set iron post 3' x 1" w/ brass cap MKD.

From which remains of orig. $\frac{1}{4}$ S11
 $\frac{1}{4}$ S14
1926BTs. Cedar 10" N16½°W 18 LKs MKD ¼ S BT
(11.88') (Now windfall N16½°W 11.88' scribe visible.)Cedar (dead) 10" S16°E 16 LKs MKD ¼ S BT
(10.56') (Now part dead S16°E 10.56' scribe decayed.)New BT Cedar 9" S16½°W 31 LKs MKD ¼ S14
BT (20.46') (Now 8" cedar S22°W 20.46' scribe decayed.)

To perpetuate this corner I marked 3 new BTs

Cedar 6" S62½°E 9.8 Feet MKD ¼ S14 BT

Cedar 6" S61°W 18.7 Feet MKD ¼ S14 BT

Cedar 7" N46°W 29.1 Feet MKD ¼ S11 BT

2-18-62 G.H.M. Donald

Affidavit RM

J-19

5680-11

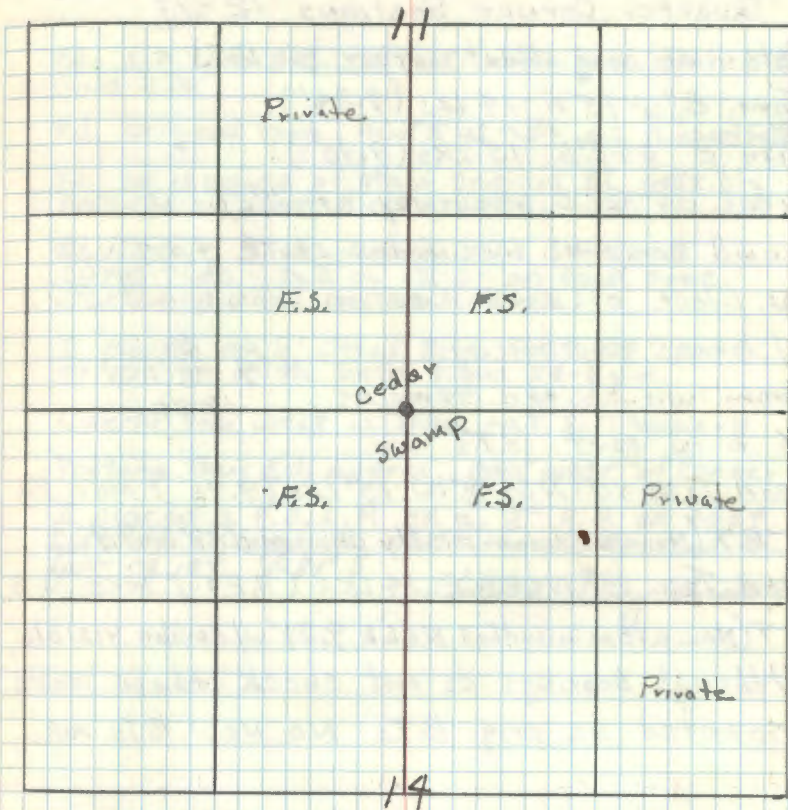

21. J-23 Affidavit made
J-23

Quarter Corner Sections 12-13

Notes of orig. Govt. survey of 1873

Tam. 8" N45°E 14 Lks (9.24')

Tam 8" S62°E 15 Lks (9.90')

Notes of G.L.O. resurvey of 1926

Found cor. mkd by wooden stake 4"x4"x50"
in place of stake set a iron post 3x1"
w/ brass cap mkd.

From which the remains

$\frac{1}{4}$ S 12
S 13
1926

of orig. gov't B.T.s

dead Tam. 10" N67 $\frac{3}{4}$ °W 15 Lks (9.90') mkd $\frac{1}{4}$

S BT (Now a stump mostly decayed N50°W 9.9')

dead Tam 8" N63 $\frac{1}{4}$ °E 14 Lks (9.24') mkd $\frac{1}{4}$ S

BT (Now a tam windfall N66°E 9.24' w/ scribe visible.

Although bearings do not check these were

accepted as orig. B.T.s NO NEW B.T.s mkd

I found the iron pipe and brass cap in
place and from this marked new
bearing trees:-

Cedar 5" N76°W 12.3' mkd $\frac{1}{4}$ S 12 BT

Cedar 5" N35°E 9.5' mkd $\frac{1}{4}$ S 12 BT

Cedar 5" S48 $\frac{1}{2}$ °W 13.0' mkd $\frac{1}{4}$ S 13 BT

12-1-61 ~~W. M. Donald~~

5680-11

Fd. I.P. with B.C. set 1.2' above grd. with B.C.
turned 270°.

Fd. Original tam. N66°E at 9.24' as a windfall.

Fd. no remains of other original BT, possibly
because of winter condit. of s.

Fd. Cedar BT's mkd. in 1961 in good
condition. D.B.H. is 6" on each tree.
Scribe visible on each tree.

I placed a 8' Steel Sign Post 4.9' west
of corner with both signs 54-2+4.

Line to the west is mkd. to F.S. Standard.

Portage Bay Rd. approx. 900' west of corner

I placed a F.S. L.P. on a 2" R.P. on east
side of rd. approx. 765' from corner at a
bearing of N81°E.

2/25/82 Gary Brama

M.C. Fractional Sects 12-13

Orig. Govt survey notes 1873

W. Oak 12° N 25° W 498 Lks

Notes of G.L.O. resurvey of 1926

No evidence of orig. m.c. found. #

record dist. set iron post 3' x 1" w/

brass cap mkd.

T14N
S12
S13
R29W
1926
M.C.

No trees available

a 4" x 4" x 84" cedar post is set 3' in ground
alongside iron post for an accessory

M.C. Sect's 12-13 on actual shore
of Leech Lake. Notes of G.L.D. resurvey
Set iron post 3' x 1" w/ brass cap MKD.

T144N	
S12	M.C.
S13	
R29W	
1926	

No trees available - a
4" x 4" x 84" cedar post is set 3' in
ground alongside iron post for accessory

24. H-21

South $\frac{1}{16}$ Sects 11-12

GLO resurvey of 1926

By proportional dist. set iron post.

3' x 1" w/ brass cap. MKD S $\frac{1}{16}$

511 | 512

From which bears 1926

Pop Lar 8" N88°45'E 39 Lks (25.74')

Red Oak 8" West 26 Lks (17.16')

5680-2 by MORRISON, 1961

25. G-21

Quarter Corner Sect. 11-12

Notes of orig. Gov't survey

T. Pine 10" S87°W 19 LKS

T. Pine 10" N87°W 41 LKS

Notes of GLO resurvey of 1926

The point for recognized $\frac{1}{4}$ cor. is MKD
by a decayed wood stake at this pt.
Set iron post 3' x 1" w/brass cap MKD.

$\frac{1}{4}$
S11 | S12
1926

From which

dead T. Pine 12" S33°W 19 LKS MKD $\frac{1}{4}$ S BTdead T. Pine 12" N5 $\frac{1}{2}$ E 22 LKS (19.52') MKD $\frac{1}{4}$ S BT.

Now stp, MKD BT

These trees do not check orig. but are
accepted as best available evidence.MKD new BTs - Jack pine 12" S49°E 48 LKS
(31.68') $\frac{1}{4}$ S12 BT (Now stp 55°E 31.68')Norway Pine 12" S56 $\frac{1}{4}$ W 59 LKS (38.94') $\frac{1}{4}$ S
11 BT (Now 16" Red pine S53°W 38.94')I found the iron post, with brass cap
stamped as described, marking corner

7/31/61 RHM Done

Affidavit RHM

G-21

5680-11.

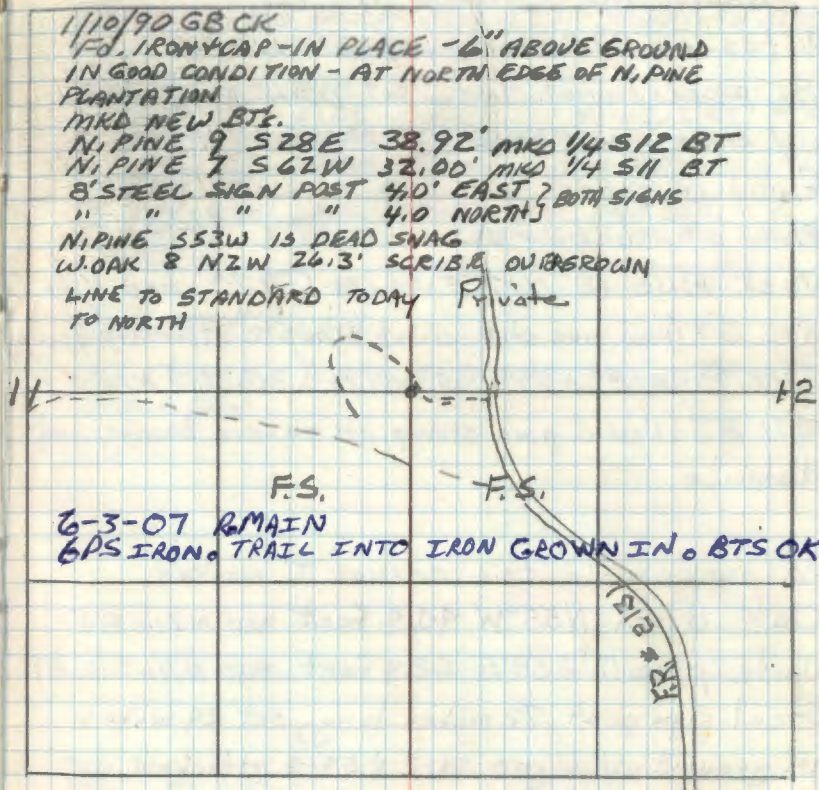

To perpetuate this corner I set
a 4" x 4" x 6.5' Cedar post - pentaf-treated
and with red top West 0.75'
Oak 7" N5°E 26.3 Feet MKD $\frac{1}{4}$ S12 BT
Red pine 16" S53°W 38.94' MKD BT
Steel sign post 72" long, set 24" in ground w/
sign 54-2 attached due East 4.2'

RHM

26 F-21

MRS. F. ...

Affidavit RHM

56 20-11

North $\frac{1}{16}$ Sections 11-12

Notes of GLO resurvey of 1926

By proportional dist. set IRON post 3' x 1"

w/ brass cap mko.

N $\frac{1}{16}$

(Found in place.)

S 11 | S 12

From which bears:

1926

Jack Pine 12" N 17° E 30 Lks (19.80') mko N $\frac{1}{16}$ S 12 BT (Now pine stub scribed "N $\frac{1}{16}$ S 12" at record bearing ^{dist.})Jack Pine 8" N 77 $\frac{1}{2}$ ° W 46 Lks (30.36') mko N $\frac{1}{16}$

S 11 BT (Now a pine stump at record bearing and distance)

To perpetuate this corner I marked

Oak 8 inch N 55° W 40.4 Feet mko N $\frac{1}{16}$ BTWhite pine 17" S 58° E 62.4 Feet mko N $\frac{1}{16}$ S 12 BTSteel sign post 72 inches long, set 24 inches
in ground w/ signs 54-2 & 54-4 attached due
south 4.8 Feet. 5-20-63 RHM Donald

1/10/90 CK, GB

Fd GLO iron with brass cap bent east
slightly. B.C. set 6" above ground.

Fd. White Pine 24" S 58° E at 62.4. Scribe closed

Fd. Red Oak 11" N 55° W at 40.4 Scribe closed

This tree has some broken limbs. Bushy top.
NEAR DEATHFIELD ON 12" W. PINE ON WEST SIDE OF FR 2131 - CORNER IS 910' WEST.
W. PINE IS BARBED & PAINTED RED 10/13/89 CK

1/10/90 MKD. New BT's:

W. Oak 7" S 12 E 95.0' N $\frac{1}{16}$ S 12 BT SAK

NOW 9" SCRIBE OVER (GROWN)

R. Oak 3" N 78 W 42.6' Tag end 20d galv.

NOW 7"

8' steel sign posts, south 4.0' and east 4.0'

With both signs attached. Line to standard
south.

8/29/05 R MAIN

KJ IRON IN PLACE AND GAS. WAENE (1963)
STILL OK.

Section Corner 1, 2, 11, 12

Notes of orig. Gov't. survey of 1873

J. Pine 10° S 82° W 22 LKS

J. Pine 12" N 8° W 62 LKS

J. Pine 10" N 37° E 52 LKS

J. Pine 12" S 10° E 108 LKS

Notes of G.L.O. resurvey of 1926

Found true pt. for corner MKD by a decayed wooden stake - in place of stake set iron post 3' x 2" w/ brass cap MKD:

T144N R29W	
S 2	S 1
S 11	S 12

From which remains of orig. 1926

BT - Pine snag 30" S 82° W 22 LKS (14.52')

MKD New BTs + Jack Pine 10" N 62 1/2° E 157 LKS

T144N R29W S1 BT (103.62')

Jack Pine 8" N 61 3/4° W 104 LKS (68.64') T144N R29W

S 2 BT

10/13/89 CK

FD. IRON AND CAP - IN PLACE - IN GOOD CONDITION

8" ABOVE GROUND - IN RED OAK - BIRCH - ASPEN AND AT NW

CORNER OF N. PINE PLANTATION 6 YEARS OLD

IN HEAVY HAZEL BRUSH - MOST OAK ARE DEAD & J. PINE

SOME LARGE N. PINE IN AREA WHICH WILL BE USED AS BT'S.

PUT FSLP ON 9" R. OAK N 36° E 6.95' FROM CORNER IRON

FSLP ON 6" R. OAK WEST SIDE OF FR 2131 - 650' WEST TO COR.

1/9/90 CK, GG

Fd. orig pine snag as a tip out, S 82° W 14.5'

Fd well rotted stp (2" high) N 63° E 103.6' (GLO)

Fd no evidence of other GLO BT.

MKD New BTs:

N. PINE 21" N 71° W 80.10' T144N R29W S2 BT

N. PINE 32" N 14° E 145.0' T144N R29W S1 BT

N. PINE 22" N 83° E 165.13' S 1 BT Single block

TWIN W. OAK (western tree) 8" S 7° E 53.3 S12 BT " "

Placed 8" steel sign post north 3.65 with land survey

28 E-20

E 1/16 Corner Sects 2-11

Notes of GLO dependent resurvey 1926

At proportional dist. set iron post 3'x1"

w/ brass cap mcd.

E 1/16 $\frac{S 2}{S 11}$
1926

From which bears

Red Oak 8" N14°W 14 LKs (9.24') E 1/16 S 2 BT

Red Oak 6" S40°W 18 LKs (11.88') E 1/16 S 11 BT

5680-2 by Morrison, 1961

5680-11

Quarter Corridor Sects 2-11

Notes of orig. Govt. Survey of 1873

Norway Pine 12" N73°W 17 LKs

White Pine 14" S83°W 62 LKs

Notes of GLO resurvey of 1926:-

No evidence of orig. cor. was found
at proportional dist. set iron post 3'x1"
w/ brass cap MKD:-

$$\frac{1}{4} \frac{52}{511}$$

1926

From which bears:-

Jack pine 14" N46 $\frac{1}{2}$ E 12 LKs (7.92) $\frac{1}{4}$ 52 BT

NOW 16 N. PINE SNAG N46E 7.9' SCRIBE VISABLE

White pine 16" S53 $\frac{1}{2}$ W 13 LKs (8.58) $\frac{1}{4}$ 511 BT

NOW 28 N. PINE AT S53W 8.6' SCAR TO CORNER

10/13/88 CK

Fd. IRON + CAP - IN PLACE - IN GOOD CONDITION

8" ABOVE GROUND AT NORTH SIDE OF N. PINE PLANTATION

OLD TIMBER (N. PINE + W. PINE) E+W AND NORTH OF E+W LINE

W. OAK 11 SOUTH 13.6' SCAR TO CORNER

9-30-98 P. MAIN J Schoonover

Add NEW BT

W. OAK 10" N70°W 10.55' TO SPK B/IZED NOT MKD

30 E-18 Affidavit ~~RMH~~ who E18

West 1/16 Sect's 2-11

Notes of GLO dependent resurvey 1926
at proportional dist. set iron post

3' x 1" w/brass cap MKD W 1/16 S 2
S 11
1926

From which bears

Poplar 14" S 87° E 28 LKs (18.48') W 1/16 S 11 BT

Now 19" Aspen S 84° E 18.5' scribe decayed

Poplar 3" N 66° W 5 LKs (3.30') BT

Now a 9" Aspen N 63° W 3.3' w/ scribe
grown over.

Found the iron post with brass cap
marking corner.

To perpetuate this corner I marked
New BT's.

Oak 8" N 88° E 33.85 MKD S 2 BT —

Ash 4" S 30° W 8.65 MKD X BT

Cedar post 4" x 4" x 6.5' penta-treated w/rod
top south 0.6'

12-11-61 R. H. McDonald

5680-11

Reset monument from oak B.T. - B.C. had
been pushed out and remaining B.T.'s
removed during shearing operations

New B.T.'s
Poplar 8" N 55° W 26.1' red scribed W 1/16 S 2 BT

B. Oak 7" N 16° E 45.4' scribed W 1/16 S 2 BT

Cedar post 4" x 4" x 6.5' with red top
S 20° E 2.5' with F.S. 54-4 sign attached

7/25/67
W. H. Oberman

4/30/98 Main & Hayes

Found GLO brass cap up 10"
Found 1961 Oak 14" N 88° E 33.85' scribe overgrown
Found 1967 Oak 12" N 40° E 45.4' scribe overgrown
Found depression of 1967 poplar
Found 4x4 cedar post south 2.5' w/ 5/9/11

new BT Red Pine 8" S 16° W 26.55' marked S 11 - BT

Scribe overgrown 10'

31E-23 Affidavit RHM
E-23

Quarter Corner Sect's 1-12

Orig. Gov't. survey Notes 1873

Tamarack 10" S 2°W 20 Lks (19.52')

Tamarack 9" N 22°W 19 Lks (9.29')

Notes of GLO resurvey of 1927

Point for corner is marked by a decayed wooden

stake in place of stake set iron post

3' x 1" w/ brass cap mkd $\frac{1}{4}$ S1
4 S12
1927

From which are remains of original B.T.'s

Tam. 18" fallen & dead S 13°E 22 Lks scribe

plain (Now a stump mostly decayed S 7°E 17.5')

Tam stp 12" N 15°W 19 Lks (Now stump mostly
decayed N 18°W 9.3')

No trees available - set cedar post 8' x 5" x 5"

3 ft. in ground alongside iron post (Found
Leaning west from Iron post and brass cap which
are in place.)

To perpetuate this corner I marked now B.T.'s

Cedar 7" N 46 1/2°E 19.5' mkd 1/4 S1 BT

Cedar 6" N 23°W 10.0' mkd 1/4 S1 BT

Cedar 7" S 16 1/2°W 17.9' mkd 1/4 S12 BT.

12-1-61 RHM McDonald

July 25, 1977

STEFAN, KRAUSE & OLSEN

1) PLACED ATTENTION SIGN ON STEEL

Post 3' SOUTH OF BRASS CAP &

PAINTED TO STANDARD.

5680-11

32 E-24 Affidavit RM

E-24

East $\frac{1}{16}$ Corner Sec's L-12

Notes of GLO resurvey of 1926

At proportional dist. set iron post

3' x 1" w/ brass cap mkd E $\frac{1}{16}$ $\frac{S1}{S12}$
1926

From which bears

* Red Oak 6" S $47\frac{3}{4}^{\circ}$ E 35 LKS (23.10') (Now

* a 14" soft maple S 47° E 23.1' w/ scar facing corner)

White Pine 6" N $88\frac{1}{2}^{\circ}$ W 20 LKS. (13.20') (Now

a 13" Jack Pine N 85° W 13.2' w/ scribe visible)

I found the iron post w/ brass cap in place marking corner.

To perpetuate this corner I marked new bearing trees:-

Red pine 16" N 16° W 15.4' mkd S 1 BT

Jack pine 12" S $30\frac{1}{2}^{\circ}$ W 20.95' mkd S 12 BT

12-1-61 RHM McDonald

July 26, 1977

STEFAN, KRAUSE, OLSEN

1) BRASS CAP IN PLACE.

2) BOTH J. PINE DEAD.

3) PLACED B.T. TAGS, ATTENTION SIGN ON STEEL POST & PAINTED TO STANDARD

4) SCRIBED THE FOLLOWING NEW B.T.:

TAM. 9"

N 78° W

79.64'

* R. MAPLE 10"

S 48° E

23.35

*

1926

GLO OAK

5680-11

37

5) IN RUNNING LINE WEST, FOUND A

WHITE PINE SNAG 10" X 12" HIGH

SCRIBED $\frac{1}{16}$ S AT $S89^{\circ}$ W, 68.02'

9-6-05 R MAIN

FD IRON IN PLACE & GPS

(1961) R PINE 22" @ BRG & DIST NEW FSLP

(1926) MAPLE 15" @ BRG & DIST (DYING BACK)

(1977) TAM 11" @ BRG & DIST

1926 JACK PINE NOW A 6 FT TALL SNAG

1961 JACK PINE NOW A 5 FT TALL SNAG

33 C-21

Quarter Corner Sect's 1-2

Notes of orig. govt. survey 1873

N. Pine 8" N85°W 23 LKS NOTE: ORIG BEARING IS INCORRECT RM

T. Pine 9" N65°E 28 LKS

Notes of GLO resurvey of 1926

Point for cor. reestablished from orig. B.Ts

Set iron post 3' x 1" w/ brass cap MKD

From which are remains of $52\frac{1}{4}$ 51
1926

Orig. B.Ts

Norway Pine 24" S76°W 23 LKS (15.18') (Now

a 26" N. Pine S76°W 15.18' Scribe burned)

dead Jack Pine 14" N46'4"E 28 LKS (18.48')

(Now pine windfall scribed $\frac{1}{4}$ " S at record bearing & dist)

New B.T. Maple 5" S57°E 36 LKS (23.76')

(Now a 8" Maple S54°E 23.76'

w/ scribe overgrown)

to perpetuate this Corner MKD

I New Bearing tree and remarked

Orig N. Pine

Maple 10" S51°E 23.65' MKD S1 BT

orig
N. Pine 26" S76°W 15.18' MKD BT BT

5-16-63 James E. Titum

Affidavit RM

5680-11

C-21

Set steel sign post 72 inches long, set 24
inches in ground w/ signs 54-2 & 54-4 attached
due South 4.1 Feet. ARM

3-20-95 R. MAZEN C. KRAUSE

Ad GLO IRON PIPE 12" HIGH AT SOUTH EDGE
OF RED PINE PLANTATION. GLO MAPLE BT IS NOW
A WINDFALL WITNESSED MONUMENT WITH:

ORIG R PINE 29" S76W 15.18' BT

NEW R. PINE 17" S88E 25.37 FT TO SPK MKD $\frac{1}{4}$ S1 BTNEW R. PINE 6" N22W 13.62 FT TO SPK MKD $\frac{1}{4}$ S2 BT

34 B-21

North $\frac{1}{16}$ Sections 1-2

Notes of GLO resurvey of 1926

At proportional dist. set a iron post

3' x 1" w/ brass cap mkn. N $\frac{1}{16}$

S 2 | S 1

1926

Norway Pine 6" S84°E 30 Lks. (19.80')

(Now 10" Red pine S84°E 20.2')

Jack Pine 6" N85°34'W 39 Lks. (25.74')

(Now 11" Jack pine N83½°W 25.7' scribed
"N $\frac{1}{16}$ S 2 BT")

I Found the iron post, with brass cap
stamped as described, marking corner.

To perpetuate this corner I set a
Cedar post 4" x 4" x 6.5' penta-treated
w/ red top South 0.65'

Red pine 12' N61½°E 19.4' MKD N $\frac{1}{16}$ S 1 BT

3-12-62 R. McDonald

Set a steel sign post 20" Long 24" in
ground w/ signs 54-2 & 54-4 attached
due East 3.6'

5-16-63

James Epitum

Affidavit + RHM

B-21

5680-11

4-3-95 C.K.

Fd. GLO 1" IRON POST WITH BRASS CAP - IN PLACE
10" ABOVE GROUND - 60' EAST OF F.R. # 2341

GLO BT
NOW - N. PINE 14 S84°E - 20.05' TAG + SPK.

NOW - 1962 BT
N. PINE 16 N61°E - 19.45' TAG + SPK.

MARKED NEW BT

N. PINE 16 N85°W - 31.05' MKD N $\frac{1}{16}$ S 2 BT

8" STEEL SIGN POST WEST - 3.40'

4X4 CEDAR POST + 6" STEEL POSTS - IN PLACE

OTHER 640 BT STUMP

J. PINE STUMP - WELL ROTTED N84°W - 25.7'

35 A, B-21

Angle Point for original
Closing Cor. Sections 1-2

Notes of orig. Govt. survey of 1873

Post 16.80 ch E of std. Cor.

Balsam 7" S23°E 15 LKs

Balsam 3" S85°W 22 LKs

Notes of GLO resurvey of 1926

In place of wood stake found marking
cor. set a iron post 3' x 1" w/ brass cap.
stamped:-

T194N R29W

F.P.

SE 51

From which trees MKD at 1926

Least 30 years ago bear

Cedar 24" S10 1/2°W 64 LKs or (42.24') (Now

a 25" Cedar S10 1/2°W 42.24' Scribing residual

Birch 10" S30 1/2°E 46 LKs or (30.36') (Now a 13"

Birch snag S30 1/2°E 30.36' Scribe overgrown)

Although BTs do not check w/ original
it is accepted as being the only available
evidence.

To perpetuate this corner I MKD two
New bearing trees.

Cedar 17" S21°E 32.7' MKD APSI BT

Cedar 8" S57°E 29.9' MKD APSI BT

5-16-63 James Ekholm

Affidavit
A, B-21

5680-11

36 A-21

Closing corner section 1-2

• 48 Lks north of A.P. For orig. C.C.

Notes of G.L.O. resurvey of 1926

at pt. of intersection w/ Nth std. Par.

set iron post 3' x 2" w/ brass cap MKd.

T195N R29W
536

From which bears

S 2 S 1
T199N R29W
C C
1926

Cedar 10" S38°E 40 Lks (26.40') (Now a 12"

Cedar S38°E 26.40' w/ scribe visible)

Birch 8" S41°W 35 Lks (23.10') (Now a

decayed Birch stump w/ scribing

T194N R29 S E BT visible.

(Found G.L.O. Brass Cap in place)

to perpetuate this corner

I rescribed orig Cedar w/ scribe BT

BT.

Also set a steel sign post 72" long

24" in ground w/ signs 54.2 & 54.4

attached due west 4.0'

5-16-63

James H. Ekstrom

Affidavit RM

A21

Center 1/4 Section 2

Notes of G.L.D. resurvey of 1926

Set iron post 3' x 1" capped w/ brass
mark

C 1/4 S 2

From which bears:

1926

White oak 6" S 23° 45' E 61 LKs (40.26')

Poplar 4" S 70° 30' W 36 LKs (23.76')

38 B-19

Center North $\frac{1}{16}$ Section 2

Notes of GLO resurvey of 1926

Set iron post 3' x 1" w/ brass cap MKD

C
N $\frac{1}{16}$ S 2
C
1926

From which bears

Poplar 10" N 58° E 69 LKS (42.24') (now a 21")

Aspen w/ scribe overgrown at record bearing & dist.)

Poplar 10" N 69° W 33 LKS (21.78') (now a

Aspen stub at record bearing & distance.)

To perpetuate this corner I marked

Elm 7" N 66 $\frac{1}{2}$ ° E 34.7 Feet MKD CN $\frac{1}{16}$ BT

Ash 9" N 38° W 24.0 Feet MKD CN $\frac{1}{16}$ BT

Steel sign post 22 inches long, set 24 inches
in ground w/ signs 54-2 & 54-4 attached due
North 7.7 feet. 5-20-63 *Wm Donald*

1987 C. KRAUSE L. MAEN

FOUND CORNER IN GOOD CONDITION 6" ABOVE GROUND.

WITNESSED BY:

3' ELM ST 10" N 66 $\frac{1}{2}$ ° E 34.7'

ASH 12" N 38° W 24.0'

ASH 10" N 22° E 29.48'

Affidavit RHM

B-19

5680-11 98

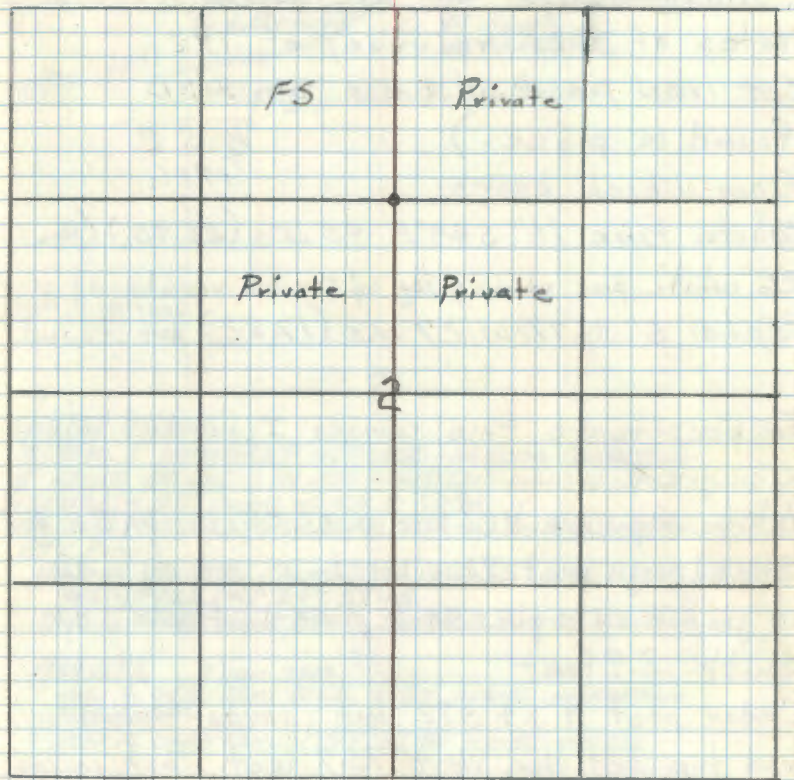

1987 CONT

ASH 6" S 7° E 30.45

8' STEEL SIGN POST 5.4' EAST.
CORNER LOCATED IN WEST EDGE OF SMALL GRASS
SIGN.

39 A-19

North Quarter Cor. Sec. 2 on 11th Std. Par.

Notes of G.L.O. resurvey of 1926

Set iron post w/ brass cap, MKD

(Found in place.)

From which bears:

 $\frac{1}{4}$ S 2
1926

White Pine 16" S 48° E 40 LKs (26.40') (Now a

26" white pine stump & log w/ scribe visible ^{at record bearing & dist.}

Poplar 6" S 67 1/2° W 27 LKs (17.82') Not Found

To perpetuate this corner I marked one
new BTWhite Spruce 12" S 38° W 33.55' MKD $\frac{1}{4}$ S 2 BTSteel sign post 72 inches long, set 24 inches
in ground w/ signs 54-2 & 54-4 attached due
South 3.9 feetCedar post 4" x 4" x 72" long, pent-treated w/
red top set due West 75.7 feet. Post is on
south edge of LUR road.

Corner is approx. 25 feet south of LUR

5-20-63 RHM McDonald

to perpetuate this corner I scribed 2 bearing
trees as follows.

4" ELM N 6° E 11.20' scribed X Bt.

10" ELM N 79° E 29.40' scribed X Bt.

7-1-69

Curtis R. Krause

Affidavit RHM
A-19

CC DONE

5680-11

Pipeline

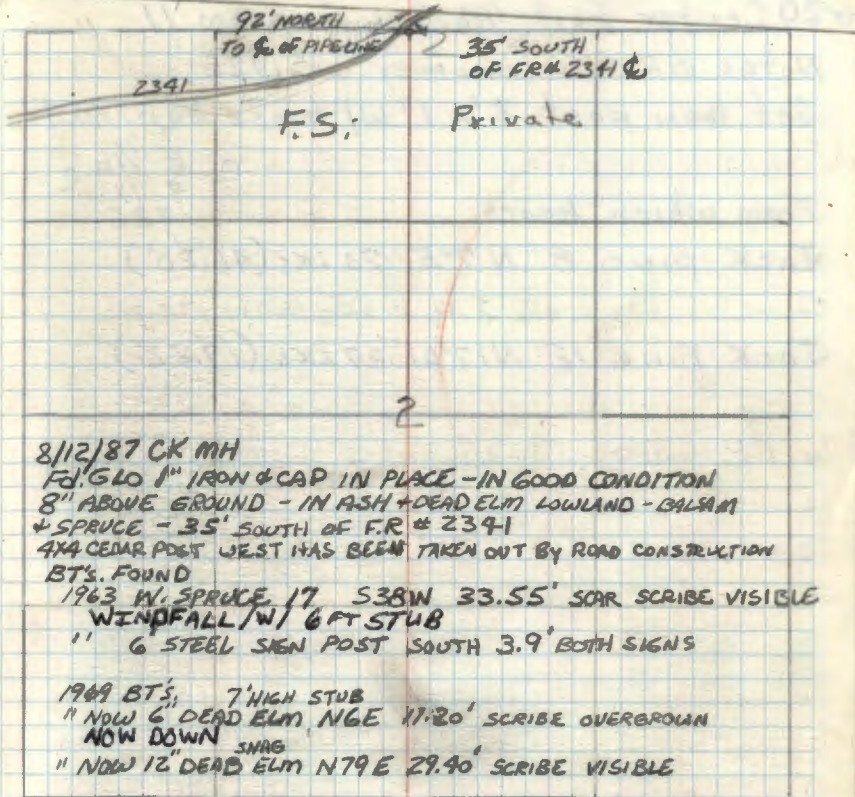

8/12/87 CK MH

FD. GLO 1" IRON & CAP IN PLACE - IN GOOD CONDITION

8" ABOVE GROUND - IN ASH + DEAD ELM LOWLAND - GALSIAM

+ SPRUCE - 35' SOUTH OF F.R. # 2341

4x4 CEDAR POST WEST HAS BEEN TAKEN OUT BY ROAD CONSTRUCTION

BT'S. FOUND

1963 W. SPRUCE 17 S 38° W 33.55' SCAR SCRIBE VISIBLE
WINDFALL/W/ 6 FT STUB

" 6 STEEL SIGN POST SOUTH 3.9' BOTH SIGNS

1969 BT'S. 7' HIGH STUB

" NOW 6' DEAD ELM N 6° E 11.20' SCRIBE OVERGROWN

NOW DOWN

" NOW 12' DEAD ELM N 79° E 29.40' SCRIBE VISIBLE

MARKED NEW BT'S.

ASPEN 7 S 29° E 25.80' MKD. N 1/4 S 2 BT

ASH 7 S 66° W 32.30' " N 1/4 S 2 BT

NOW 9" W. OAK 11 N 29° W 15.97' " X BT

NOW 14"

8' STEEL SIGN POST DUE EAST 9.0' BOTH SIGNS

GLO W. PINE STUMP S 48° E 26.40' SCRIBE BT VISIBLE

5-4-05 R MAIN
GPS IRON

G-20 Center East $\frac{1}{16}$ Cor. Section 11

Notes of GLO resurvey of 1926

Set iron post 3' x 1" w/ brass cap. mkd

C $\frac{E \frac{1}{16} C$
S $\frac{11}{1926}$

From which bears:

Jack pine 8" N 7° E 70 Lks (46.20')

Jack Pine 12" N 17° W 27 Lks (17.82')

71 G-19

Center 1/4 Section 11

Notes of GLO resurvey of 1926

Set iron post 3' x 1" w/ brass cap MKD.

(Found in place.)

C 1/4 S 11
1926

From which bears

Poplar 5" N 18 1/2° W 38 Lks. (25.08') (Now a stump mostly decayed N 28° W 25.0 Feet.)

Poplar 6" S 42 3/4° E 10 Lks. (6.60') (Now a stump mostly decayed w/ scribe partly visible S 59° E 6.60 Feet.)

Ash 8" N 40° E 9.35 Feet MKD C 1/4 S 11 BT

Oak 6" N 14 1/2° W 4.0 Feet MKD C 1/4 S 11 BT

Elm 5" S 75° W 23.7 Feet MKD X BT

Steel sign post 72" long, set 24" in ground w/ signs 54-2 & 54-4 attached S 8° W 5.5 ft

8-1-63 *Stan Donald*

Affidavit RHM

G-19

5680-11

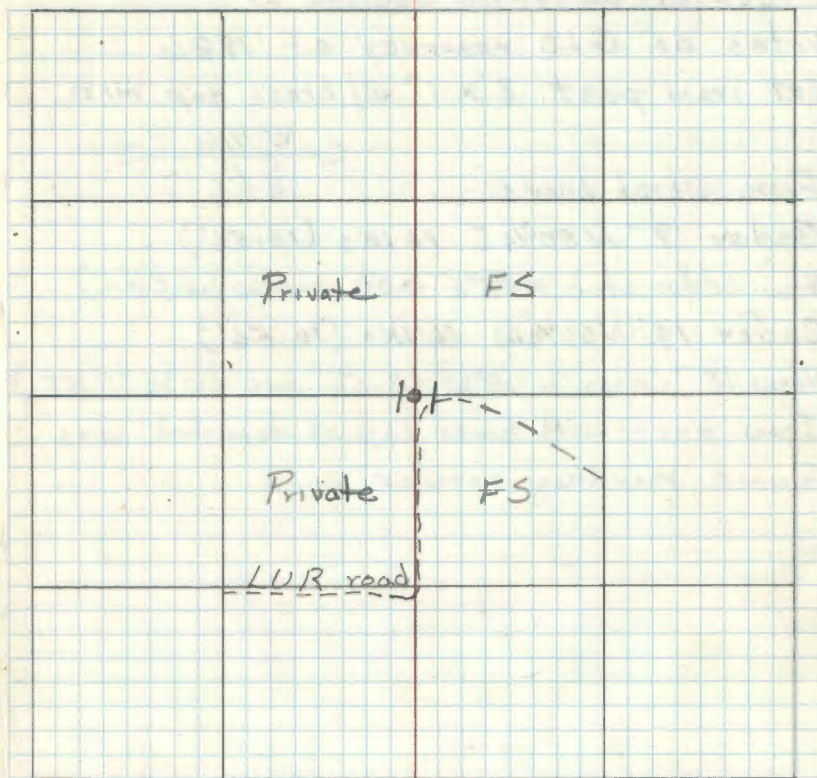

42 G-18. Affidavit made
G-18

Center West $\frac{1}{16}$ Section 11

Notes of GLO resurvey of 1926

Set iron post 3' x 1" w/ brass cap MKD

W $\frac{1}{16}$
S $\frac{11}{16}$

From which bears

Cedar 9" N 50 $\frac{3}{4}$ ° E 16 LKs (10.56')

Now cedar stub N 55° E 10.56' MKD SW $\frac{1}{16}$ S 4 -)

Cedar 14" N 66 $\frac{1}{4}$ ° W 16 LKs (10.56')

Now 15" Cedar N 68° W 10.56' MKD SW $\frac{1}{16}$ S 11 BT)

Iron post with brass cap as described was
found marking corner

To perpetuate this corner I marked
new bearing trees

Cedar 9" S 65° E 49.95' MKD S 11 BT

Ash 6" N 81° W 27.8' MKD S 11 BT

12-11-61 R. M. Donald

Steel sign post 72" long, set 24" in ground w/
signs 54-2 & 54-4 attached due South 10.65'

R. M. Donald

5680-11 SF

43 H-19

Center South $\frac{1}{16}$ Section 11

Notes of GLO resurvey of 1926

Set iron post w/ brass cap
marked -

(Found in place)

from which bears

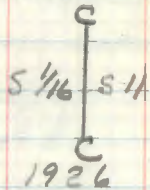

Cedar stump $12^\circ N 1\frac{1}{2}^\circ E$ 24 Lks (15.84')

(Now 12" Cedar stump $N 1\frac{1}{2}^\circ E$ 15.84 Feet.)

Pine stump $24^\circ S 44^\circ E$ 14 Lks (9.24') (Now a

24" Cedar stump $S 44^\circ E$ 9.24 Feet.)

To perpetuate this corner I marked 3 new BTs

Ash 3" $S 28^\circ E$ 13.55 Feet MKD X BT

Ash 6" $N 67^\circ W$ 58.2 Feet MKD CS $\frac{1}{16}$ BT

Elm 4" $N 43^\circ W$ 61.9 Feet MKD X BT

2-18-63 J.H.M. Donald

Steel sign post 72" long, set 24" in ground
w/ signs 54-2 & 54-4 attached North 7.9 Feet

JHM

Hecidavit^{RHM}
H-19

5680-11

PT

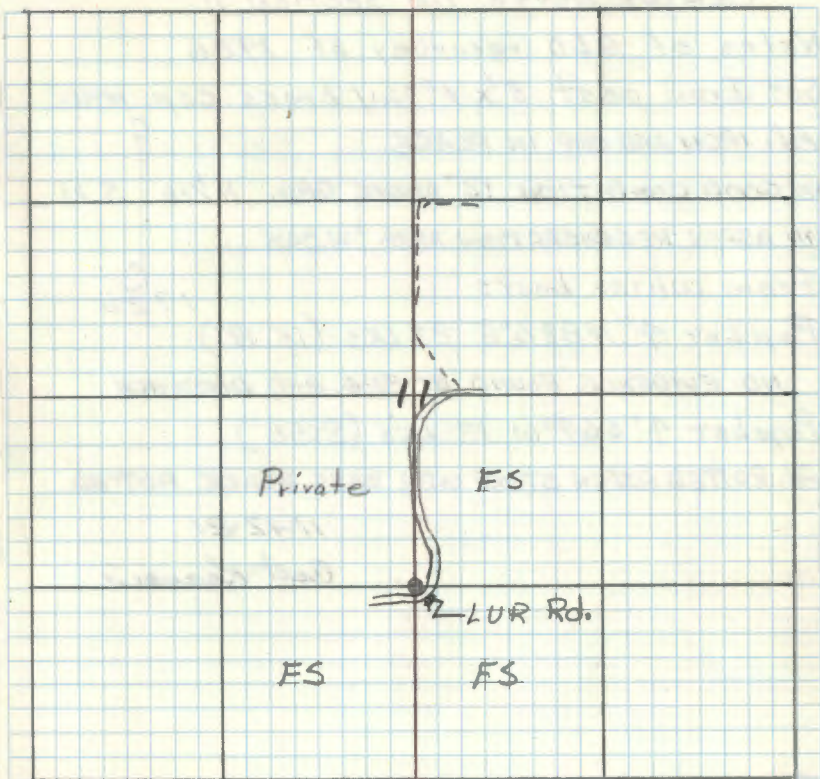

Center North 1/16 Section 11.

Notes of GLO resurvey of 1926

Set Iron post 3' x 1" w/ brass cap MKD

Fd. IRON AND CAP IN PLACE

IN GOOD CONDITION 12" ABOVE GRD. N¹/₁₆ S 11

IN ASPEN REGENERATION AREA W. OAK

From which bears

Poplar 4" N 83¹/₂° E 23 LKS (15.18')

NO EVIDENCE FOUND AT BRG. AND DISTANCE

Poplar 4" S 67° W 13 LKS (8.58')

Fd. ROTTED ASPEN STUMP WITH BASE BLAZE ROTTED

11-12-81

Curt Krause

45 F-20

North East $\frac{1}{16}$ Section 11

Notes of GLO resurvey of 1926

Set iron post 3' x 1" ϕ w/ brass cap MKD

NE $\frac{1}{16}$ S 11

1926

From which bears

Jack pine 18" S 59° E 10 Lks (6.60')

White oak 6" S 0° 30' E 60 Lks (39.60')

5680-2 By Morrison, 1961

5680-11

South West $\frac{1}{16}$ Section 11

Notes of G.L.D. resurvey of 1926

Set iron post 3' x 1" w/ brass cap MKD

SW $\frac{1}{16}$ S 11
1926

From which bears

Cedar 8" N $40\frac{1}{4}^{\circ}$ E 12 Lks (7.92) SW $\frac{1}{16}$ S 11 BT

Now a tipped cedar 9" N 41° E 7.9' w/ scribe visible)

Cedar 10" S $45\frac{1}{2}^{\circ}$ W 17 Lks (11.22) SW $\frac{1}{16}$ S 11 BT

Now cedar windfall S 45° W 11.2'

Found iron post w/ brass cap, as described,
marking corner

Steel sign post 72" long, set 24" in ground w/
signs 54-25' 54-4 attached due East 5.0 feet

To perpetuate this corner I marked
new bearing trees.

Cedar 10 S 37° E 22.55 MKD S 11 BT

Cedar 7" N $87\frac{1}{2}^{\circ}$ W 15.6 MKD S 11 BT

12-11-61 R.H. McDonald

47 F-18. Affidavit RHM F-18

North West 1/16 Section 11

Notes of GLO resurvey of 1926

Set iron post 3' x 1" w/ brass cap
MKD. NW 1/16 S 11

From which bears 1926

White oak 6" N76¹/₄°E 14 Lks (9.24')

(New 9" oak N81°E 9.24' w/ scar facing corner)

White pine 6" N76¹/₂°W 31 Lks (20.46')

(New pine stump N79°W 20.46')

Found the iron post w/ brass cap marking
corner.

To perpetuate this corner I marked
new bearing trees.

Oak 9" S51°E 21.8' MKD S 11 BT

W. Pine 18°S38W 29.6' MKD S 11 BT

Cedar post 4' x 4' x 6.5' penta-treated w/ red

Top North 1.35'

12-11-61 RHM Donald

5680-11 - 1 CP

48 G-22, 23

Accidavit ~~MM~~ 22-23
FC-24 G₃

Closing Corner on East-West Center
Line of Section 12

Notes of GLO resurvey of 1926

Set iron post ~~3'~~ 3' x 1" w/ brass cap
M.K.D.

$$\frac{S\ 12^\circ\ E}{C\ C}\ 1926$$

No trees suitable for B.T.s set a
Cedar stake 7 feet x 4" x 4" alongside
iron post for an accessory

November 2, 1961 Stan Morrison, Forestry
Tech. and I searched for and found
this corner. Iron post was lying
down and under floating marsh 1 ch.
East of Portage creek on old fence
line. Also found the remains of
squared cedar post beside iron post.
The brass cap was stamped as above
notes indicated.

I set iron post up and wired it
to two cedar posts, then cut &
scribed 2 new B.T.s

Red pine 20" S 56 1/2° E 146.6' MKD S 12° BT

Jack pine 22" S 77 1/2° E 133.7' " S 12° BT

November 2, 1961 ~~Robert~~ H.M. Donald

5680-11

Set a Cedar post 4" x 4" x 6.5' penta-
treated & w/ Red top East 0.4'

RHM

Ed. iron cap in place - in grass marsh

iron 15 14" above grass - wired to 8" steel sign post
4x4 Cedar post driven at east side of iron .6'

Set 8" steel sign post N45E 4.7' with 8x8 3/4

B-5-77 CLK

2-27-08 RMAIN

8 FT STEEL SIGN POST 3.0 FT WEST. LINE TO
STANDARD EAST AND WEST

49 F-23

Center North 1/16 Section 12

Notes of GLO resurvey of 1926

Set iron post 3' x 1" w/ brass cap
M.K.D.

C
 N 1/16 | S 12
 C
 1926

Set a cedar post 7' x 4" x 4" alongside
iron post as an accessory.

STEFAN
KRAUSE
OLSEN

AUGUST 2, 1977

FOUND; MONUMENT AS DESCRIBED ABOVE,
TIPPED, BUT APPEARED IN PLACE.

PLACED MONUMENT ERECT & WIAFO SOME
TO AN 8' STEEL FENCE POST DRIVEN
7' IN PEAT SOIL AND SCRIBED THE
FOLLOWING BT's:

TAM. TAM. STEEL
 9" 2 1/2" Post
 N 84° E S 89° E SOUTH
 91.25' 86.98' 1.5'
 CN 1/16 S 12 BT CN 1/16 S 12 BT
 2
 3

N 1/16

2628

CN 1/16
16

5680-11

8-30-05 R. MAIN

FD IRON IN PLACE AND GPS.

ATTN TAM 13" @ BRG & DIST SCRIBE OVERGROWN

50 F₇G-23

5680-11

Closing Corn. on N.-S. Center
Line of section 12
Notes of GLO resurvey of 1926
set iron post 3' x 1" w/ brass cap
mkd.

CC 512

Fram which bears

1926

Birch 6" N65°E 55.1Ks (36.30) 512 CC
BT

AUGUST 7, 1977

STEFAN, KAROL 90LESEN

COULD FIND NO TRACE OF GLO
MONUMENT OR B.T.

To perpetuate this corner I set a 2" dia. x 5' long
galvanized steel pipe, with concrete inside and capped
with a 3" dia. brass tablet marked.

T144NR29W

C
CC 1/2 512
C
1977

RIS NO 12261

Tam.	Ash	Cedar	8" steel post
10"	11"	15"	north
S4E	N65W	N21E	2.4'
12.55'	18.12	45.27'	SA-2 SA-4
mkd. CC512 BT	CC512 BT	CC512 BT	

8-5-77 CRK

51 F.G-24 Affidavit RWM

5680-11

Closing Corner on the N-S center
Line through the NE 1/4 Sec. 12

Notes of GLO resurvey of 1926

Set iron post 3' x 1" w/ brass cap MKD
(Found iron post & brass
cap in place)

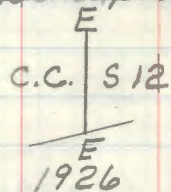

From which bears

Tamarack 12° N 47 1/2° E 62 LKS (40.92') (Now a
15" Tam N 51° E 41.0' w/ scribe "S 12" B" visible

Tamarack 8° N 70° W 61 LKS (40.26') (Now a 8"
dead Tam. w/ scribe "C.C. 1/16 S 12 BT" N 67 1/2° W 40.4')

Angle pt # 2 S 83° 19' W 6.20 ch (409.2')

To perpetuate this corner I mark new
bearing trees:-

Tamarack 5" West 33.15' MKD S 12 BT

Jack pine 13" N 71° E 44.0' MKD S 12 BT

12-1-61 R.H. McDonald

To perpetuate this corner I scribed 3 new BT's.

Red Oak	Tam.	Tam.	8" steel post
10"	8"	9"	
N 81° E	N 58 W	S 85 W	South
27.25'	55.30'	77.43'	2.5'
CC S 12 BT	CC S 12 BT	CC S 12 BT	59-2 3/4

Fd. iron 3/4 cap in place - in good condition
16" above ground

Fd. Dead Jack Pine snag N 71° E 44.0' scribe visible

Fd. Tam. windfall west 33.15' scribe visible

Fd. GLO Tam. N 70° W 40.26' now rotted off windfall
with scribe visible

Fd. GLO Tam. N 47° E 40.92' now broken off windfall
with scribe visible

Corner at south edge of small Tam. sup. brs. E & W

7-22-79

Curtis R. Krause
Ronald Olson

Center 1/4 Cor. Section 13

Notes of G.L.O. resurvey of 1926

Set iron post 3' x 1" w/ brass cap MKD.

Fd 3" above grd in good cond C 1/4 S 13

From which bears: 1926

dead cedar 6" S 24 1/2° E 10 LKS (6.60')

Now a well rotted stp. at brg. ng + d. st.

dead cedar 8" N 19° W 27 LKS (17.82')

Fd. no evidence

To perpetuate this corner I mkd. new

BT's:

Mkd.

1. Cedar, 7", S 55° E at 10.1' C 1/4 S 13 BT

2. Cedar, 7", S 11° W at 8.15' C 1/4 S 13 BT

3. Cedar, 7", N 81° W at 10.1' C 1/4 S 13 BT

4. Cedar, 5", N 21° W at 6.8' C 1/4 S 13 BT

Placed 8' steel sign posts west 4.6' + north 4.6'
with 54-2+4 attached.

Lines west + north are mkd. to F.S. Standard.

2/16/82 Gary Biama

South Center 1/16 Section 13

Notes of G.L.D. resurvey of 1926

At proportional dist. set iron post

3' x 1" w/ brass cap MKD

C
S416 | S13
C
1926

No trees suitable

Set a tamarack post 6' x 4" x 4" alongside
iron post for an accessory

Center North $\frac{1}{16}$ Section 13

Notes of GLO resurvey of 1926

At proportional dist. set iron post $3' \times 1'$
w/ brass cap mko.Fd. I.P. 1.0' above grd. in good $N \frac{1}{16}$ S 13
condition
From which bears
1926Balsam $10'' N 22\frac{1}{2}^\circ E$ 79 LKs (52.14')

Fd no evidence

Balsam $B'' N 53\frac{1}{2}^\circ W$ 7 LKs (4.62')Now a windfall (log) with scar visible
but scribe rotted out. At bearing \rightarrow dist.

To perpetuate this corner, I mkd. new BT's:

1. W. Pine, 19", $S 86^\circ W$ at 82.15' $CN \frac{1}{16} S 13 BT$ 2. W. Pine, 16", $N 36^\circ W$ at 32.40' $CN \frac{1}{16} S 13 BT$ 3. Cedar, 6", $S 10^\circ E$ at 47.03' $CN \frac{1}{16} S 13 BT$ Placed 8" steel sign posts south 4.9' & west 4.85'
with both signs (54-244) attached.Lines south & west are mkd. to F.S. Standard.
Corner falls 5' west of cedar & spruce swamp.

2/16/82 Gary Brana

11-08-23
 Closing Corner on the South
 1/16 line of section 13 on the
 reestablished meander line

Notes of G.L.D. resurvey of 1926

Set iron post w/ brass cap MKD:

S $\frac{S}{13}$ / S

CC 1926

Set a cedar stake 6' x 3" x 3" alongside
 iron post as an accessory.

SW $\frac{1}{16}$ Cor. Section 13

Notes of G.L.D. resurvey of 1926

Set iron post 3' x 1" w/ brass cap
marked: SW $\frac{1}{16}$ S13

From which bears 1926

Cedar 6" S15°E 71 LKS (46.86') Rescribed "BT"

Now 10" Cedar S12°E at 46.86'. Rotted scribe visible

Cedar 6" N26 $\frac{1}{2}$ °W 30 LKS (19.80')Fd. no evidence, except a cedar stub, 10",
at bearing & dist but no blaze or scribe
inside

To perpetuate this corner I mkd new BT's:

1. Cedar 9" N14°E 51.16' SW $\frac{1}{16}$ S13BT2. Cedar 10" S3°W 89.48' SW $\frac{1}{16}$ S13BT3. Cedar 6" N7°W 43.57' SW $\frac{1}{16}$ S13BTPlaced 8' steel sign post south 4.1' with
both signs attached. (54-24+)

Lines north-south are mtd. to F.S. Standard

Fd. B.C. learning, but set in place. Reset
to 16" above ground. 2/26/82

Harry Brana

57 L-20

Stamp brass cap

Center East $\frac{1}{16}$ Cor. Section 19

Notes of GLO resurvey of 1926.

At proportional distance set iron post

3' x 1" w/ brass cap mko. $C \frac{E \frac{1}{16}}{514} C$
1926

From which

Maple 8" S 85 $\frac{1}{2}$ ° W 63 Lks (41.58) Now a

(Maple windfall mostly decayed w/ window blaze

Facing corner at record bearing and distance)
Maple 9" N 9 $\frac{1}{2}$ ° W 27 Lks (17.82) Now a decayed

windfall at record bearing and distance

Found brass cap on iron post - post has been tipped east - is in old skidding trail. ~~ATHM~~

Post is bent so I replace it with a 6 inch diameter, 5 foot long cylindrical concrete monument capped with a 3 inch diameter

brass tablet stamped T194N R29W

Note old monument is $C \frac{E \frac{1}{16}}{514} C$
1964

buried alongside New. RLS No 6807

From which bears

Elm 11" S 59° W 11.7 Feet mko CE $\frac{1}{16}$ S14 BTMaple 7" due East 12.3 Feet mko CE $\frac{1}{16}$ S14 BTElm 5" N 29 $\frac{1}{2}$ ° W 10.4 Feet mko X BT

Steel sign post 72" long set 24" in ground

w/ signs 54-2 & 54-4 attached due North

4.35 Feet ~~ATHM~~ DonaldAffidavit
L-20

5680-11

Fd concrete cpl. with B.C. set 1.2' high. GLO 2.P. alongside.

Fd no remains of GLO BT's

Fd. Elm 11" S 59° W at 11.70'. Scribe closed - broken limb

Fd. Maple 7" east at 12.3'. Scribe closed.

Fd. Elm 5" N 30° W at 40.4' Scribe closed - broken limb

This area was hit by a storm in the summer of 1981.

To perpetuate this corner I mkd new BT's:

1. Ash 6" S 49° E 30.65' Scribed CE $\frac{1}{16}$ S14 BT2. Cedar 15" N 10° E 92.80' " CE $\frac{1}{16}$ S14 BT

Placed 8' steel sign posts east 4.1' + north 4.7' with both signs attached. (54-2 & 4).

Woods ^{trail} approx. 175' south and runs E-W.

Lines north + east are mkd to F.S. Standard.

2/26/82 Gary Brana

Placed F.S. metal location poster on a 11" Elm from which corner bears N 59 $\frac{1}{2}$ ° E 12.0'
3-7-63Donald
Brana

58 L-19

Center 1/4 Cor. Section 14

Notes of GLO resurvey of 1926

Set iron post 3' x 1" ϕ w/ brass cap

Stamped: C 1/4 S 14

From which bears 1926

Tamarack 8" S53°E 43 Lks (28.38')

(Now a Tam. stamp scribed "BT" S53°E 28.38')

Tamarack 10" N51 1/4°W 36 Lks (23.76')

(Now a 12" Tamarack N51 1/4°W 23.76 Feet scribe overground)

(Found the iron post w/ brass cap in place marking corner.)

Tamarack 7" S38°E 41.3 Feet MKD C 1/4 S 14 BT

Tamarack 7" S51°W 18.9 Feet MKD C 1/4 S 14 BT

3-7-63 *AM Donald*

Steel sign post 72" long, set 24" in ground

w/ signs 59-2 & 59-4 attached due North

& 25 feet. *AM*

Affidavit *RM*

L-19

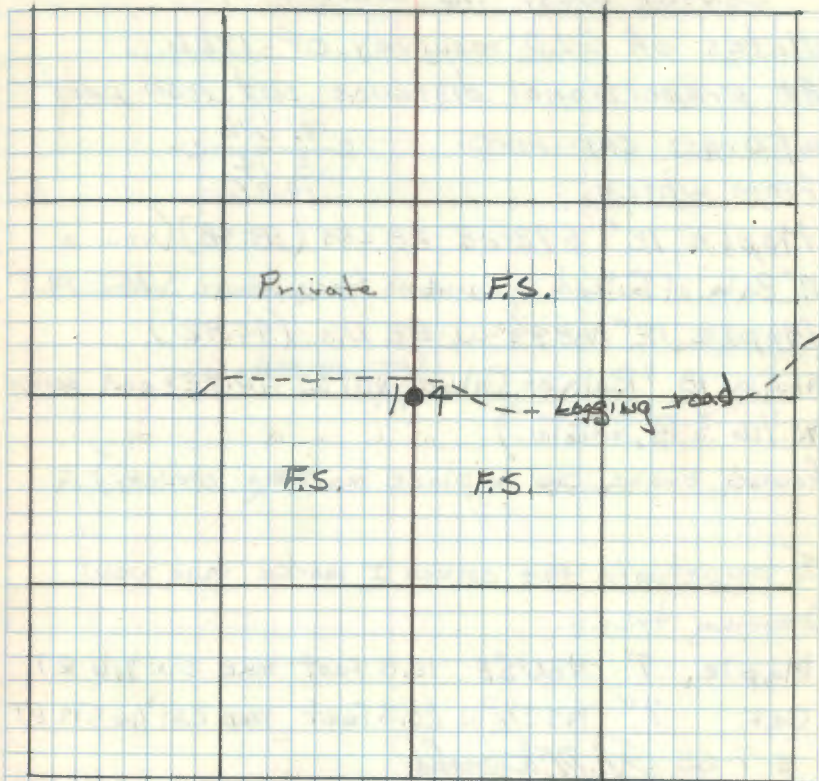

F.S. metal location poster is on a 8" spruce, on north edge of logging road approx 390.0' north of corner.

59 L-18

Center West 1/16 Section 14

Notes of GLO resurvey of 1926

At proportional distance set iron post

w/ brass cap MKD.

$$c \frac{W \frac{1}{16} c}{S \frac{14}{1926}} c$$

From which

Maple 12" S72 1/2° E 28 LKS (18.48') (Now a 19" Balm of Gilead w/ windows facing corner S75° E 19.5')

Maple 12" N87 1/4° W 62 LKS (40.92')

(Now a 18" Balm of Gilead N87° W 40.92 Feet scribe W 1/16 S 14 visible.)

(Found brass cap in place marking corner.)

To perpetuate this corner I mark two new bearing trees.

Maple 9" N86 1/2° E 16.8 Feet MKD CW 1/16 BT

Oak 2" N53 1/2° W 20.3 Feet MKD CW 1/16 S 14 BT

3-7-63 A.M. McDonald

Steel sign post 72" long, set 24" in ground w/ signs 54-2 & 54-4 attached S6° W

4.2 feet A.M.

Affidavit RMM

L-18

264
249
29.02

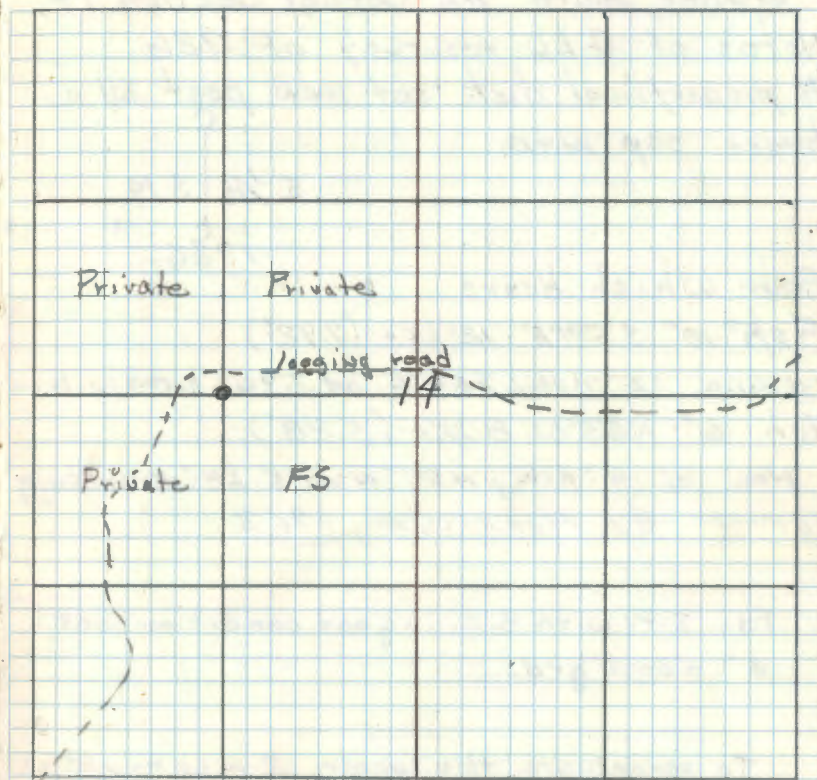

FS metal location is on a 10" oak on North edge of logging road approx. 150.0 Feet North of corner.

60 M-19

Center South $\frac{1}{16}$ Corner Section 14
Notes of G.L.O. resurvey of 1926
At proportional dist. set iron post w/ a
brass cap m.c.d.

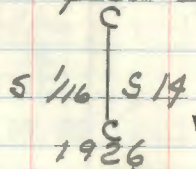

From which bears

Ash 10" S59°E 12 Lks (7.92')

Now a 12" Ash, S59°E at 7.92'. Rotted scribble vis.

Ash 6" N55°W 8 Lks (5.28')

Now a 9" Ash, N55°W at 5.28'. Rotted scribble vis.

5680-11 By MORRISON, 1963

Fd. I.P. with B.C. in good condition set
6" above grd.

To perpetuate this corner I mkd new BT's:

1. Ash, 8", N50°E at 41.20'. CS $\frac{1}{16}$ S 14 BT.

2. Cedar, 9" S65°W at 27.65'. CS $\frac{1}{16}$ S 14 BT.

3. Cedar, 11" N69°W at 40.47'. CS $\frac{1}{16}$ S 14 BT.

8' Steel sign posts south 5.3' and east 5.8'
with both 54-294 attached.

Lines south + east are mkd to F.S. Standard.

5680-11

61 K-19

Center North $\frac{1}{16}$ Cor. Section 14

Notes of GLO resurvey of 1926

At proportional dist. set a iron post

3' Long 1" ϕ w/ brass cap MKD. C

(Found in place marking N $\frac{1}{16}$ S 14
corner) C

1926

From which bears

Balsam 10" S86°E 48 LKS (31.68') (Now a
18" Balsam S86°E 31.6 Feet scribe rotted out.)

ELM 10" S68 $\frac{1}{2}$ °W 30 LKS (19.80') (Now a 14"

ELM S75°W 19.8 Feet w/ scribe overgrown)

To perpetuate this corner I marked new
bearing trees -

OAK 6" N64 $\frac{1}{2}$ °E 23.3 Feet MKD CN $\frac{1}{16}$ S 14 BT

OAK 6" N39°W 35.5 Feet MKD CN $\frac{1}{16}$ S 14 BT

ELM 14" S75°W 20.2 Feet MKD BT

Steel sign post 72" long, set ^(rescribed) 29" in
ground w/ signs 54-2 & 54-4 attached dye
south 3.65 Feet. 8-2-63 *Wm. Orndorff*

Affidavit *RTM*

K-19

5680-11

South East 1/16 Section 14

Notes of GLO resurvey of 1926

At point for cor. set an iron post 3' long

1" ϕ w/ brass cap mkd SE 1/16 S 14

From which bears:-

1926

Maple 10" S 47° E 21 LKs (1386')

Fd. as a 14" Maple S 42° E at 12.9'. Scar visible.

Spruce 6" N 21 1/2° W 24 LKs (15.89')

Fd. as a 22" spr. N 13° W at 16.5'. Scar visible

(Distances to nail on center side of trees)

Fd. I.P. with B.C. in good condition set

8" above grd. and set in place. Bearings

on GLO BT's with are different because of scattered

iron ore deposits. I pulled the correct

GLO distances from both BT's and it

would move the position of the SE 1/16

about 1.0' west. I believe the corner

is in the correct position because:

1. E.D.M. dist from SE 1/16 to E 1/4 is 1339.36

610 - 1339.20'

2. GLO angles for lines west and south

are within 2 minutes of being correct.

3. Corner is in solid grd., orientated

N-S

8' Steel Sign Posts west 6.1' ^{south} 7.5' with 54's-244

Lines west and south mkd. to F.S. Standard.

1/26/82 Gary Brana

To perpetuate this corner I mkd. new BT's:

1. R. Oak 6" S 30° E at 61.1' SE 1/16 S 14 BT

2. R. Oak 9" S 72° W at 28.45' SE 1/16 S 14 BT

1/27/82 Gary Brana

63 M-18.

South West 1/16 Section 14

Notes of GLO resurvey of 1926

Set iron post 3' long 1" ϕ 26" in ground

w/ brass cap MKD. SW 1/16 S 14

From which bears 1926

Maple 10" S 68 1/2° E 22 LKS (14.52')

White Pine 8" N 80° W 35 LKS (23.10')

5680-11 By MORRISON, 1963

1963 STAN MORRISON

Fd GLO MONUMENT. PLACED TAG ON WEST SIDE OF 3" MAPLE

MONUMENT 5 FT WEST OF TAG. Fd NO RTS BLUE LINE

NORTH AND SOUTH OF CORNER

1/4/80 G. BRAMA

Fd IRON PIPE IN PLACE UP 1.0 FT. Fd GLO W. PINE

STUMP AT BEARING AND DISTANCE. MKD NEW WITNESSES

W. PINE 23 S 82° E 135.88 FT MKD: SW 1/16 S 14 BT

CEDAR 11 S 30° E 128.05 FT MKD: SW 1/16 S 14 BT

R PINE 21 N 69° W 176.08 FT MKD: SW 1/16 S 14 BT

8 FT STEEL SIGN POSTS NORTH 3.01 SOUTH 2.55

5680-11

L-15 Center 1/4 Corner Section 15

Notes of GLO resurvey of 1926

Set iron post 3' long 1" ϕ 26" in ground

w/ brass cap mkd C 1/4 S 15

From which bears 1926

White pine 8" N 81 1/4° E 56 LKs (36.96')

Poplar 10° 55.5' W 55 LKs (36.30')

10-23-70 STAN MORRISON

BRASS CAP IN PLACE W LINE AT IN PLACE PUT TAG ON SAME.

FSL P ON 3" MAPLE, CORNER LIES 4 FT SOUTHEAST OF TAG.

BLUE LINE NORTH AND SOUTH.

1980 BRAMA MAZN

Fd IP IN PLACE UP 1 FT AND WITNESSED WITH.

GLOW PINE 15" N 81° E 36.96 FT

NEW R. OAK 8 538° W 82.51 FT MKD: C 1/4 S 15 BT

NEW R. OAK 11 589° E 47.75 FT MKD: C 1/4 S 15 BT

NEW R. PINE 22 N 15° E 70.73 FT MKD: C 1/4 S 15 BT

8 FT STEEL SIGN POSTS NORTH 207 SOUTH 301

FSL P ON 8" ASPEN 600 FT N 3 E OF CORNER AT

FR 2342 IA

65

M15 Center South 1/16 Section 15

Notes of GLO resurvey of 1926

At proportional dist. set iron post

3' Long 1" ϕ 26" in ground w/ brass cap
marked
$$S \frac{1}{16} \begin{array}{c} C \\ | \\ S 15 \end{array}$$

From which bears:-

$$1926$$

Maple 8" S 89° E 19 Lks. (9.24')

Iron wood 8" S 88° W 18 Lks. (11.88')

10-26-70 STAN MORRISON

Fd MONUMENT IN PLACE. TAG ON EAST SIDE OF 10" MAPLE
CORNER LIES 10 FT EAST OF TAG. BLUE LINE PAINTED
NORTH AND WEST.

12/30/80 BRAMA MAIN

Fd MONUMENT IN PLACE 4" 8". Fd GLO MAPLE WITH SCRIBE

AT S 89° W 9.24. THIS BT NOW CUT DOWN.

MKA NEW BTS.

W OAK 15" S 79° E 35.0 MKD: CS 1/16 S 15 BT

MAPLE 8" S 42° W 50.9 MKD: CS 1/16 S 15 BT

Y. BIRCH 10" S 82° W 101.61 MKD: CS 1/16 S 15 BT

8 FT STEEL SIGN POSTS WEST 1.55 FT NORTH 1.60 FT

K-15 Center North $\frac{1}{16}$ Cor. Section 15

Notes of GLO resurvey of 1926

At proportional dist. set iron post
3' long 1" ϕ w/ brass cap MKD N $\frac{1}{16}$ S 15

From which bears 1926

Poplar 5" S86°E 42.1Ks (27.72')

Poplar 16" N9°W 21.1Ks (13.86')

10-26-70 STAN MORRISON

BRASS CAP IN PLACE. TAG ON EAST SIDE OF 3" OAK CORNER
LIES 6 FT SOUTH OF TAG. BOTH GLO BTS HAVE
FALLEN OVER AND BADLY ROTTED. BLUE LINE EAST AND
SOUTH.

12-30-80 BRAMA MAIN

Fd MONUMENT IN PLACE UP 1 FT. NO REMAINS OF
GLO BTS. MKD NEW BTS.

W. OAK 6" N14W 29.28 MKD: CN $\frac{1}{16}$ S 15 BT.

W. OAK 10" S65°E 22.36 MKD: CN $\frac{1}{16}$ S 15 BT.

TAMARACK 8" S24W 112.88 MKD: CN $\frac{1}{16}$ S 15 BT.

8 FT STEEL SIGN POSTS EAST 2.9 AND SOUTH 2.55
FR 2342 IA \pm 700 FT SOUTH OF CORNER

67 P-4

East Center 1/4 Cor. Section 19

Notes of GLO resurvey of 1926

At proportional distance set iron post

3' Long 1" dia. w/ brass cap MKD:

6/15/91 Fd. GLO iron bent but base $\frac{E}{S} \frac{1}{16} C$

in place. Straighten iron - set flush. $\frac{S}{19}$
1926

From which bears:-

Poplar 8" N 28 1/4° E 14 LKS. (9.24')

1991 Fd. no evidence

Poplar 8" S 55 3/4° W 14 LKS. (9.24')

1991 Fd. no evidence

Search area falls in R of R.E.A
right of way believe Corner & BT's
have been destroyed.

12-14-65

James Ekstrom

6/15/91 KRAUSE + BRAMA

MKD New BT'S:

W. OAK 4" N 22 W 63.30' MKD. "BT" 60D

W. OAK 5" N 73 W 38.60' MKD. "BT" 20D

Ash 3" N 82 E 70.85' 20D
NAIL + TAG

Placed 8' steel sign post 3' east of corner w
sign attached.

CC DONE

5680-11

N 89° 36' W - 13.97 CHS OR 922.0' FROM E 1/4 SEC. 19

1991 - Measured west 922' from 1/4 corner

Distance + line checked good

Corner falls in old power line clearing.

Measured west from this corner to C/W. Dist
checked good.

68 P-3

Center Quarter Cor. Sec. 19

Notes of GLO dependent resurvey 1926

Set iron post 3' Long 1" ϕ w/ brass cap

marked:-

C/4 S 19
1926

White pine 10" S 0° 45' W 203 LKS (133.98')

NOW 22" W. PINE AT SW 134.0' SCAR-SCRIBE OVERGROWN

Poptar 8" N 57 1/2° W 191 LKS (126.06')

NOW 20" ^{ASPEN} TIP-OUT N 58° W 126.0' FAIRLY SOLID LOG

Search area falls in open

Meadow believe brass cap is

under Bog. No evidence of

B.T.'s found.

12-14-65

James Johnston

W. Pine 24" with 18" leaning white pine

N 818° E W 379 lks J.C. 4/25/67

W. Pine 50" South 170 lks.

Set 4x4 Cedar post for corner

Does not look like correct position for corner

CC DONE

5680-11

4-5-91 GB-CK

RED IRON CAP IN PLACE - IN GOOD CONDITION

PLATES HAVE BROKEN OFF (EROSION) RUSTED OFF

IRON IS AT EAST EDGE OF 4x4 CEDAR POST

SPIKE IRON AT EAST EDGE TO CEDAR POST - DRIVE STEEL POST AT

NORTH SIDE OF CEDAR POST AND NAIL TOGETHER

CORNER IN OPEN BOG AND BRUSH

GLO W. PINE IS BLAZED N 45° HAS UPPER SCAR.

69 A-7

Center Quarter Cor. Section 20

Notes of GLO resurvey of 1926

Set iron post 3' Long 1" ϕ w/ brass cap
marked: - C 1/4 S 20
1926

From which bears: -

Balsam 10" N 57 $\frac{1}{2}$ ° E 41 Lks. (27.06')

found well rotted balsam stp. at brq. dist.

Cedar 8" N 39 $\frac{1}{2}$ ° W 45 Lks. (29.70')

New 12" Cedar N 41° W 29.7' scribed C 1/4 S 20 Bt.

Found 1" iron pipe w/cap - 12" above ground - in good
condition - corner in hardwoods and birch - with cedar
& balsam to south of corner - 10-24-74 Cmt Krause

found blazed lines running N-S-E-W from iron

Chained N 2° E from iron 1036' to center line of deer yard rd.

#2342 put FSLP on 12" Ash on backside of tree corner is

1008' S 2° W from ash - also reblazed line to corner

5680-11

Put FSLP on Cedar bt. on NE side
Set 3" x 3" x 5' high cedar post beside corner

P-6 Center West $\frac{1}{16}$ Corner Section 20
 Notes of G.L.O dependent resurvey of 1926
 At proportional dist. set iron pipe 3'
 Long, 1" ϕ , 26" in ground w/ brass cap mkd.

From which bears

$$c \frac{w \frac{1}{16} c}{\frac{520}{1926}}$$

Tamarack 6" S19°W 22 lks. (14.52')

Tamarack 6" N11°W 12 lks. (7.92')

71 P-11

Center Quarter Cor. Sec. 21

Notes of GLO survey of 1926

Set iron post 3' Long 1" ϕ , 26" in ground
w/ brass cap MKD.

C. 1/4 S 21
1926

From which bears:

Cedar 5" N18 1/2° E 20 LKs (13.2')

(Now a 7" Cedar N20° E 13.2' scribe ^{Decayed} out

Cedar 6" S1 1/2° E 41 LKs (27.06')

(Now a Cedar stump S3° E 27.06' No

Scribing visible

To perpetuate this Corner
Marked New bearing Trees

Asb 8" N42° W 20.5' MKD C. 1/4 S 21 BT

W. Pine 9" N78° E 22.0' MKD C. 1/4 S 21 BT

Steel sign post 72" Long

with signs 54-2 & 54-4 attached

East 4.5'

1-10-63

DH Ekstrom

Affidavit
RHM

p-11

5680-11

72 P-10

Center West $\frac{1}{16}$ Cor. Sect. 21

Notes of G.L.D. survey of 1926

At proportional dist. set iron post
3' Long 1" dia. 26" in ground w/ brass
cap mkd.

From which bears $c \frac{W \frac{1}{16}}{S \frac{21}{1926}} c$

Poplar 8" S1°E 22 kts. (14.52')

(Now a poplar stump S1°E 14.52')

Poplar 12" N49½°W 24 kts. (15.84')

(Now a decayed stump N50°W 15.84')

To perpetuate this corner marked
New bearing trees.

Cedar 12" S70°E 63.5' MKD CW $\frac{1}{16}$ BT

Maple 6" N5°E 8.95' MKD CW $\frac{1}{16}$ BT

Steel sign post 72" long with

signs 54-2 & 54-4 attached

South 4.9'

1-10-63

J H Epton

Affidavit RHM

P-10

5680-11

73 Q-11

Center South $\frac{1}{16}$ Sect. 21

Notes of G.L.O. survey of 1926

At proportional dist. set a iron post 3' long 1" ϕ , 26" in ground - w/ brass cap MKD.

(Found in place)

5 $\frac{1}{16}$ | S 21

from which bears.

1926

Balsam 8" S 49° W 27 LKs (17.82')

Not found

Birch 18° N 46° W 47 LKs (31.02')

(Now a Birch stump decayed N 46° W 31.02')

To perpetuate this corner
Marked New bearing trees.

Maple 5" S 23° W 9.05' MKD CS $\frac{1}{16}$ BT

Maple 4" N 22° W 16.2' MKD CS $\frac{1}{16}$ BT

Steel sign post 72" long with

signs 54-2 3 54-4 attached

East 4.1'

1-10-63

JH Ekstrom

Affidavit RHM

Q-11

74

Center East $\frac{1}{16}$ Sect. 22

Notes of GLO survey of 1826

At proportional dist. set iron post
3' long, 1" ϕ , 26" in ground w/ brass cap
MKD.
$$\begin{array}{c} \text{E } \frac{1}{16} \\ \text{S } 22 \\ \hline 1926 \end{array}$$

From which bears

Ash 9" N30°E 13 Lks (8.58')

Ash 14" S60°E 16 Lks (10.56')

75

Center 1/4 Section 22

Notes of G.L.O. survey of 1926

At proportional dist. set iron
post 3' Long 1" ϕ , 26" in ground with
brass cap mkd.

From which bears

Maple 8" N74 $\frac{1}{2}$ °E 28 LKs (18.48')

Maple 9" N23°W 13 LKs (8.58')

5680-11 27

76 P-14

Center West $\frac{1}{16}$ Section 22

Notes of G.L.O. survey of 1926

At proportional dist. set iron post
w/ brass cap mxd.

$$\frac{W \frac{1}{16}}{S 22} \frac{1926}{1926} C$$

From which bears

E.L.M. 5" S $57\frac{1}{2}^\circ$ W 33 Lks. (21.78')

Ironwood 8" N 66° W 31 Lks. (20.46')

5680-11 By MORRISON, 1963

• 2-4-63 STAN MORRISON

Tag on south side of 8" E.I.M. corner lies 20 ft

east of tag. Squared stake beside corner.

Fd no BTs blue line north and west of corner.

12-18-80 BRAMA

Fd IP up 100 ft and in place of fd Ironwood

GLO BT no remains of GLO E.I.M. monument

WITNESSED BY:

GLO IRONWOOD 11" N 66° W 20.46 ft

ASH N 7° E 82.5

Y BIRCH S 68° E 46.6

Y BIRCH N 72° W 48.48

8 ft steel sign posts west north

5680-11

17

Center South $\frac{1}{16}$ Sect. 22

Notes of G.L.O. survey of 1926

At proportional dist. set iron post
3' Long 1" ϕ - 26" in ground w/ brass cap
marked:

$S \frac{1}{16}$ | 522

From which bears

$\overset{C}{1926}$

Maple $14^{\circ} N 7\frac{1}{2}^{\circ} E$ 41 Lks. (27.06')

Birch $14^{\circ} N 62\frac{1}{2}^{\circ} W$ 42 Lks. (27.72')

78

South East $\frac{1}{16}$ Sect. 22

Notes of G.L.O. survey of 1926

Set iron post 3' Long 1" ϕ - 26" in ground

w/ brass cap. MKD. SE $\frac{1}{16}$ S 22
1926

from which bears.

Birch 5" N $32^{\circ}\frac{1}{2}$ E 18 Lks (11.88')

Basswood 6" N 73° W 15 Lks (9.90')

79 P-18

Center West $\frac{1}{16}$ Corner Sec. 23

Notes of GLO survey of 1926

Set iron post 3' long 1" ϕ 26" in ground

w/ brass cap MKD

(Found in place)

C $\frac{W \frac{1}{16} C}{S \frac{23}{1926}}$

From which bears

Maple 8" N $45\frac{3}{4}^{\circ}$ E 35 Lks. (23.10') (Now

12" maple N $45\frac{3}{4}^{\circ}$ E 23.1 ft. scribe overgrown)

ELm 8" S 46° W 36 Lks (23.76') (Now a 14"

ELm S 48° W 23.76 Feet scribe visible.)

To perpetuate this corner I marked new bearing trees:-

ELm 8" S 83° W 55.6 Feet MKD CW $\frac{1}{16}$ BT

Maple 14" S 3° W 37.7 Feet MKD CW $\frac{1}{16}$ BT

Gov't. Maple 12" N $45\frac{3}{4}^{\circ}$ E 23.1 Feet rescribed "BT"

3-8-63 R. M. Donald

9-14-64

James Ekstrom

Affidavit ^{RM}

p-18

5680-11

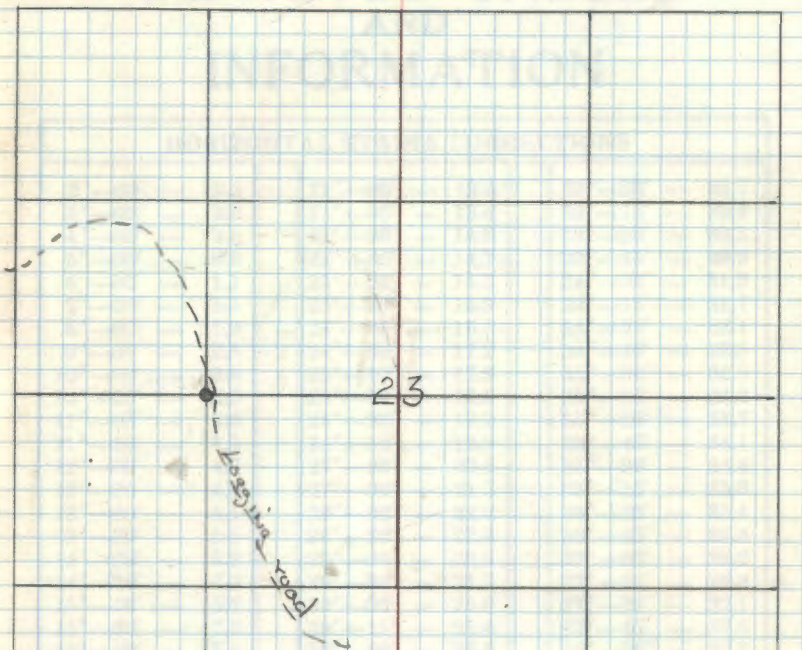

10-27-04 R. MAIN

FD IRON AND CAPS IN MIXED HARDWOODS.
GLO MAPLE NOW 30 FT SNAG. GLO ELM NOW A WINDFALL.
1904 MAPLE NOW A WINDFALL. WITNESS WITH?

1964 MAPLE 18" S 3° W 37.75 TO SPK

8 FT STEEL SIGN POSTS 3.0' NORTH 3.2' SOUTH
LINE TO STANDARD NORTH SOUTH.