

T 143N - R 25W

BOOK #1

CORNER RESTORATION

143N R25W

BOOK 1

PLSD

MINING
TRANSFER BOOK

NO. 84

BOOK #1

V-5

SEC. COR. SECS 30-29-32-31

Original Gov't survey notes of 1872

Tamarack 8" S69°E 41ks (2.6) - *fd slip at record by & dist*

Tamarack 6" S82°W 71ks (4.6) - *fd slip at record by & dist*

Tamarack 10" N43°W 401ks (26.4)

Cedar 3" N29°E 301ks (19.8)

Notes of A.H. Jager, compassman, 6-36 U.S.F.S.

Cedar Post - 30" above ground - Co. cor. - *fd scribbled, split post and iron oak clanger*

F.S.L.P. on Cedar 8" - south side of tree - corner bears due south 221ks (14.5) - *fd 15" cedar at record by & dist*

Set a 2" inside diameter 60" long galvanized steel monument filled with concrete and capped with a 5" diameter bronze tablet stamped ~

T. 143N. R. 25W.

S 30 | S 29

S 31 | S 32

1873

R.L.S. No. 6807

Allotavit 11-12-43
W.H.

11-6-63

W. Olmstead

A. Johnston

New B.T. 21

Cedar 2" N 5°W 250 feet scribbled S 30 E 7

Cedar 7" S 58°W 57.8 feet scribbled S 31 E 7

Cedar 8" N 46°E 85.6 feet scribbled S 29 E 7

Cedar Post 4" x 4" with nail 10" in

around due west 1.9 feet with sign S 4-2 E

Set attached

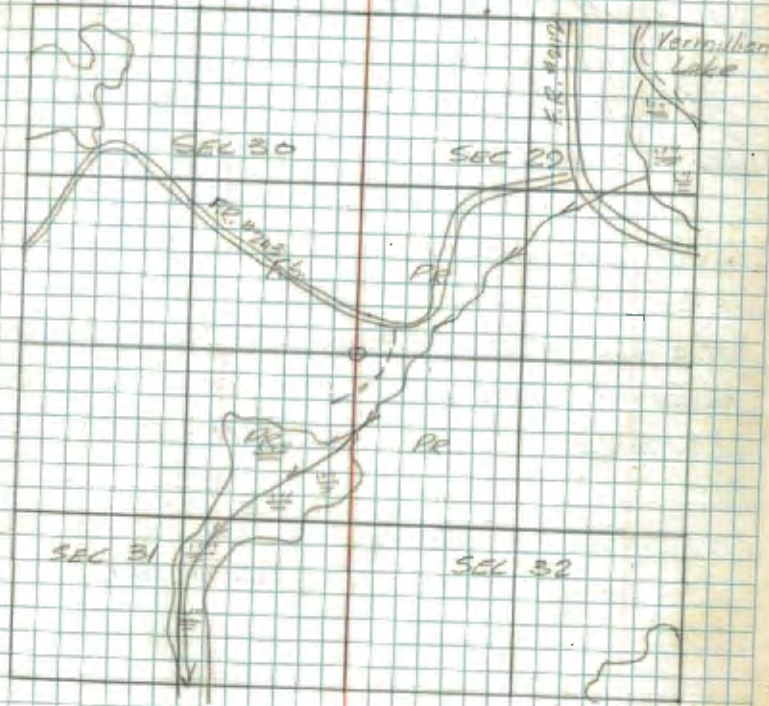

11-6-63

W. Olmstead

Alexander Johnston

RA-7150-4 by Schneider 1979

2 V-7

1/4 CORNER BETWEEN SECS 29-32

Original Gov't survey notes of 1872

Cedar 12" S 9° E 51ks (3.3') Fd decayed stp
at record brg 6.4 feet

Cedar 14" N 28° W 151ks (99) Fd decayed stp
at record brg 8' dist

Fd square, scribed post marking corner
(possibly an original) also a 1" i.p.

Set a 6" diameter, 60" long, cylindrical concrete
monument capped with a 3" diameter bronze tablet
stamped

T143N, R25W,

1/4 S29

4 S32

1963

R.L.S. No. 6807

Attachment 11-12-63
w/o

11-6-63 W. Okeman
✓ Etchem

New B.T.'s
Birch 11" N 36° E 12.4 feet scribed 1/4 S29 BT.
Ash 6" N 73° E 21.8 feet scribed 1/4 S29 BT.
Ash 7" S 15° W 18.4 feet scribed 1/4 S32 BT
Cedar post 4' x 4' x 10' with red top 24" in ground
due east 3.1 feet with sign 542 attached

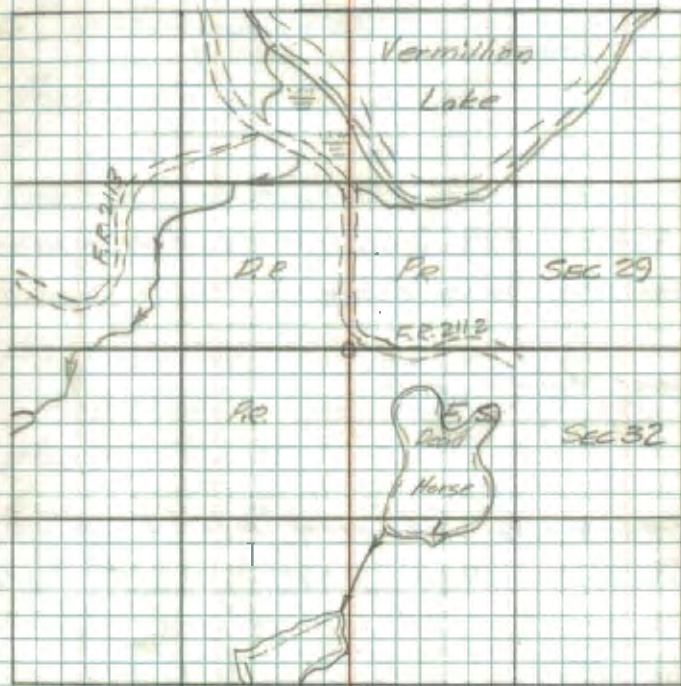

11-6-63 W. Okeman

3 R-5

Sec. Cor Secs. 19-29-20-30

Original Gov't. survey notes of 1872

White Pine 10" S28°E 101ks (6.6')

Fir 4" N43°E 151ks (9.9')

Birch 7" N40°W 401ks (26.4')

Fir 4" S85°W 101ks (6.6')

Ed 1" i.p. alongside stump which has
a hole on top - probable location of pipe.

Area very badly burned

Search time 2m.h.

11-5-63 who

R9-7150-4 by Schaarover 1979 (S.L.M.?)

1963 Wm. Okerman interviewed a Mr. ^(Hardy?) Coro

who said the I.P. was set by Pete Mayer

Nov. 1968 1" I.P. in place found by

Bob Schaefer, RLS

1973 Curt Krause recovery

N. Pine, 14", West, 46' FSLP

N. Pine, 15", East, 150' FSLP

Several other trees blazed to whiteness iron
which is stuck in an old pine stump.

1976 BLM Dependent Resurvey

T145N R25W

519 520
530 529
1976

Set an aluminum post, 28" long, 2½" diam.,
25" in the ground w/BC from which:

Maple, 4", N56°E, 20½ lbs (13.53')

Birch, 5", S18°E, 14 lbs (9.24')

Aspen, 7", S40°W, 39 lbs (25.74')

Birch, 6", N55°W, 50½ lbs (33.33')

Deposit 1" x 12" i.p. along side cor post.

1979 Jim Schaarover recovery

Recovered: monument w/ Alum. cap

Maple, 5", N56°E, 13.8'

Birch, 6", S18°E, 9.1'

Aspen, 10", S40°W, 25.9'

Birch, 8", N53°W, 33.2'

Established: steel sign post, west, 19'

July 20, 1982

Visited corner. Monument & BTs
in place

Jim P. Krause 7-20-82

R9-7150-4

4 N-5

See Cor Secs 17-18-19-20

Original Gov't survey notes of 1872

Birch 5° 55' W 15 lks

Spruce 4° N 40° W 20 lks

Spruce 10° N 48° E 20 lks

Aspen 14° S 46° E 50 lks

Measured east from road intersection to west
5257.5 feet. Checked good to i.p.

Found 1" iron pipe 1' above ground.

F.S.L.P. on aspen 15' south of corner - identification
obliterated

F.S.L.P. on 12" Dead Jack pine N 77° W
543' to corner - transit & chain survey
initiated M.F.M.

11-6-63

Search time 1 m.h.

W.D. O'Brien

BLM RESURVEY 1976
FOUND 1" IRON PIPE OF LOCAL ORIGIN
AND ACCEPT AS BEST AVAILABLE EVIDENCE

SET 2 1/2" X 28" ALUMINUM POST
WITH CAP MARKED

T143N R25W

S18 | S17

S19 | S20

1976

BALSAM 6 N 72° E 26 LKS. = 17.16'

ASPEN 6 S 23° E 2 1/2 LKS. = 1.65'

ASPEN 8 S 85° W 55 LKS. = 36.30'

ASPEN 6 N 53° W 26 LKS. = 17.16'

5 C-12 T54R27

QUARTER CLOSING CORNER SEC 4

18

SET WOOD POST FROM WHICH

1963. S. BENZING ITASCA CO.

TRAVERSE OF 3RD GUIDE MERIDIAN

NO EVIDENCE FOUND.

8/19/75 G. FORDHAM ITASCA COUNTY

SET ITASCA COUNTY MONUMENT AT

SINGLE PROPORTIONATE MEASURE. WITNESSED

by.

ELM 12" N42E 3.31'

"X" ROCK 1X1 S40E 3.16'

BASSWOOD 5" S73W 32.80 clump MKD IN 1987

12/1/75 R MAIN

FD ITASCA CO IRON PIPE UP 6" 1" IRON PIPE

WITH 2" ALUMINUM CAP STAMPED:

ROCK PILED AROUND MONUMENT.

R27W
T54N
C.L.
SEC 4
1975

WITNESSED BY:

CO X ROCK 1X1 S40E 3.16

CO BASSWOOD 6" S73W 32.95 TO SPK MKD "X BT"

CO ELM DEAD 15" N42E 3.68 TO SPK BT WEST 6/E

STEEL SIGN POST NORTH 3.50 FT SOUTH 3.75 FT

6

T54&55 R27

A12 Closing CORNER SECTION 4-33

MAY 1963 ITASCA Co S. BENZING

ASPEN

ASPEN

6/16/75 ITASCA Co FORDHAM

FD COUNTY MONUMENT AND TWO DEAD BES

1963 ASPEN DEAD S83E 8394

1963 ASPEN S+b N35E 8400

NEW

ASPEN 8" S77E 8480

4 ASPEN 7" N72E 59.60 TAG

ASH 4" S12W 87.58

Pages

70 ~~70~~

Blank

2

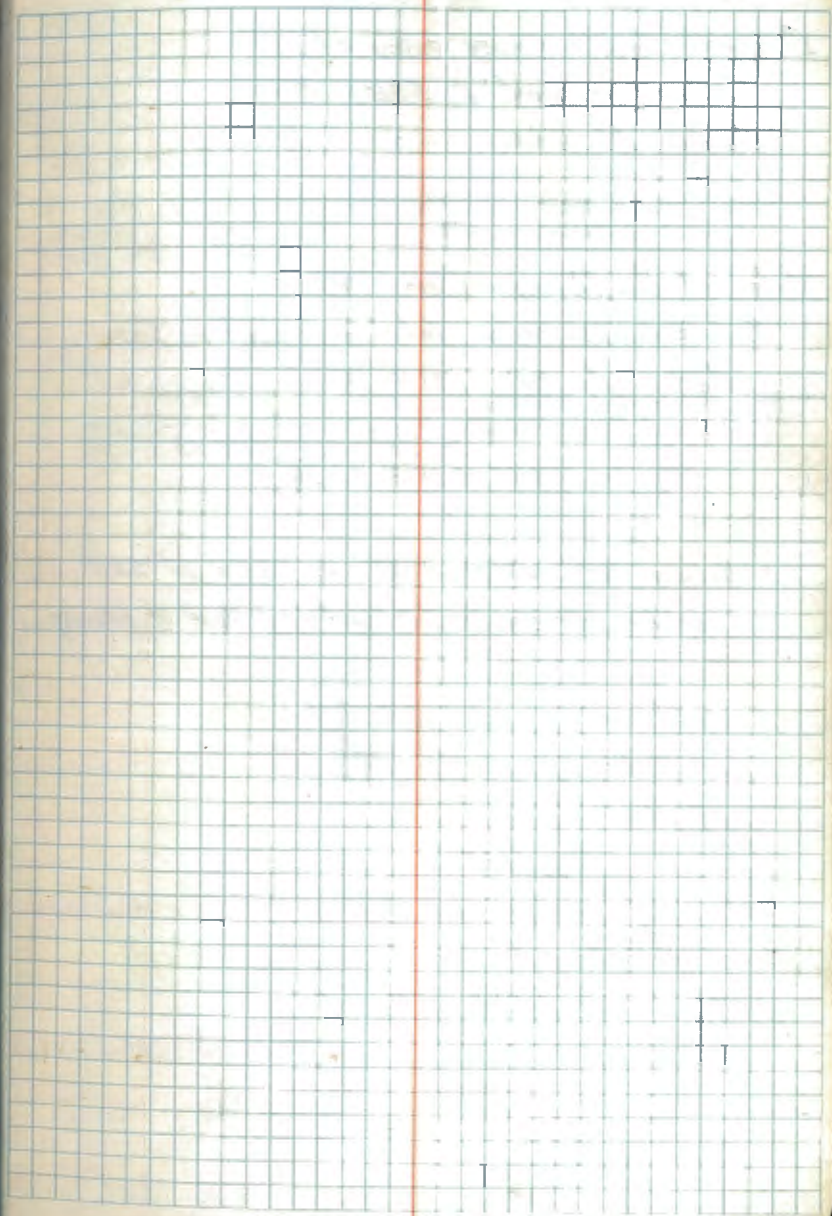

8 T-9

1/4 Cor between Secs 28 & 29

Original Gov't survey notes of 1872

Linden (basswood) 6" S88°W 151ks

Cedar 8" S35°E 141ks

Notes of Co. Surveyor Curo 1913

Set 4x4x36 cedar stake with tack in top

Cedar stp 24" S73°E 32.6' - Found at

record by dist from Fe. cor. spike in place

" " 24" S29°E 72.98'

Balsam 10" N9°W 51.95' to head of 20d
spike driven in flat spot at base of bearing

W. Okerman 12-27-63

J. Kistner W. Okerman

M. Hanson

Set a 2" ^{1 1/2" diameter} galvanized steel monument, 60"
long, filled with concrete and capped with
a 3" bronze tablet stamped

T143N R25W

1/4

S29 | S28

1964

R.L.S. No. 6807

At
12/20/64
WFO

W. Okerman
M. Hanson
6-24-64

New BT?

Birch 6" S45°W 20.9 feet scribed 1/4 S29 BT
Linden 6" N74°W 52.9 feet scribed 1/4 S29 BT
Cedar 8" S35°E 53.3 feet scribed X BT

1976 BLM.

FD AND ACCEPTED 1964 MONUMENT AND
DEADENING TREES SET BY FOREST SERVICE FROM
ORIGINAL EVIDENCE.

2/13/89 R.MAEN

TRAVERSED TO THIS CORNER AS PART OF
SECTION 28 SURVEY. MONUMENT AND
ACCESSORIES IN PLACE.

9 V-9

Sec cor. Secs 28-29-32-33

Original Gov't. survey notes of 1872

Birch 8" N 61° E 18 lks

" 10" N 11° W 14 lks

Balsam 8" S 22° W 20 lks

Sugar 8" S 58° E 13 lks

Notes of Co. Surveyor Flynn 1924

Found birch & maple, set i.m. with earth mound around same - road center is located about 33' S.W. of said monument. Said trees will not be marked, did not establish new B.T.'s.

Chained N. from 1/4 corner, found old fence line running E & W; chained W to 1/4 cor. fd another fence line 1337' East of 1/4 corner. By doubling this distance we come very close to fence corner, could not find any evidence of pipe; road fell adjacent to and north of west fence line

12-24-63 W. Okerman

J. Ekstrom

M. Harney

S.T. Smith

Notes of James Flynn in 1924,
Found Orig B.T.'s. No New B.T.'s
Set.

(Iron Monument) w/ Earth Mound around it

1976 B.L.M.

SET 2 1/2" X 28" ALUMINUM PIPE 16" IN THE GROUND OVER THE TOP OF A 1" PIPE IN THE CENTER OF A MOUND OF STONE 15 X 15 X 11 IN DIA ES.

ALUMINUM CAP STAMPED: T143N R25W

NEW BTS
ASPEN 15" N 22° E 20.5 lks mkd. T143N R25W S 28 BT
1976

ASPEN 13" S 24° E 26 lks mkd. T143N R25W S 33 BT

ASPEN 13" S 74° W 74.5 lks mkd. T143N R25W S 32 BT

BASSWOOD 6" N 30° W 53 lks mkd. T143N R25W S 29 BT

2/13/89 R. MAIN

OCCUPIED THIS MONUMENT AS PART OF TRAVERSE FOR SECTION 28. IRON IN GOOD CONDITION.

10 X-9

1/4 Sec corner between Secs 32 & 33
 Original Govt. survey notes of 1872
 Birch 8" N80°E 171ks - fd at record by 1/2 dist
 (Flynn)
 Birch 8" S39°W 111ks

Notes of Co. Surveyor Flynn 1924

As the post will be situate in the wagon track of old road, I set it about 2' and for witness I placed 2 cedar posts 7' long 6" x 6" 2' in ground at right angles with the south true line - 1 east of the location of 1/4 post and marked 1/4 S33 33', and the other west of the 1/4 post and marked 1/4 S32 33'

Notes of A. H. Jager (chief of party O.S.F.S.) 1936

Found cedar post in good condition 30" above ground. Found cedar posts as described above.

Placed F.S.L.P. on cedar post on east side corner bears N70°E 0.52 ch.

Fd cedar posts, 1ly broke off, found stump hole 66' apart

12-23-63

W. Okerman - J. Ekman

17 Affidavit
 7-21-64

M. Okerman
 W. Okerman
 6-24-64

Found part of post in wheel track of abandoned road

Set a 6" diameter, 60" long cylindrical concrete monument 30" in ground, and capped with a 3" diameter bronze tablet stamped -

T143N R25W

VA

S32 S33

1964

R.L.S. NO 6807

New B.T.'s - Maple S N15°W 32.7 feet scribed 1/4 S32 BT
 Oak S 51°W 41.1 feet scribed 1/4 S32 BT
 Maple S N64°E 41.8 feet scribed 1/4 S33 BT
 Steel 51/2" post 72" long 24" in ground due West 11/6 feet with sign 54 2 1/2 54 2 1/2

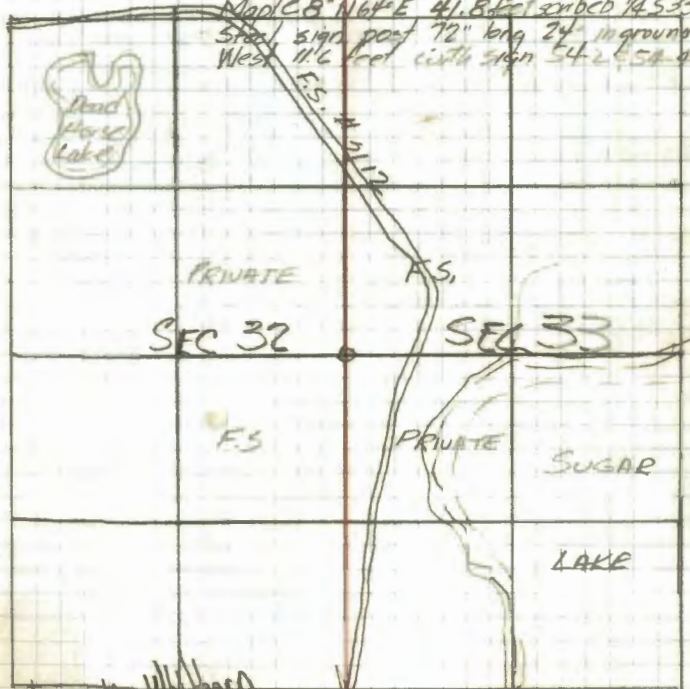

4/15/62 Ken Wilkerson

1964 Oak is dead. Scribed

new BT 4" R. Maple S36°E 29.9'

W. Okerman
 See 143-25 BK2 pg 63

" 2-24, 25

Meander Cor Section's 1-36
West Bank Willow Lake

Oria Notes of 1872.

Cedar 6" N3°E 8 Lks - 5.28'

(Now a Burned stump N3°E 5.8' ^{Parent Scribe} _{marks Yarrow})

Cedar 6" S4°W 10 Lks - 6.60'

Found old scribed squared post
w/ 1" dia iron post along side.

7-29-66

James E. Etienne

M. A. Davitt

12-6-66

ATE

To perpetuate this Corner I set
a 5' long 2" dia Wrought Iron pipe
filled w/ Concrete. Capped w/ a
3" dia bronze tablet stamped.

7143N R25W

536

MC

61

7142N

1966

A.L.S. NO 6807

From which bears:

Birch 7 " N66°W 81.8' scribed MC 536 BT

Elm 6 " N45°W 52.1' scribed MC 536 BT

10-25-66

James E. Etienne

12 Z-23

Quarter Cor. Sec's 36-1

Orig Notes of 1872.

Maple 4" N4°E 13 Lks - 8.58'

Maple 8" South 27 Lks - 17.82'

Dist Falls in Hi-way clearing No.
evidence found.

10-17-66

James E. Egan

13 Z-21

Section Cor. Sec's 35-36-1-2

Orig Notes of 1872.

Maple 10" S78°E 12 Lks - 7.92'

Birch 14" S80°W 14 Lks - 9.24'

Birch 16" N20°W 35 Lks - 23.10'

Found three E.S.L.P.'s at this
Location all state approx Corner.
ON poster ^{one} w/ put up in 1948.
No evidence of orig Corner or
B.T.'s area heavily burned over.

10-17-66

James Ekstrom

14 Z-19

Quarter Cor. Sec's 2-35

Orig Notes of 1872.

Maple 6" N3°E 20 Lks = 13.20'

Birch 10" S40°E 25 Lks = 16.50'

Area heavily burned over. No
evidence of orig Corner
or B.T.'s.

10-17-66

James Johnston

BLM RESURVEY 1976

PROPORTIONATE DISTANCE

SET 2 1/2" x 28" ALUMINUM POST

WITH CAP MARKED T143N R25W

1/4 $\frac{S35}{S2}$

T142N
1976

ASPEN 9 N5E 14 Lks = 9.24'

ASPEN 8 S57E 21 Lks = 13.86'

15 Z-17

Section Cor. Sec's 2-3-34-35.

Orig Notes of 1872.

Birch 14" N80°E 12 Lks. 7.92'

Birch 4" N52°W 16 Lks. 10.56'

Maple 4" S4°W 10 Lks. 6.60'

Spruce 4" S40°E 9 Lks. 5.94'

area heavily burned over No
evidence of orig corner or
B.T.'s.

10-17-66

James E. Chatham

1976 BLM Dependent Resurvey

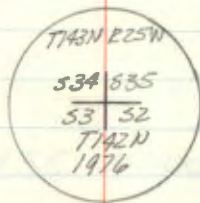

Point for the cor. of secs. 2, 3, 34, 35, at
proportional dist. Set an aluminum post,
28 ins. long, 2 1/2 ins. diam., 24 ins in
the ground mkd as shown.

From which:

birch, 8 ins, N17°E, 20 lks, BT tag
birch, 6 ins, S89°E, 27 lks, BT tag
birch, 8 ins, S60°W, 23 1/2 lks, BT tag
birch, 10 ins, N49°W, 50 lks, BT tag

16 Z-15

Quarter Cor. Sec's 3-34

Orig Notes of 1872.

Maple 6" N62°E 11 LHs - 7.26'

Fir 8" S34°W 16 LHs - 10.56'

No evidence found. area all heavily
overgrown.

10-25-66

James E. Esham

1976 BLM Dependent Resurvey

At point set from proportional
measure set an aluminum post,
28 ins. long, 2 1/2 ins. diam., 24 ins.
in the ground, with aluminum
cap stamped:

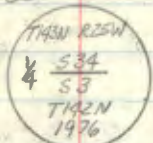

From which:

aspen, 12 ins, N42°E, 15 lbs, BT tag (18.0')
aspen, 12 ins, S45°W, 27 lbs, BT tag (18.0')

March, 22, 1983

PC 100 G. Kosenko

Aide - B. Husk

G. Robertson

5° east decl

Recovered a 2 1/2 in outside diameter
aluminum monument with a 3 1/4 in.
diameter aluminum cap stamped:

7 1/2 inches above ground
from which:



Aspen, 12.0 in, S42°W, 18.00 ft to 40d spike
in NW face single blazed ser: "14533BT" w/60d spike
Aspen 11.1 in, N47°E, 10.00 ft to 60d spike
in NW face single blazed ser: "14534BT", w/60d spike

Established:

Sugar Maple, 6.4 in, N51°W, 47.34 ft to 40d spike
in SW face, double blazed ser: "14534BT", w/60d spike

Metal sign post, West, 3.0 ft w/54-9

All trees have the blazes painted only.

17 2-~~13~~ 14, 15

Meander Cor. Sec's 3-34

EAST ~~West~~ Bank Sugar Lake.

Orig Notes of 1872.

WEST CORRECTED, AT 55.40 CHS SET M.C.

Cedar 6" N58E 9 LKs - 5.94'

Spruce 10" S ? 5 LKs - 3.30'

No evidence found.

10-25-66

James Chabon

1976 BLM Dependent Resurvey

Point for the original meander corner of secs 3 & 34, for ~~west~~ east shore of Sugar Lake at proportionate distance. There is no remaining evidence of the original corner. Not monumented.

18 Z-13, 14

Meander Cor. Sec's 3-34

West Margine of Sugar Lake.

WEST CORRECTED AT 60.90 CHS. SET M.C.

Orig Notes of 1872.

Cedar 6" S3°E 9 Lks - 5.94'

Spruce 10" North 3 Lks - 1.98'

No evidence found.

10-26-66

James E. Chetum

1976 BLM Dependent Resurvey

Point for the orig. meander cor.
of secs. 3 and 34, for the west
shore of Sugar Lake at pro-
portionate dist. There is no
remaining evidence of the original
corner. Not monumented

corner card filed

March 22, 1983

decl - 5° east

P.C. to G. Kasenko

Auks - B. Ausk

G. Robertson

Recovered a 1 in. outside diameter iron
pipe with a plastic cap & tmp:

3 inches out of the ground

from which:

Balsam, 6 in, S78°E, 10.60 ft, tree

is blown down and dead, no scribing w/60d spike

W. Birch, 13.6 in, S34°E, 16.51 ft to spike in N face

tree blazed but no scribing w/60d spike

Balsam, 4.7 in, N62°W, 16.15 ft, tree is dead and

is a 20 ft high snag, no scribing w/60d spike

Established:

Ash, 9.1 in, S28°W, 31.85 ft to 16d nail in
west face, blazed and scr: "MC 53 BT" w/60d spike

Ash, 12.0 in, S68°W, 34.02 ft to 16d nail in
SE face, blazed & scr: "MC 53 BT" w/60d spike

Metal sign post, west, 4.0 ft w/54-2, 54-9

All live trees are painted.

RLS-
12684

19 Z-13

Section Cor. Sec's 3-4-33-34

Orig Notes of 1872.

Cedar 16" N85°E 13 Lks - 8.58'

Iron wood 4" S62°E 10 Lks - 6.60'

Birch 10" S48°W 15 Lks - 9.90'

Birch 6" N50°W 14 Lks - 9.24'

Chained to this location from orig. M.C. on Sugar Lake to the North, but no evidence found.

10-25-66

James Chittum

1976 BLM Dependent Resurvey

Point for the cor. of secs. 3, 4, 33 and 34, at proportionate dist. There is no remaining evidence of the original corner, not monumented.

Corner and Field

Feb 25, 1983

Greg Robertson

Bill Ausk

Glenn Kasenko PC. III

S°E Decl.

Recovered a iron rod set flush with the ground with a plastic cap mkd:

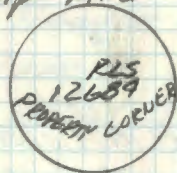

From which:

Sugar Maple, 4.9 in, N54°E, 3.65 ft to nail in NW face

Basswood, 16.0 in, S43°W, 6.45 ft to nail in SE face

Basswood, 9.7 in, N57°W, 10.60 ft to nail in S face

No scribing on recovered BT's

Cut into a possible Cedar original BT of a overgrown scar on the west side of the tree. Found no scribing at this time. Will search further at a later date.

Blum P. Kraus
Feb 25, 1983

decl - 5° east

March 22, 1983 Same crew as before

Returned to finish maintenance on corner.

Established:

Sugar Maple, 8.2 in, S32°E, 32.23 ft to 1/6d nail in SW face, blazed and scribed "S3BT" w/60d spike

Metal sign post, east, 3.0 ft w/54-2 + 54-9

Metal sign post, west, 3.0 ft w/54-2 + 54-9

Could not prove possible Cedar BT.

20

Common Field
Quarter Cor. Sec's 4-33

Orig Notes of 1872.

Maple 6" N89°W 8 Lks - 5.28'

Fir 4" S80°E 12 Lks - 7.92'

1976 BLM Dependent Resurvey

The 1/4 cor of secs 4 and 33,
determined from the remains of
original bearing trees:

stump hole, S80°E, 12 lks
stump hole, N89°W, 8 lks

Set an aluminum post, 28 ins. long, 2 1/2 ins.
diam., 22 ins in the ground w/ aluminum cap
stamped:

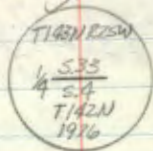

From which:

basswood, 15 ins., N86°E, 19 lks (12.65')

mkd: 1/4 533 BT

maple, 12 ins., S20°W, 33 lks (21.78')

mkd: 1/4 54 BT

March 21, 1983

PC to G. Kosenko

Aleks-B. Avsk

- G. Robertson

Clear, Cold, Calm

Recovered a 2 1/2 in Outside Diameter
aluminum pipe with a 3 1/4 in. diameter
aluminum cap, 7 ft out of ground stump:
decl. 6°E

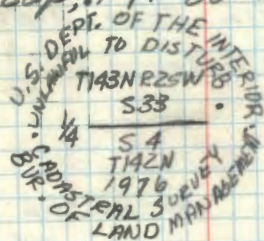

From which:

Basswood, 15.5 in, N86°E, 12.65' to 16d nail
south face of tree blazed & scried: "1/4 533 BT" w/60d spike
Red Maple, 14.5 in, S22°W, 21.78 ft. to 16d nail
in west face. Blazed & scried "1/4 54 BT" w/60d spike

Established:

Yellow Birch, 6.0 in., S66°E, 37.30 ft to 16d
nail in south face. "see: 1/4 54 BT" w/60d spike

Metal sign post, East, 3.0 ft w/54-9, 54-2

21 Z-10,11

Meander Cor. Sec's 4-33

Margin of Sugar Lake.

WEST CORRECTED, AT 44.70 CMS SET M.C.

Orig Notes of 1872.

N. Pine 18" S3°E 16 Lks- 10.56'

Found a 1 1/2" dia Iron pipe but
No evidence of any B.T.'s.

10-25-66

James Johnson

1976 BLM Dependent Resurvey

~~The point for the original MC
established by proportionate
measure. No evidence of original
corner. Not monumented.~~

The meander corner of sec. 4 & 33, E. shore
of Sugar Lake, determined from the remains
of an original bearing tree:

A burned pine stump, 10" diam., bears
S3°E, 16 links, with no endmarks visible.
cor. not monumented.

22.

Meander Cor. Sec's 4-33

Margin of Sugar Lake.

WEST CORRECTED, AT 58.10 CHS. SET M.C.

Orig Notes of 1872.

Fir 6" S 65°W 12 LKs 7.92'

W. Pine 10" N 10°W 22 LKs 14.52'

by using orig running Notes &
starting from E of Road # 2112
where the Section Corner for
4-5-32-33 would be the distance
to the Lake was 1415' orig
dist would have been 1445. No
evidence found.

7-11-66

James Ekstrom

1976 BLM Dependent Resurvey

Point for the orig. M.C. of secs,
4-33, at proportionate dist., falls
in Sugar Lake. No remaining
evidence of corner. Not Monumented

See: 143-25 BX2 pg 67

23. Z-9

Section Cor. Sec's 4-5-32-33

Orig notes of 1872.

① Spruce 14" N80°E 14 Lks - 9.24'

② Fir 4" S69°E 15 Lks - 9.90'

③ Spruce 10" S4°W 10 Lks - 6.60'

④ Aspen 12" N20°W 22 Lks - 14.62'

Notes by James Flynn in 1924
He found B.T. # 1. (stump)

"New B.T.s"

Birch 12" S84°E 27.0 125' N
Enter BurnedAspen 7" N81°W 40.0 Swamp 375' Lx(Iron pipe 44" by 1 1/4")
(an anchored iron flue pipe)

Found a very old F.S.P. & a Newer
one on a Post East Side of
Road that states Corner is in
of a road. Dug in road and
used dip needle at this location
But no pipe found. also found old
paper stump that could possibly
be Flynn's B.T. He put in in 1924
No Scribe marks visible Stump is
all decayed out.

7-11-66

James E. Ebert.

1976 BLM Dependent Resurvey



Recovered an iron pipe, 20" long, 3/4" diam.,
buried 6" under road surface. This position
is harmoniously related to existing original
corners. Set an aluminum post, 28 ins long,
2 1/2 ins. diam., 22 ins in the ground.

From which:

balsam fir, 8" N56°E, 71 lks, BT tag (46.86')
W. birch, 6" S38°E, 66 lks, BT tag (44')
birch, 5" S34°W, 79 lks, BT tag (52.14')
aspen, 20", N71°W, 108 1/2 lks, BT tag (61.61')

See: T143N R25W BK 2 pg 69

24 Z-7

Quarter Cor. Sec's 5-32

orig. Notes of 1872.

Birch 18" N5°W 23 Lks = 15.18'

Birch 20" S37°E 19 Lks = 12.54'

Search area has been all cut
over. No evidence found.

7-13-66

James E. Peterson

BLM RESURVEY 1976

PROPORTIONATE DISTANCE

SET 2 1/2" X 28" ALUMINUM POST

WITH CAP MARKED

T143N R25W

1/4 $\frac{S32}{55}$

T142N
1976

BASSWOOD 9 N22E 34 Lks = 22.44'

BASSWOOD 7 S36W 38 1/2 Lks = 25.41'

25. Z-5

Section Cor. Sec's 5-6-31-32

Orig Notes of 1872.

Cedar 6" N43°W 34 Lks - 22.44'

Cedar 12" S56°E 47 Lks - 31.02'

Spruce 14" N84°E 40 Lks - 26.40'

Cedar 12" S45°W 54 Lks - 35.64'

Search location falls in a
Heavy burn over area. No
evidence found.

7-13-66

James Ekstrom

BLM RESURVEY 1976

PROPORTIONATE DISTANCE

SET 2 1/2" x 28" ALUMINUM POST

WITH CAP MARKED T143N R25W

531|532

56|55

T142N

1976

ASH 8 NZ E - 41 Lks. = 27.06'

ASH 18 S84E - 37 Lks. = 24.42'

ASH 12 S22W - 8 Lks. = 5.28'

POPLAR 12 N71W - 53 Lks. = 34.98'

26 2-3

Quarter Cor. Sec's 6-31

Orig Notes of 1872.

Cedar 6" N10°E 8 1/4 - 5.28'
 (Now a 10" N10°E 5.28' Scribe Marks visible)
 Spruce 9" S27°W 23 1/4 - 15.18'
 (Now a 8" Cedar S27°W 15.18' Scribe worn off)

Found old post, close to
 Corner location.

7-6-66

James Ekstrom

to perpetuate this corner I set a
 2" inside dia 5" long galvanized steel
 pipe filled w/ concrete & capped w/a
 3" dia bronze tablet stamped.

T142N R25W

10-26-66

$$\frac{1}{4} \quad 5 \quad 31$$

$$\frac{1}{4} \quad 5 \quad 6$$

James Ekstrom

T142N

1956

RLS NO 6807

Cedar 8" S48°W 13.5' scribed 1/4 56 BT
 Cedar 8" N77°W 8.5' scribed 1/4 531 BT
 Cedar 10" N31°E 7.4' scribed 1/4 531 BT

Steel sign post 2 1/2" dia w/signs 54-2 & 54-4
 attached to East 5.6'

Affidavit
8/8/78

CERTIFICATE FILED

6/12/77 Staffon

27 Z-1

Town Corner Sec's 36-31-1-6
T142-143 N R 25-26-W

Orig Notes of 1872

Tan 10" S46°E 26 Lks - 17.16'

Tan 12" N35°E 5 Lks - 3.30'

Cedar 6" N59°W 8 Lks - 5.28'

Spruce 10" S63°W 29 Lks - 19.14'

Notes for this corner are in
the Field Book for township
T142N R 26W.

See: T143N R26W Rk 2 1945

28 W, X-25

Meander Cor. Sec's 36-31

North Bank Willow Lake.

AT 5510, LEAVE WILLOW LAKE, SET M.C.

Orig Notes of 1872

Spruce 10" N67W 25 LKs - 16.50'

(Not Found)

Found a 2" dia iron pipe w/aluminum

Cap stamped. T143N

36

MC

"Co. BT."

R25W

Cedar 12" N51W 69.0' scribed MC536 BT

10-20-66

James E. Eaton

attached sign 544 to Co. BT.

29

Section Cor. Sec's 25-36-30-31

Orig Notes of 1872.

Elm 10" N26°W 31 Lks - 20.46'

Maple 18" S30°W 12 Lks - 7.92'

R9-7150-4 by Schöener 1979 (B.L.M.)

Oct 2, 1975 Cass County Survey

Set Co. monument from which:

New Elm, 12 in, N16°E, 28.90

New Cedar, 11 in, N73°W, 33.16

New Maple, 14 in, S85°E, 15.02 w/tag

1976 BLM Dependent Resurvey

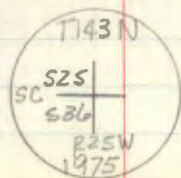

Cass County, Ind

Recovered an Itasca Co. Aluminum post,
2 ins. diam., firmly set, projected 14 ins.
above the ground, w/ aluminum cap mkd as
shown, from which:

Elm, 12 in, N16°E, 44 lbs (29.04) "S30 BT"

Maple, 14 in, S85°E, 23 lbs (15.18) "S31 BT"

Cedar, 11 in, N73°W, 50 lbs (33.00) "S25 BT"

4-20-83 Ken Whitehorn & Glenn Kosenko 5° E decl:
1.5 in (OD) FP with 2 1/2 inch Aluminum I County cap

1975 Cedar 9.9 inch N66°W 33.50 ft to

20d nail in southerly face. Scribe visible
1975 County BT scribed "SC S25" and BT

1975 Elm 12.3 inch N13°E 29.04 ft to

20d nail in the westerly face. Scribed "SC S25"
and BT

1975 Maple 12.2 inch S80°E 15.18 ft

to 20d nail in the northerly face. Scribed
"SC S36" and "BT"

County distances are all 0.05 ft short
all trees posted with red enamel, USFS Tag 54-3
and 60d spike vertical in the base/lags
Metal Post 2.0 feet northwly with by
USFS signs 54-2 & 54-4 attached

30

T-25

Quarter Cor. Sec's 25-30

Orig Notes of 1872

W. Pine 18" N90°W 24 Lks - 15.84'

Linden 9" S75°W 29 Lks - 19.14'

89-7150-4 by Schooner 1979

Itasca Co. Alum. Cap w/ Maple 8"
N68°W
12.5 ft

21 Jan 1975 Itasca County surveyors office ran 3rd Guide Meridian. The implications are that no evidence was found and that the set the corner proportionate between the Meander Corner on Willow Lake and the Closing Corner of Section 4, T59N, R27W and Section 33, T55N, R27W.

Maple	7in	N82°W	12.35 ft	Tag
"X" Rock	1ft x 2ft	N40°E	12.03 ft	
"X" Rock	3ft x 4ft	South	32.23 ft	

1976

BLM Dependent resurvey of T143N R25W.
found Itasca County Monument (aluminum)
1 1/2 in above ground and stamped T143N
3C
Sec
25
R25W
1975

Maple 7" N82°W 19 lks

Stone 1ft x 2ft x 1/2" N40°E 18 lks

Stone 4ft x 3ft x 2ft South 49 lks

BLM Accepted this corner.

7-26-82 Ken Whittemore RES of Glenn Kosenko found 1 1/2 in iron pipe up 1.5 ft with 2 in Aluminum Cap (Itasca Co. Mon) Stamped T143N
1/4
3-C. 1
1975
Sec 25

End Red Maple 10.17 in N76°W 12.66
to 1/2 in nail in NE face. Tree is double
bladed & scribed "1/4 S.C. S. 25" and BT
Put 60 d spike West in base of BT blazer

End "X" Rock S0°W 32.26 ft to "X"

End "X" Rock N44°E 12.00 ft to "X"
Rearr posts South & West 2ft

Section Cor. Sec's 24-25-19-30

Orig Notes of 1872.

Birch 6" N68°W 21 1/2s - 13.86'

Birch 4" S40°W 10 1/2s - 6.60'

32

WITNESS CORNER FOR 1/4 CORNER

~~Meander~~ ~~Cor.~~ Secs 24-~~25~~

Orig Notes of 1872.

Tam 7" S57W 9 Lks - 5.94'

SET 38.76 CHAINS NORTH FROM SECTION
CORNER OF 24 AND 25

7/30/76 B.L.M.

Fd ITASCA Co I.P. WITH ALUMINIUM CAP PROJECTING
13 INCHES ABOVE GROUND. MONUMENT STAMPED T143N

1	AWCL
4	SEC
	24
	R25W
	1975

Co BTS as described by B.L.M.

BIRCH	9	N25E	17 1/2 lks	Mkd S19 BT
ELM	7	S15E	21 lks	Mkd S19 BT
ELM	10	S39W	11 1/2 lks	Mkd S24 BT

5/2/91 R MAIN.

Fd 1/2" IP w/ 2 1/2" ALUMINIUM CAP IN GOOD CONDITION

BIRCH BT MKD "S24 BT" IS NOW A 12"

7" ELM BT IS STANDING DEAD w/ SCRIBE VISIBLE.

10" ELM IS AN ASH 13" w/ SCRIBE VISIBLE.

MONUMENT IS NOW FLUSH w/ THE GROUND.

5/63 BENZING ITASCA Co

TRAVERSE OF 3RD GUIDE MERIDIAN. Fd NO
EVIDENCE OF CORNER.

6/75 FORDHAM ITASCA Co.

NO EVIDENCE OF CORNER. SET COUNTY
IRON PIPE w/ ALUMINIUM CAP AND WITNESSED.

BIRCH 10" N25E 11.59

ELM 7" S18E 14.00

ASH 9" S28W 7.47 TAG

1/6/92 R MAIN.

Added NEW BT AND RETIED Co BTS AS FOLLOWS

Co ASH	15"	S41W	7.82	TO SPK MKD AWCL4 S24 BT
Co BIRCH	13"	N30E	12.02	TO SPK MKD AWCL4 S24 BT
NEW ASH	6"	N72W	30.66	TO SPK MKD AWCL4 S24 BT
SIGN POST	WEST		3.65	FT

33 N-25

STANDARD Section Cor. Sec's 13-24-~~25~~

Orig Notes of 1872

Birch 10" N20°W 39 Lks - 25.74'

Birch 12" S30°W 11 Lks - 7.26'

Aug 7 1875 ITASCA CO. FORDHAM

SET COUNTY MONUMENT FROM WHICH

ASPEN 14" S65W 7.85 TAG

ASPEN 4" S4E 3176

ASPEN 12" N54W 27 24

July-October 1976 BLM DEPENDENT RESURVEY

FOUND ITASCA COUNTY MONUMENT AND ACCEPT
AS BEST POSITION. USE COUNTY B.T.S

ASPEN 4" S1E 48 lks 31.68 ft MKO XBT

ASPEN 12" S64W 5 lks 3.3 ft MKO S24BT

ASPEN 10" N51W 41 lks 27.06 ft MKO S13 BT

12/1/91

R. MAHIN

CERTIFICATE FILED

FOUND I.P. BY ITASCA CO. 1.2 FT AND MKO
CORNER IS ON THE SW EDGE OF A SMALL
1/2 ACRE SWAMP NEXT TO A HAY PILE.
1 1/2" I.P. WITH 2 1/2" ALUMINUM CAP.

T143N
SC
R25W
13
24
1875

ASPEN 8" S5W 32.30 75SPK SCREE OVERGROWN

ASPEN 13 N47W 27.62 SPK BT ROTTEN OUT TOP SCREE
VISIBLEASPEN 15 S68W 8.23 SPK BT ROTTEN OUT TOP SCREE
VISIBLE

STEEL SIGN POST 3.5 FT SOUTH

5/1963 ITASCA CO. S BENZING

TRAVERSE OF 3RD QUAD MERIDIAN. FD NO EVIDENCE
OF CORNER.

CERTIFICATE FILED

34

Quarter Cor. Sec's 13-18

Orig Notes of 1872.

Tam 9" N45°W 46 Lks - 30.36'

Tam 6" S10°W 32 Lks - 21.12'

35

Meander Cor. Sec's 13-18

Orig Notes of 1872.

Birch 10" S₂₁W 9.91 Chs -

36 A-17

Section Cor. Sec's 2-3-34-35
 See T144N R25W BK1, PP 77
 Orig Notes of 1872.

① N. Pine 12" S87°E 75 Lks 49.50'

② N. Pine 16" N80°W 15 Lks 9.90'

③ N Pine 6" N17°E 70 Lks 46.20'

④ N Pine 14" S62°W 75 Lks 49.50'

Notes by James H. Flynn in 1908.
 Found orig B.T.'s #②

N. Pine 20" N80°W 10.0'
 stump
 8°30' VA

New B.T.'s 9' Post

N. Pine 12" S45°E 79.5'
 (Now a 22" S45°E 79.5' Scribe over growth)
 Tam 6" N49°E 60.0'

N. Pine 10" S31°W 66.5'

1-7-66 8HE

Notes by Norman F. Shaw Engineer
 C.C. Notes of 1935 say that
 they found a Post in good
 Condition also a B.T. N. Pine
 15°S.E. 39.60' F.S.L.P. on tel.
 Pole.

To perpetuate this Corner I set a
 6" dia 24" long Cylindrical Concrete
 Monument Capped w/ a 3" dia Bronze
 Tablet stamped 8" under road surface.

T144N R25W

S34 S25

S3 S2

T143N

1965

P.L.S. NO 6807

From which bears:

North West Corner of Foundation of
 Grange Hall S72°E 90.3'
 N Pine - 14" S32°E 81.2' Scribed S2 BT
 N Pine - 16" S86°W 97.1' Scribed S3 BT
 Birch - 8" N45°E 53.9' Scribed S35 BT
 Birch - 5" N46°W 74.3' Scribed S34 BT

10-18-65

James Ekstrom

ok
 8/2/67

37

A-15

Quarter Cor. Sec's 3-34

Orig Notes of 1872.

TAM 12" 55°W 30 LKs 19.80'

TAM 10" N10°E 20 LKs 13.20'

Search area falls in old Road
right away.

7-25-66

James Ekstrom

38 A-13

Section Cor. Sec's 3-4-33-34

Orig Notes of 1872.

Spruce 8" N50°W 40 Lks 26.40'

Spruce 6" N4°E 36 Lks 23.76'

Spruce 4" S55°E 15 Lks 9.90'

Spruce 5" S35°W 10 Lks 6.60'

no evidence found.

8-10-66

James Ekstrom

39 A-11

Quarter Cor. Sec's 4-33

Orig Notes of 1872.

Spruce 5" S50W 12 Lks - 7.92'

Birch 7" N70E 18 Lks - 11.88'

no evidence found.

8-10-66

James Ekstrom

40 A-9

Section Cor. Sec's 4-5-32-33

Orig Notes of 1872

Spruce 14" N46°E 20 Lk_s - 13.20'

Cedar 6" N40°W 30 Lk_s - 19.80'

Spruce 7" S59°W 15 Lk_s - 9.90'

Aspen 5" S19°E 60 Lk_s - 39.60'

Notes by Arthur H. Jager "Party
Chief." C.C. Notes Say They Found
a "Iron pipe" in good Condition
in 1936. F.S.L.P. on a Aspen
Snag, on the South side. Corner
bears S 8°30' W 58.08'

No evidence found.

8-10-66

James Ekstrom

Quarter Cor. Sec's 5-32

Orig Notes of 1872.

Spruce 4" N20°E 30 Lks - 19.80'

Fire 4" S8°W 30 Lks - 19.80'

42 A-5

Section Cor Sec's 5-6-31-32

Orig Notes of 1873

Spruce 6" S49°W 25 Lks- 16.50'

Spruce 4" S40°E 12 Lks- 7.92'

Spruce 5" N64°E 5 Lks- 3.30'

W Pine 7" N68°W 10 Lks- 6.60'

Search area falls in heavily burned
& cut over area. No evidence
found.

4-4-66

James Ekstrom

43 A-3

Quarter Cor Sec's 6-31

Orig Notes of 1873

Spruce 4" S4°W 30 LKs 19.80'

Spruce 6" N10°W 25 LKs 16.50'

Chained from E of road No 2126
to this location. Search area
falls in young spruce plantation.
area all furrowed up. No evidence
found.

4-4-66

James Ekstrom

44 X-~~31~~1

Quarter Cor Sec's 31-36

Orig Notes of 1872

Tan 10" S46°E 13 Lks - 8.58^{new} rotten stp

Fd-1937 Gjelhaug

Tan 10" S81°W 5 Lks - 3.30^{old} rotten stp

Fd-1937 Gjelhaug

No evidence found.

7-6-66

Jarvis Ekstrum

Notes of Gjelhaug 1937

Spruce 5" S58°E 23^{15.1'} - Found rotten stump
with scribe marks visible, record brg & dist

Spruce 5" N54°E 21^{13.8'} - Found rotten stump
with scribe marks visible record brg & dist

Cedar post - Found cedar post with
scribing visible lying down under moss

7/30/68

W.D. Harman

Krause

Ollitt

Information for this Brass cap is in book No. 2.

T143N R26W. page 38

V.F.F. Clark X-25

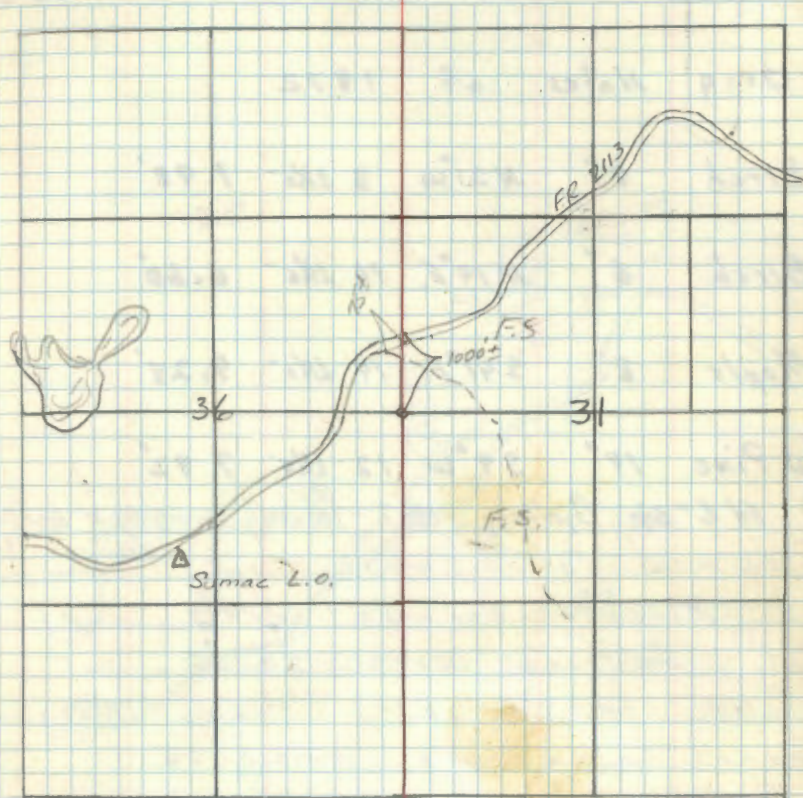

45 V-1

V-1

Section Cor Sec's 30-31-25-36

AFFIDAVIT
8/18/78

Orig Notes of 1872

Birch 8" N21W 3 Lks - 1.98'

Birch 6" N14E 10 Lks - 6.60'

Maple 8" S41E 14 Lks - 9.24'

W Pine 14" S9W 12 Lks - 7.92'

Fd 16" sp Gjelhaug 1937 - Fd badly burned spot by initials
 Chaired to this location from
 a Forest Service heavy log
 at Section's 30-31-29-32, dist
 rails in a very heavy burned
 over area. No evidence
 found.

7-7-66

James Estrom

Notes of Gjelhaug 1937

Set cedar post - Fd rotten 4x4 square post

Aspen Stp. 5" S6W 22lks poster no trees

8/30/68

Walt Skerman

Kraus, Witt

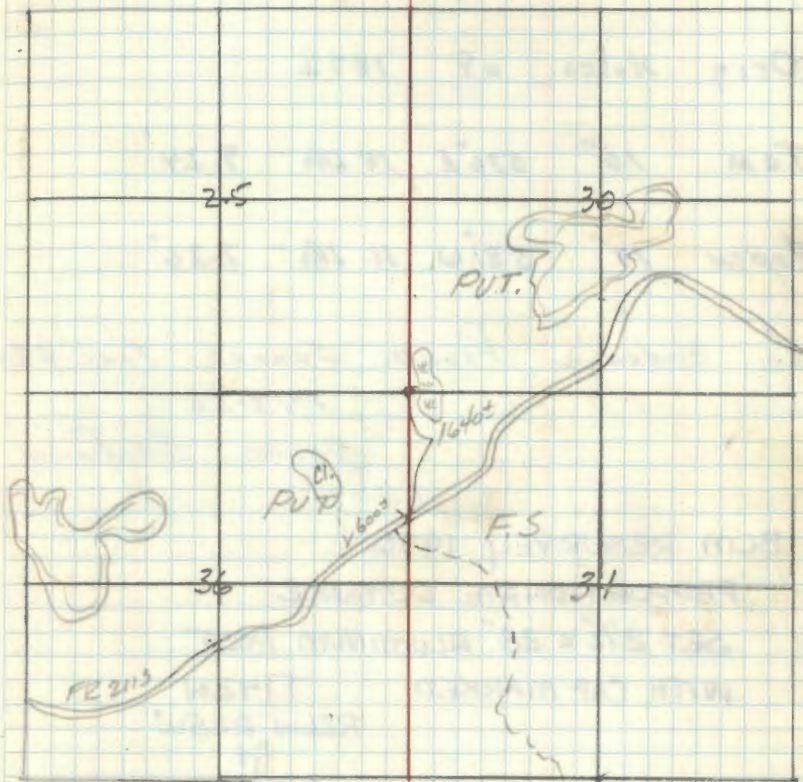

To perpetuate this corner I set a 3" dia. 5" long
 steel pipe filled with concrete and capped with a bronze
 Tablet stamped

T143N	10-15-61
R26W R25W	Carl R. Kraus
S251530	Dennis Bergeson
S36531	

1968

Elm 7" N95W 5.50	RLS No 6807	S25 BT
Elm 5" S8W 16.15	" "	S36 BT
Elm 9" S26W 29.10	" "	X BT
Aspen 8" S36E 45.10	" "	S31 BT

set steel sign post 78" long 5.40 Dqs Ea
 F.S. signs 54-2 & 54-4 attached

CERTIFICATE FILED
 8/27/79 Station

46 T-1

Quarter Cor Sec's 25-30

Orig Notes of 1872

Tam 10" S70E 14 Lks - 9.24'

Aspen 14" S81W 11 Lks - 7.26'

No evidence found. Search time 3 hrs.

7-19-66

James E. Johnson

BLM RESURVEY 1976

PROPORTIONATE DISTANCE

SET 2 1/2" x 28" ALUMINUM POST

WITH CAP MARKED

T143N
R26W R25W
114
S25 | S30
1976

BIRCH 4 N18W 48 Lks. = 31.68'

NO OTHER AVAILABLE

47 R-1

Section Cor. Sec's 19-24-25-30

Orig Notes of 1872

Maple 14" N11°E 22 Lks - 14.52'

~~Balsam~~
Balsam 10" S45°E 11 Lks - 7.26'

Elm 16" N59°W 15 Lks - 9.96'

Maple 8" S25°W 20 Lks - 13.20'

No evidence Found

7-25-66

James Ekstrom

BLM RESURVEY 1976

PROPORTIONATE DISTANCE

SET 2 1/2" x 28" ALUMINUM POST

WITH CAP MARKED

T143N

R26W R25W

S24|S19

S25|S30

1976

ASPEN 10 N8 E 10 1/2 Lks. = 6.93'

ASPEN 14 S76 E 12 1/2 Lks. = 8.25'

ASPEN 10 S20 W 29 Lks. = 19.14'

ASPEN 14 N72 W 4 1/2 Lks. = 27.39'

48 P-1

Quarter Cor. Sec's 19-24

Orig Notes of 1872

Tom 6" N15°E 6 Lks - 3.96'

Cedar 6" N37°W 4 Lks - 2.64'

Chained to This location from
road intersection of approx Sec's
Corner 18-19-13-24. Very swampy ground
under alot of snow & water at
this time. believe more search
should be made at a later date.

4-6-66

JAMES ESTHAM

Searched again on 7-25-66
no evidence found.

BLM RESURVEY 1976

PROPORTIONATE DISTANCE

SET 2 1/2" X 28" ALUMINUM POST

WITH CAP MARKED

T143N
R26W R25W

1/4

S24|S19

1976

CEDAR 6 N46E-21 Lks = 13.86'

CEDAR 8 N40W-17 1/2 Lks = 11.55'

49 N-1

Section Cor. Sec's 13-18-19-29

Orig Notes of 1872

Maple 6" S42°E 11 Lks - 7.26'

Maple 8" N27°W 13 Lks - 8.58'

Spruce 8" S25°W 21 Lks - 13.86'

Birch 12" N53°E 30 Lks - 19.80'

Notes by geo. A. Ralph (state
Highway engineer for Highway
46. Found orig Birch. 12"
N49°E 18'

(New B.T.s)

3" Maple S41°E 44.3' Nail in B.T.

12" Birch N1°E 58.1' " " "

12" Stub S13°W 51.2' " " "

Believe that new road construction
of right of way clearing has taken
out all B.T.'s Searched w/ dip
needle for possible evidence of
pipe Nothing found.

10-6-65

James E. Johnson

143-26

R.R. 7150-4²² by Olsen 1979 (B.L.M. cor)

BLM RESURVEY 1976

SET \blacksquare COPPERWELD 5" LONG - 6" BELOW
ROAD SURFACE WITH CAP MARKED

T143N	
R26W	R25W
513	518
524	519

1976

R.M.
2 1/2" X 28" ALUMINUM POST N71E 129.0'
R.M.
2 1/2" X 28" ALUMINUM POST N69W 132.2'

50 L-1

Quarter Cor. Sec's 13-18

Orig Notes of 1872

W Pine 8" S76°E 10 Lks - 6.60'

W Pine 6" S68°W 6 Lks - 3.96'

No evidence found road destroyed
all evidence.

11-10-65

James Ekstrom

143-26

R9-7150-4^{1/2} by Olson 1979 (B.L.M. Cor.)

BLM RESURVEY 1976

PROPORTIONATE DISTANCE

SET COPPERWELD 24" LONG - 6" BELOW
SURFACE OF ROAD WITH CAP MARKED

T143N
R26W R25W

4

S13 | S18

RM's

1976

2 1/2" X 28" ALUMINUM POST S70E 32.3'

2 1/2" X 28" ALUMINUM POST N15W - 133.4'

51 J-1

Section Cor Sec's 7-12-13-18

Orig Notes of 1872

Birch 6" S48°E 10 Lks - 6.60'

N Pine 6" S63°W 11 Lks - 7.26'

W Pine 8" N43°W 21 Lks - 13.86'

Fir 8" N32°E 14 Lks - 9.24'

No evidence found, road destroyed
all evidence.

11-10-65

James Estline

148-26

R9-7150-4 by Olesen 1979 (B.L.M. corr.)

BLM RESURVEY 1976

PROPORTIONATE DISTANCE
SET COPPERWELD 24" LONG - 6" BELOW
SURFACE OF ROAD WITH CAP MARKED

T143N

R26W R25W

S12|S7

S13|S18

1976

RM's.

2 1/2" X 28" ALUMINUM POST N65E-37.3'

2 1/2" X 28" ALUMINUM POST N52W-94.0'

52 G-1

Quarter Cor. Sec's 7-12

Orig Notes of 1872

Spruce 6" N36°E 12 Lks - 7.92'

W Pine 8" S65°W 9 Lks - 5.94'

Notes by James H Flynn in 1916.
(Co. Surveyor) Found orig w. Pine
10" S65°W 6'

(New B.T.s)

W Pine 16" S63°E 49.5'

Birch 16" N18°W 36.5'

Searched 1 Man hr - Found old
U.S.P.S. Location poster west on
fence cor. One Burned out
pine stump that could possibly
be Flynn B.T.

11-8-65

James Ekstrom

R9-7152-4⁴³⁻²⁶ by Olesen 4079 (B.L.M. con.)

BLM RESURVEY 1976

PROPORTIONATE DISTANCE

SET COPPERWELD 24" LONG - 6" BELOW
SURFACE OF ROAD WITH CAP MARKED

T143N	
R26W R25W	
¼	
S12	S7
1976	

RM's.

2 1/2" x 28" ALUMINUM POST N31E - 42.2'

2 1/2" x 28" ALUMINUM POST N52W - 31.9'

53 E-1

Section Cor. Sec's 1-6-7-12

Orig Notes of 1872

X Pine 16" S47°E 20 Lks - 13.20'

Spruce 8" N6°E 7 Lks - 4.62'

Aspen 14" N75°W 27 Lks - 17.82'

Spruce 6" S21°W 32 Lks - 21.12'

no evidence found.

11-8-65

James E. Christman

143-26

R9-7150-4 → by Olesen 1979 (B.L.M. cor.)

BLM RESURVEY 1976

PROPORTIONATE DISTANCE

SET COPPERWELD 24" LONG - 6" BELOW
SURFACE OF ROAD WITH CAP MARKED

T143N
R26W-R25W
S1 | S6
S12 | S7
1976

RM's.

2 1/2" x 28" ALUMINUM POST N46°E - 49.0'

2 1/2" x 28" ALUMINUM POST N25°W - 81.9'

54 C-1

Quarter Cor. Sec's 1-6

Orig Notes of 1872

W Pine 10" S28°E 18 Lks - 11.89'

W Pine 14" N52°W 4 Lks - 2.64'

no evidence found.

11-8-65

James Ekstrom

143-26

R9-7150-4th by Olesen 1979 (B.L.M. con.)

BLM RESURVEY 1976

PROPORTIONATE DISTANCE

SET COPPER WELD 24" LONG - 6" BELOW
SURFACE OF ROAD WITH CAP MARKED

T143N
R26W R25W

1/4

51 | 56

1976

RM's

2 1/2" x 28" ALUMINUM POST N44E - 61.8'

2 1/2" x 28" ALUMINUM POST N24W - 55.8'

55 A-1

Town Corner Sec's 1-6-31-36

T 143 N R 25-26 W

W Pine 8" N33°E 12 Lks - 7.92'

W Pine 10" S48°E 20 Lks - 13.20'

W Pine 10" N57°W 21 Lks - 13.86'

W Pine 8" S71°W 23 Lks - 15.18'

Notes by John Curo in 1914
Found all four orig BT's. (stumps)
& 6" Post. reset old stake.

Notes by N.F. Shaw "Engineer"
C-C Notes 193?. Found a Cedar
Post 30" above ground. in good
Condition. Metal Location Poster
on Fence Post on west side
of road. Corner bears East, 33.0'

Dug in road 33' west of old U.S.G.S.
Poster on a very old Post. No
evidence found.

10-8-65

James Esterson

Look on PAGE 1 Book #2
T144N R26W BK 2, PP 74

See: Book 2, T144N, R26W, PP 2, 1174
Book 1, T144N, R25W, PP 6

56 X-21

Quarter Cor. Sec's 35-36

Orig Notes of 1872

Fir 8" N2°E 30 1/2 - 19.80'

Maple 8" S17°W 44 1/2 - 29.04'

No evidence found. Chaining
dist's to swamps on line
described by orig Survey
Notes not good on line, area
all very heavily burned up.

10-18-66

James E. Johnson

1976 BLM Dependent Resurvey

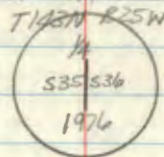

Set an aluminum post, 28 ins. long, 2 1/2 ins.
diam, 23 ins in the ground w/ aluminum
cap.

29-7150-A

115
61
930
330
180

From which:

Aspen, 8 in, S30°E, 6 lbs, BT tag
Aspen, 8 in, N50°W, 15 1/2 lbs, BT tag

7-29-82 Ken Wiltchen RS of Glenn Kosenko:

Found 2" Alum BLM ^{MON} with 3/4" in Alum
cap up 0.8 ft & stamped as described
Put 60d vnt spike in base of blaze
dist to 16 d spike in sides of BT's

Aspen 9.8 in S33 1/2°E 3.96 ft
scribed "1/4 S35 BT"

Aspen 19.7 in N32°W 10.23 ft
scribed "1/4 S35 BT"

Metal sign post North 5.0 ft

Metal sign post West 5.0 ft

1983 BLM RESURVEY
RESET OLD MONUMENT

FROM WHICH:

ASPEN 10" S82°E 9.24'

ASPEN 11" N15°W 7.59'



SEE BOOK 4 Pg 57

57 V-21

Section Cor. Sec's 25-26-36-36

Orig Notes of 1872

Birch 14" S79°E 13 Lks - 8.58'

Birch 6" S26°E 7 Lks - 4.62'

Cedar 5" N5°W 9 Lks 5.94'

Birch 6" N17°E 18 Lks - 11.88'

No evidence found same
info as on page 56.

10-18-66

Jeanne Johnson

Notes of BLM Resurvey of 1976

Set a 2 1/2" x 28" A/U. Post with A/U. Cap
Marked

T143N R25W

S26 1525

S33 532

1976

from which bears

Birch 10" N86°E 15 1/2 Lks (10.23')

Birch 6" S34°E 31 Lks (20.46')

Aspen 8" S64°W 89 Lks (58.74')

Birch 4" N30°W 64 Lks (42.24')

1981 7150-4 by Keith Matson

Birch, 12" , 15 1/2 lbs

Birch, 9 in, S34°E, 31 lbs

Aspen, 10 in, S64°W, 89 lbs

Birch, 4" , N30°W, 69 lbs

Recovered monument as described by BLM

SEE Book 3 Pg 75

58 V-23

Quarter Cor. Sec's 25-36

Orig Notes of 1872.

Maple 6" N53°E 10 lks - 6.60'

Maple 7" S52°W 12 lks - 7.92'

Notes by Raymond Defant, Jr Civil Engineer in 1940. C-C Notes say that at this time he found a "Cedar stake" in fair condition 36" above ground. "B.T.s" found.

Maple 10" S40°E 5.94'

No evidence found.

10-18-66

James Johnston

89-7150-4 by Schoonover 1979 (B.L.M.)

Recovered: Ash, 7 in., N14°E, 27½ lbs

Birch, 10 in., S89°W, 17 lbs

Established: Steel post east, 1.8 ft.

Notes of BLM Resurvey of 1976

Set 2½" x 28" Alu. Post with Alu. Cup Marked

T143N R25W

1/4 S25

1/4 S36

1976

from which bears

Ash 5" N14°E 27½ lks 18.15 ft

Recovered: Ash, 7 in., N14°E, 27½ lbs

Birch 8" S89°W 17 lks 11.22 ft

Recovered: Birch, 10 in., S89°W, 17 lbs

1981 7150-4 by Keith Matsar

placed an 8" steel post on line at edge of alder swamp approx 25 ft. west of corner.

59

T. 21

Quarter Cor Sec's 25-26

Orig Notes of 1873

Birch 10" S70W 16 Lks - 10.56'

Birch 8" S44E 15 Lks - 9.90'

Notes of BLM Resurvey 1976

No original evidence remaining, at proportionate distance
 set 22" x 28" Alu. Post with Alu. Cap Marked

T143NR25W

 $\frac{1}{4}$
 S26¹ S25
 1976

From which bears

Maple 6" S80E 31 Lks

Maple 6" N54W 41 $\frac{1}{2}$ Lks (It's really a Basswood)

Cut New 5T Y. Birch 12 in S26W 31.85 ft

1981 7/50-y by. KW Matson

7-28-82 K. Whitehorn of Glenn Kosonko

found as described:

Maple 7.5" S80E 20.25

Basswood 9.8 in N53W 29.40 ft

Y. Birch 12.0 in S28¹ W 31.82 ft

Post (metal sign) east 1.8 ft

south 1.2 ft

60 R-21

Section Cor Sec's 23-24-25-26

Orig gov't Notes of 1872

Spruce 8" N63W 10 Lks - 6.60'

Birch 18" S40W 40 Lks - 26.40'

Maple 6" S7E 50 Lks - 33.00'

Maple 10" N50E 15 Lks - 9.90'

No evidence found.

4-15-66

James Eckstrom

1976 BLM Dependent Resurvey: No remaining evidence of original corner. At proportionate dist, set aluminum post 28 in X 2 1/2 in, 23 in in the ground and stamped T143N R25W

523 | 524

526 | 525

1976

Aspen 6 in N36E 10 Lks 6.60 ft

Ash 6 in S64E 49 Lks 32.34 ft

Aspen 6 in S32W 45 Lks 27.70 ft

Aspen 6 in N66W 14 Lks 9.24 ft

61 R-23

Quarter Cor. Sec's 24-25

Orig Notes of 1872

Sugar 14" S30°E 10 lks 6.60'

Birch 6" N7W 15 lks 9.90'

No evidence found.

4-15-66

James Ekstrom

1976 BLM Dependent Resurvey: no remaining evidence of the original corner. Set Aluminum Post 28 in x 2 1/2 in, 24 in in the ground at proportionate distance. Cap stamped T143N R25W

$$\frac{1}{4} \frac{524}{525}$$

1976

Oak	5 in	S 18° W	45 1/2 lks	20.03 ft
Oak	8 in	N 45° W	35 lks	23.12 ft

7-26-72 Ken Whitehorn, RES of Glenn Kasenta: found BLM Aluminum Monument (2 in) with 3 1/2 in Aluminum Cap w/p 0.65 in stamped

T143N R25W

$$\frac{1}{4} \frac{524}{525}$$

1976

End fence post north 1.4 ft

End fence post south 1.3 ft

End Sugar Maple 2.9 in N 41 1/2° W 23.16 ft

to 1/2 in nail in east face. 60 d spike vert.

base of base scribed "1/4 524 BT"

End Sugar Maple 7.0 in S 12° W 30.00 ft

to 1/2 in nail in west face. 60 d spike vert.

in base of base scribed "1/4 525 BT"

REFER to Book 3 Pg 81

62 P-21

Quarter Cor Sec's 23-24

orig Notes of 1872.

Cedar 4" S62°E 20 Lks - 13.20'

Cedar 6" N77°W 10 Lks - 6.60'

Chaired to this location from
orig evidence found at Section
Corner 13-14-23-24. alot of cutting
& area has been heavily burned
at this location. No evidence
found.

7-29-88

James Johnston

1983 BLM RESURVEY
RESET old MONUMENT
FROM which:

Ash 6" N67°E 7.26'

Ash 4" N70°W 21.12'

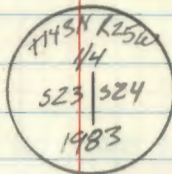

Notes of BLM. Resurvey of 1976

Set a 2 1/2" x 28" Alu. Post with Alu. Cap.
Marked

7145N R25W

1/4

523/524

1976

From which bears

Balsam 5" S26°E 7 Lks

Balsam 5" N65°W 48 1/2 Lks

1981 7150-4 by Keith Matson

August 20, 1985 Recovery by: G. Kasenko

B. Ausk

C. Robertson

Found a 2 1/2 inch outside diameter ~~aluminum~~ aluminum
pipe with a 3 1/4 inch
diameter aluminum cap
stamped as shown, up
6 inches



SEE BOOK #4 Pg 58

63 ~~N-21~~

Section Cor. Sec's 13-14-23-24

Orig Notes of 1872.

Spruce 4" S11°W 15 Lks - 9.90'
(Not found)

Spruce 4" S36°E 25 Lks - 16.50'

(Now a rotted stump) No secure visible

Spruce 4" N32°E 18 Lks - 11.88'

(not found)

Spruce 4" N78°W 10 Lks - 6.60'

Found a very old rotted post
& a old 3-c log at corner
also very old point 2' under log, and Chaining
out to Skunk Lake west on orig dist
Hit Lake shore good.

To perpetuate this corner I set a 2" wide
dia 5' long gal. steel pipe filled w/ concrete &
capped w/ a 3" dia bronze tablet stamped.

T1434R26W

S14 S13

S23 S24

1966

RLS No 6807

From which bears:

AFFIDAVIT
5/12/78
CERTIFICATE FILED

B Spruce 4" N51°E 13.3' scribed S13 BT ✓
B Spruce 4" N29°W 29.9' scribed S14 BT ✓
B Spruce 4" S54°W 38.7' scribed S23 BT ✓
B Spruce 5" S53°E 18.2' scribed S24 BT ✓

Steel sign post 72" long set 24" in ground
w/ signs S13 & S14 attached due North -
11.4'

10-26-66

James E. Johnson

CERTIFICATE FILED

6/12/67 Stefan

Stefan
6/12/67

64 N-23

Quarter Cor. Sec's 13.24

Orig Notes of 1872

Spruce 4" S80°W 50 Lks - 33.00'

Spruce 4" N36°E 40 Lks - 26.40'

Found an old squared post cut
in open meadow in a Black Spruce
Swamp. Measured from post to
open pond checks good from
orig running notes also a
very old cut out line running
west from corner also very old
tag N-W

7-28-66

James Johnston

To perpetuate this corner I set a circular
dia 5" long galvanized steel pipe filled w/
concrete & capped w/a 3" dia bronze
tablet stamped

T143 N R25W

$$\begin{array}{r} + \text{S13} \\ 4 \text{ S14} \end{array}$$

1966

RLS N 180°

Spruce 3" N39°W 17.3' Scribed x S13 BT

Spruce 3" N74°W 34.6' Scribed x BT

CERTIFICATE FILED

FFC 10011
12/18/78

Steel sign post 72" long 2x2" in ground
w/signs 54-2 & 54-4 attached due East
P.L.S.

10-26-66

James Johnston

Cut out line W. to Sec corner also
pickets on line.

The corner on line to W. - line & corner
states probably by C.L.

No evidence of original corner or stakes

Very poor evidence to placement of corner

CERTIFICATE FILED

4/2/79 Staffan

CERTIFICATE FILED

65 L-21
Quarter Cor. Sec's 13-14

Orig Notes of 1872

Elm 6" N74°W 20 Lks - 13.20'

Maple 7" S44°E 30 Lks - 19.80'

Chained to this location from
E of road md. 2111. 2640.0.
Search area falls on road
in open field. No evidence
found.

7-27-66

James Ekstrom

66 J-21

Section Cor Secs 11-12-13-14

Orig Notes of 1872

① Aspen 14" S13°W 60 Lks- 39.60'

② Aspen 6" S20°E 100 Lks- 66.00'

③ Spruce 4" N20°W 30 Lks- 19.80'

Notes by James Flynn in 1908.

Pound orig B.T.s # ② & ③

"New B.T.s"

Aspen 22" N5°W 58.7'

Believe road has destroyed B.T. James Estabrook

¹⁰⁻⁸⁻⁶⁵
1/4 11-14 → 2609.0' → Sec. Cor

11-12-13-14

CERTIFICATE FILED

67 J-23

Quarter Cor. Sec's 12-13

Orig Notes of 1872.

① Aspen 3" N9°W 36 Lks - 23.76'

② Aspen 3" S14°W 30 Lks - 19.80'

Notes of James Flynn in
1908. He found B.T. #1. No
New B.T.s or post set.

BEA line runs over where B.T. would have been

Sec. Cor. 11-12-13-14 $\xrightarrow{2690.0'}$ 1/4 12-13

no evidence found. 10-9-65

James Chatham

CERTIFICATE FILED

68 X-17

Quarter Cor Sec's 34-35

Orig Notes of 1872

Birch 8" S5°W 8 Lks - 5.28'

Birch 8" N78°E 20 Lks - 13.20'

No evidence found. area has
been burned.

10-25-66

James Johnson

BLM RESURVEY 1983

REMOVED 1976 MONUMENT AND DESTROY

BT'S TO 1976 POSITION

RESET 2 1/2" x 28" ALUMINUM PIPE

WITH CAP MARKED T143N R25W

1/4

S34 | S35

1983

ASPEN 8 S40°E 30 Lks. 19.80'

ASPEN 7 N65°W 22 Lks. 14.52'

69

Section Cor. Sec's 26-27-34-35

Orig Notes of 1872.

W Oak 16" N64°E 5 Lks - 3.30'

Maple 4" N30°W 10 Lks - 6.60'

Lind 6" S30°W 7 Lks - 4.62'

Maple 8" S46°E 22 Lks - 14.52'

~~1976 GLO Dependent Resurvey~~~~T143N R25W~~~~527 526
534 535
1976~~~~Set on aluminum post 28 ins. long, 2 1/2 ins. diam, 23 ins in the ground, with aluminum cap from which:~~~~aspen, 11" N33°E, 82 lks, (54.12')~~~~aspen, 10" N16°W, 68 lks, (44.88')~~~~No other BT's available~~

BLM RESURVEY 1983

REMOVED 1976 MONUMENT AND DESTROY
BT'S. TO 1976 POSITIONRESET 2 1/2" X 28" ALUMINUM PIPE
WITH CAP MARKED

T143N R25W

527 526

534 535

1983

ELM 4 N2°E - 83 Lks. = 54.78'

BIRCH 3 N40°W - 104 Lks. = 68.64'

Quarter Cor. Sec's 26-35

orig notes of 1873

Maple 12" N27°W 12 Lks - 7.92'

Maple 10" S45°W 13 Lks - 8.58'

1976 BLM Dependent Resurvey

T143N R25W

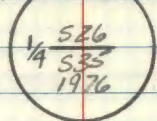

Set an aluminum post, 28" long, 2 1/2 ins. diam., 24 ins in the ground, with alum cap from which:

aspen, 6" S04°W 32 Lks (21.12')

aspen, 12" N63°W 34 Lks (22.44')

7-28-82 K. Whitcomb RLS & Glenn Kosenko

found 2 in Alum BLM Mon with
3 1/2 in Alum cap up 0.7 ft and
stamped as described.

Ant 60 d spikes vert in base of all
BT's & dist to 16 d nails in notches
in side of tree

Found Aspen 11.6 in N63 1/2°W 22.44 ft
with scribe visible & blaze almost grown shut

Found Aspen 6.6 in S32°W 21.12 ft
scribed 1/4 S35 BT

double scribed Red Oak 6.3 in N40 1/2°E 2.00 ft
"1/4 S26" and BT

metal sign post East 2.9 ft
Monument twisted N6

1983 BLM RESURVEY

Reset old Monument

From which:

Aspen 6" S20°E 25.41'

Aspen 15" N58°W 11.88'

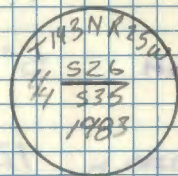

71

Quarter Cor. Sec's 26-27

Orig Notes of 1872

Maple 5" N24W 15 Lks - 9.90'

Birch 8" S64E 10 Lks - 6.60'

July-Oct 1976 BLM DEPENDENT RESURVEY Pg 26

SET ALUMINUM POST 28" X 2 1/2", 22" IN THE
GROUND AT PROPORTIONATE DISTANCE. NO ORIG
EVIDENCE FOUND. CAP MKD: T143A R25W
$$\frac{1}{4}$$

$$527 | 526$$

$$1976$$

ASH 5" S64E 37 Lks 24.42 FT

BIRCH 12" S70W 44 Lks 29.04

Aug 1983 BLM CORRECTIVE DEPENDENT RESURVEY Pg 10

RESET 1976 ALUMINUM PIPE AND DESTROYED MARKS ON
1976 BT'S. RESET POST 24 INCHES IN THE GROUND.

MAPLE 4" S67E 14 1/2 Lks 9.5 FT MKD: X BT

ELM 12" S5W 40 Lks 26.1 FT MKD: 1/4 527 BT

10/26/94

FY 620 MONUMENT UP 5" AND WITNESSED
WITH 3

10 MAPLE 7" S69°E 9.66 FT TO SPR SCREEN CORNER

40 ELM (3' STAMP) S60°W 26.40 FT TO STUMP

NEW BT'S
W OAK 8" S32°E 19.70 FT TO SPR MKD 1/4 526 BT

MAPLE 9" N3°W 7.93 FT TO SPR MKD 1/4 527 BT

8 FT STEEL SIGN POSTS 3.9 FT SOUTH 4.1 FT EAST

CORNER FALLS ON NORTHWEST CORNER OF 1/2 ACRE GRASS
SLOUGH. CLEARCUT ON COUNTY LAND NORTH & WEST

72 R-17

Section Cor. Sec's 22-23-26-27

Orig Notes of 1872.

Fir 4" S44°E 4 Lks - 2.64'

Fir 5" S41°W 7 Lks - 4.62'

Birch 7" N52°E 25 Lks - 16.50'

Fir 6" N10°W 30 Lks - 19.80'

No evidence found.

4-14-66

James Ekstrom

Notes of B.L.M. Resurvey 1976

Set a 2½" x 28" Alu. Post with Alu. Cap
Marked

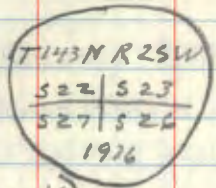

From which bears.

Maple 6" S55°E 70 Lks

(found Balm of Gilead 8" S55°E 70 Lks)

Maple 6" N59°E 8 Lks

(found Ash 7" N59°E 8 Lks)

Ash 7" S21°W 8 Lks

(found Balm of Gilead 8" S30°W 8 Lks)

Ash 5" N49°W 46 Lks

(found Ash 5" N49°W 46 Lks)

I set a steel post 8' long South 1.4'
with signs 54-2 & 54-9

Set a steel post 8' long West 1.9'
with sign 54-2

1981 Ronald Olson

73 R-19

Quarter Con Sec's 23-26

Orig Notes of 1872

Spruce 6" S40W 14 lks - 9.24'

Spruce 5" N51E 15 lks - 9.90'

No evidence found.

4-15-66

James Chatham

From 1976 B.L.M. Resurvey
 set Alu. Post 2½" x 28" w/Alu Cap Marked
 (found Mon. OK.)

T143NR25W
 1/4 S23
 1/4 S26
 1926

from which bears

Birch 8" N22E 22 lks

(found Birch 10" N22E 22 lks)

Maple 6" S38E 46½ lks

(found Basswood 6" S34E 46½ lks)

Fert New Bt.

R.Oak. 11" S22W 48.80' (1/4 S26 BT)

set steel post 8' long East 1.7' w/ signs

1981 Ronald Olson 54-28 54-9

1983 BLM RESURVEY

Pulled old monument +

CORNER is a Basswood 8"

SCR 1/4 S23 North FACE

1/4 S26 South FACE

From which:

Maple 3" N07E 12.87'

Birch 6" S41°E 22.44'

Aluminum Post 28" by 2½" 29" in
 ground with Aluminum Cap 3/4"

Monument BEARS EAST 3.30

33' 23" S23W
 NEAR 3.30 FT
 1/4 S23
 1/4 S26
 1983

August 13, 1985 Recovery by G. Kosenko, G. Robertson

Recovered a 9.0 inch diameter Basswood
 in good health scribed "1/4 S23" to the
 north and "1/4 S26" to the south

from which: Red = 5° East

Sugar Maple, 3.9", N07E, 12.55 ft, ^{Wadspeike 4" x 4" BT} ^{Nadral SE}W. Birch, 6.7", S42°E, 22.50 ft, ^{Wadspeike} ^{Nadral SW 1/4 S26 BT}R.M., east, 3.20 ft, ^{both trees double blazed}

Metal fence post, east, 3.0 ft of R.M. w/54-9

CARD BA

74 P-17

Quarter Cor. Sec's 22-23

Orig Notes of 1872.

Spruce 3" S82°W 5 Lks - 3.30'

Spruce 4" East 4 Lks - 2.64'

No evidence found.

4-14-66

James Ekstrom

BLM RESURVEY 1983

REMOVED 1976 MONUMENT AND BT's.

RESET 2 1/2" X 28" ALUMINUM PIPE

WITH CAP MARKED T143NR25W

1/4

S22 | S23

CEDAR 4 S45E 22 Lks = 14.52'

FIR 3 N65W 23 1/2 Lks = 15.51'

75 N-17

Section Cor. Sec's 14-15-22-23

Orig Notes of 1872.

Aspen 12" S86W 12 Lks - 7.92'

Birch 3" N38E 15 Lks - 9.90'

Sugar 3" N19W 10 Lks - 6.60'

Aspen 5" S15W 15 Lks - 9.90'

No evidence found

4-14-66

James Chetum

Notes from B.L.M. Resurvey of 1976

Set a 2 1/2" X 28" Alu. Post with Alu. Cap marked

7143N	R25W
515	514
522	523
1976	

from which bears

Aspen 10" N61E 37 1/2 Lks

Birch 8" S81E 17 Lks 7150-4 1981

Balsam 10" S39W 45 1/2 Lks by K. Matson

Aspen 10" N54W 33 Lks

See Book 4, pp 43

summer 1983 BLM resurveyed
the SE 1/4 of this trap &
this corner moved
1976 ties are void

Ken White

76

Meander Cor. Sed's 14-23

West Bank SKUNK Lake

Orig Notes of 1872.

Tan 4" S35W 50 Lks 33.00'

Spruce 5" N78W 100 Lks 66.00'

77 N-20, 21

Meander Cor. Sec's 14-23
East Bank of Hurk Lake.

Orig Notes of 1872

Tan 4" S40°E 12 Lks - 7.92'

Tan 7" N65°E 20 Lks - 13.20'

No evidence found

7-27-66

James Hartman

78 1-17

Quarter Cor. Sec's 14-15

Orig Notes of 1872.

W Pine 5" N51W 4 Lks - 2.64'

Spruce 6" N25°E 12 Lks - 7.92'

No evidence found.

4-14-66

James Ekstrom

Notes of BLM Resurvey of 1976

Set a 2½" x 28" Alu. post with Alu. Cap marked

T143N R25W

¼

S15-S14

1976

from which bears

Balsam 10" N63°E 80 Lks

Pine 10" S 8°W 11 Lks

7150-4 1981

by Keith Matson

See Book 4, pp 44

Summer 1983 BLM Resurveyed
the SE ¼ of Twp & this
corner moved. 1976 Tics
are void

Ken Whitcomb

79 J-17

Section Cor. Sec's 10-11-14-15

Orig Notes of 1872

Spruce 10" N59°E 10 Lks - 6.60'

Fir 10" N87°W 25 Lks - 16.50'

Lind 6" S40°E 8 Lks - 5.28'

Fir 16" S12°W 30 Lks - 19.80'

Notes by James Flynn in 1908.
Found orig B.T.s.(Set a post & iron sled shoe) ^{Found in} 1913.

Elm 13" S26°E 58.74'

D-White Oak 9" N38°W 75.90'

Notes by John Curo in 1913.

Post 2x4x24 oak stake

New B.T.s

Cedar stump 6' High 55°W 40.06'

Appidavit
1-7-66 RMB

Elm 13" S26°E 58.74'

Nearest point of stone in Foundation
of the S-W Corner of School house
N36°E 81.45'Found old Out line of Foundation
still visible, adjoining land owner
agrees this to be the right
Foundation for old School house.10-6-65
James E. EshmanTo perpetuate this Corner I set a
cylinder 2' long cylindrical concrete
monument capped with a 3" dia bronze
tablet stamped: set 6" under road surface

7143N R25W

S10 S11

S15 S14

1965

RLS NO 4807

From which bears

Spruce - 16" N80°E 140.0' scribed 511 BT

Steel post
Box 3'x3'x3' - N42°W 56.9'

RR. N42°W 97.9

Aspen 7' ^{Stake} 58.3' scribed 515 BT

Line of 6' cut off to post N20°E 60.4'

net to steel post

11-10-65

James E. Eshman

8/4/67

80 J-19

Quarter Cor. Secs 11-14

Orig Notes of 1872.

Cedar 4" N2°W 6 Lks - 3.96'

Spruce 6" S56°E 12 Lks - 7.92'

Notes by James Flynn in 1908.

Found orig B.T.'s 9" Yew.

"New B.T.'s" 5" Post

B-Ash 5" S20°E 24.0'

Cedar 10" N17°W 35.0' James Ebstrom

road has destroyed B.T.'s 10-8-65

Sec. Cor. 10-11-14-15 2331.0' 1/4 11-14

IMPROVED TABLES
AND
INFORMATION

HORIZONTAL STADIA CORRECTIONS

2°-00'	0.1	21°-00'	12.8	33°-00'	29.7
3°-00'	0.3	21°-30'	13.4	33°-15'	30.1
4°-00'	0.5	22°-00'	14.0	33°-30'	30.5
5°-00'	0.8	22°-30'	14.7	33°-45'	30.9
6°-00'	1.1	23°-00'	15.3	34°-00'	31.3
7°-00'	1.5	23°-30'	15.9	34°-15'	31.7
8°-00'	1.9	24°-00'	16.5	34°-30'	32.1
9°-00'	2.5	24°-30'	17.2	34°-45'	32.5
10°-00'	3.0	25°-00'	17.9	35°-00'	32.9
10°-30'	3.3	25°-30'	18.6	35°-15'	33.3
11°-00'	3.6	26°-00'	19.2	35°-30'	33.7
11°-30'	4.0	26°-30'	19.9	35°-45'	34.1
12°-00'	4.3	27°-00'	20.6	36°-00'	34.6
12°-30'	4.7	27°-30'	21.3	36°-15'	35.0
13°-00'	5.1	28°-00'	22.0	36°-30'	35.4
13°-30'	5.5	28°-30'	22.8	36°-45'	35.8
14°-00'	5.9	29°-00'	23.5	37°-00'	36.2
14°-30'	6.3	29°-30'	24.3	37°-15'	36.6
15°-00'	6.7	30°-00'	25.0	37°-30'	37.1
15°-30'	7.2	30°-15'	25.4	37°-45'	37.5
16°-00'	7.6	30°-30'	25.8	38°-00'	37.9
16°-30'	8.1	30°-45'	26.2	38°-15'	38.3
17°-00'	8.5	31°-00'	26.5	38°-30'	38.7
17°-30'	9.0	31°-15'	26.9	38°-45'	39.1
18°-00'	9.5	31°-30'	27.3	39°-00'	39.6
18°-30'	10.1	31°-45'	27.7	39°-15'	40.0
19°-00'	10.6	32°-00'	28.1	39°-30'	40.5
19°-30'	11.2	32°-15'	28.5		
20°-00'	11.7	32°-30'	28.9		
20°-30'	12.3	32°-45'	29.3		

Chains to Feet

1	66
2	132
3	198
4	264
5	330
6	396
7	462
8	528
9	594
10	660

Feet to Chains

100	1.515
200	3.030
300	4.545
400	6.060
500	7.575
600	9.090
700	10.606
800	12.121
900	13.636
1,000	15.151