

CORNER RESTORATION

T142N R28W

KS

FIELD BOOK

32 0012

BOOK 4

CORNER RESTORATION T142N R28W

T. 142N.

R. 28W.

BOOK 4 of 6

Mer.

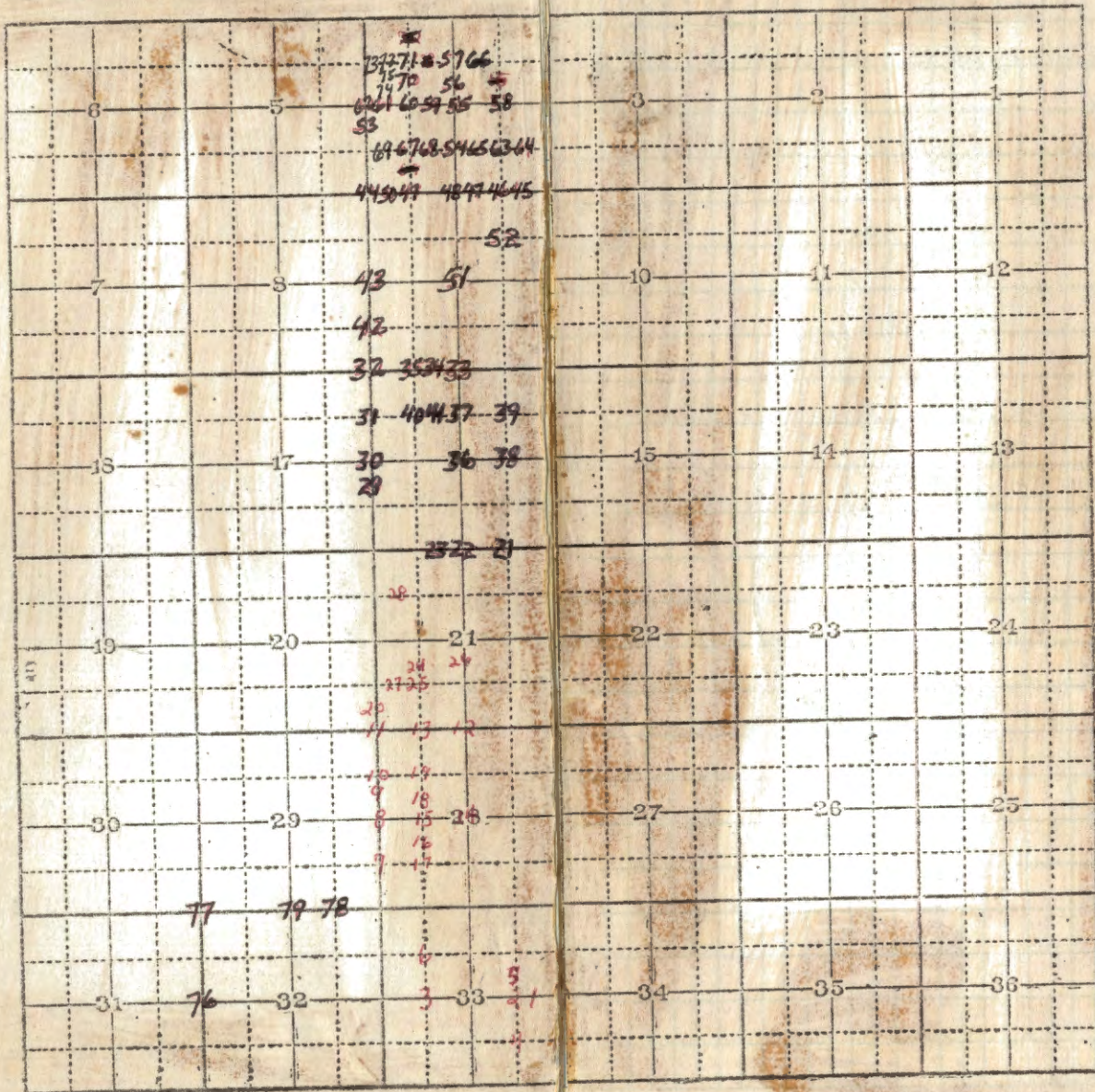

Special Meander Cor. Sec. 33

G.L.O. Resurvey notes of 1928

Iron post 3' long 1" diam. with brass

Cap marked

S M C

C

S 33

C

1928

W. Birch 7" N51°E 222 1Ks-146.52'

W. Pine 6" S30°W 294 1Ks-194.04'

Center East 1/16 Cor. Sec. 33
G.L.O. Resurvey notes of 1928
Iron post 3' long 1" diam. with brass
Cap marked

C E 1/16 C
S 33
1928

No BT's available

Center West 1/16 Sec. 33

G.L.O. Resurvey notes of 1928

Iron post 3' long 1" diam. with brass cap
marked

W 1/16 c

S 33

1928

Poplar 6" N6°45'W 173 1K5-114.18'

No other BT's available

South East 1/16 Cor. Sec. 33

G.L.O. Resurvey notes of 1928

Iron post 3' long 1" diam. with brass
cap marked

SE 1/16 533

1928

No BT's available

Angle Point 4 of Allotment 1332, Sec. 33

G. L. O. Resurvey notes of 1928

Iron post 3' long 1" diam. with brass
Cap marked

533	AP 4
	<u>TR 1332</u>
1928	

Poplar 8" N30°45'E 286 KS - 188.76'

Poplar 6" N31°30'W 100 KS - 66.00'

North West 1/16 Cor. Sec. 33

G.L.O. Resurvey notes of 1928

Iron post 3' long 1" diam with brass cap
marked

NW 1/16 S33

1928

No BT's available

21-9
South 1/16 Cor. Sec's. 28-29

G.L.O. Resurvey notes of 1928

Iron post 3' long 1" diam. with brass cap
marked

51/16
529 528
1928

W. Oak 14" NB3°45'E 291 1/2 - 192.06'

B. Oak 8" S76°30'E 315 1/2 - 207.90'
Now a 2 FT STD @ BRG AND DIST SCRIBE ROTTED OUT

5680-11 by Gardner 12/11/63

3/29/94 R. MAIN

Fd GLO MONUMENT IN PLACE IN A LEATHER
LEAF BOG. MONUMENT IS 190 FT WEST OF EAST
EDGE AND 190 FT SOUTH OF NORTH EDGE OF BOG.
CORNER WITNESSED WITH:

GLOW OAK 22° N84 E 12.06 FT SCRIBE OVERGROWN

STEEL SIGN POST 8 FT N45°W 4.05 FT TO FACE OF POST

8 FT STEEL SIGN POST 3.06 FT EAST 4.1 FT SOUTH

8 FT STEEL SIGN POST ± 6" ABOVE BOG WIRE TO MONUMENT

LOCATION POSTER ON WESTSIDE OF FR 3101 ON A
7 1/2" MAPLE FROM WHICH CORNER BEARS WEST 310 FT

2-3-2010 R. MAIN J. SCHOONOVER

GPS IRON LINE TO STANDARD SOUTH AND EAST

T-9

Quarter Cor. Sec's. 28-29

G.L.O. Resurvey notes of 1928

Iron post 3' long 1" diam. with brass
cap marked

±
4
S 29 | S 28
1928

Local BT's

Poplar 8" N55°E 93 IKs - 61.38'

NO TRACE AT N55E 61.4'

Diamond Willow 10" S45°30'W 9 IKs - 5.94

NO TRACE AT S45W 5.9' EDGE OF ROAD

9-8-93 RM+CK

FD. IRON + CAP - IN PLACE - 8" ABOVE GROUND

6' EAST OF EAST EDGE OF FR 3101A

1 1/2' LOWER THEN ROAD N+S

MKD NEW BT'S.

W. OAK 6 S28E 24.38' MKD BT

N. PINE 8 N52W 49.09' MKD 1/4 S29 BT

N. PINE 10 S55W 39.32' MKD 1/4 S29 BT

8' STEEL SIGN POST WEST 2.45' 1/4 S4-9

LOW WET AREA JUST EAST OF CORNER

NORWAY PINE PLANTATION WEST OF CORNER

S,T-9

Angle Point 2 of Allotment 1251, Sec. 28

G.L.O. Resurvey notes of 1928 Pg 148

Iron post 3' long 1" diam. with brass cap
marked

9-8-93 RM+CK

FD. IRON+CAP-IN PLACE

3" ABOVE GROUND

AT BASE OF 8" MAPLE

ON SIDE HILL-IN THICK

BRUSH - 100' EAST OF FR 3101B AND 30' SOUTH
OF WOODS TRAIL - EAST

	S 28
TR 1251	AP 2
	TR
	1251
	1928

MKD NEW BT'S.

W. OAK 6 S 53 E 26.55' MKD BT

R. OAK 18.5 S 36 E 11.42' MKD APS 28 BT

B. WOOD 7" S 42 W 17.55' MKD APS 29 BT

8' STEEL SIGN POSTS 4.75' EAST + 3.8' NORTH

S-9

North 1/16 Cor. Sec's. 28-29

G.L.O. Resurvey notes of 1928

Iron post 3' long 1" diam. with brass cap
marked

9-8-93 RM & CK N 1/16

Fd. IRON & CAP - IN PLACES 29 | 5 28

4" ABOVE GROUND 1928

12' W OF WOODS TRAIL NW-S

Birch 4" S47°15'E 191KS - 12.54'

NO TRACE AT S47E 12.5'

Birch 4" S54°30'W 871KS - 57.42'

NO TRACE AT S54W - 57.4' IN PINE PLANTATION

MKD NEW BT'S

R. OAK 13 N54E 50.50' MKD N 1/16 S28 BT

MAPLE 6 N16E 57.98' MKD BT

R. OAK 9 N32W 63.80' MKD N 1/16 S29 BT

8' STEEL SIGN POSTS SOUTH 3.9 WEST 3.6'

PLACED 8 ROCKS AROUND MONUMENT

R-9

Sec. Cor. Sec's. 20-21-28-29

G.L.O. Resurvey notes of 1928

Iron post 3' long 1" diam. with brass cap
marked - GLO FD. LOCAL STAKE AT TRUE COR.

9-193 CK T 142 N R 28 W

Fd. 2" IRON + CAP - IN S 20 S 21

PLACE - 8" ABOVE GROUND S 29 S 28

6' EAST OF NEWLY CONSTRUCTED 1928

ROAD - NORTHERLY - PILE ROCKS AROUND IRON

Maple 10" N 39° 30' E 91 Ks - 60.06'

NW HOLLOW MAPLE STUB 12" X 6" HIGH SCAR FACING COR.

Maple 6" S 81° 30' E 89 Ks - 58.74'

NW WELL ROTTED MAPLE WINDFALL S 81° E - 58.7'

GLO CALLED LOCAL BT. - FD. ADD BT AT BASE

Ash 10" N 47° 15' W 55 Ks - 36.30'

NO TRACE AT BRG + DISTANCE

FD. BY GLO RECORDED
ORIG. ELM 16 S 23° 45' W 16 Ks. 10.56' W/BT

MKD 4 NEW BT's.

R. OAK 16 N 41° E 89.46' MKD S 21 BT

W. OAK 14 S 42° E 53.36' MKD S 28 BT

W. OAK 19 S 34° W 81.20' MKD S 29 BT

W. OAK 9 N 53° W 39.43' MKD S 20 BT

8' STEEL SIGN POST 3.7' NORTH W/S 4.9

112

FOREST ROAD # 3101 B FROM SOUTH RUNS UP TO SEC. COR

PRIVATE ROAD + GATE TO NW - OLD HUNTING SHACK

SOUTH OF SEC. COR.

Quarter Cor. Sec's. 21-28

G.L.O. Resurvey notes of 1928

Iron post 3' long 1" diam. with brass cap
marked

1	S 21
4	S 28

Cedar 7" South 27 KS-17.82'

Cedar 6" N2°W 22 KS-14.52'

West 1/16 Cor. Secs. 21-28

G.L.O. Resurvey notes of 1928

Iron post 3' long 1" diam. with brass cap
marked

W 1/16 5 21
5 28
1928

Poplar 4" S62°W 17 IK5- 11.22'

Poplar 5" N24°W 27 IK5- 12.82'

T-11

Center Quarter Cor. Sec. 28.

G.L.O. Resurvey notes of 1928

Iron post 3' long 1" diam. with brass
cap marked

C $\frac{1}{4}$ S28

1928

Poplar 5" S69°E 81 1KS-53.46'

Oak 4" N1°30'W 127 1KS-83.82'

114

5/20/98 GB, BA, CG,

Fd. GLO brass cap on the NE corner
of a small open swamp. B.C.
is 18" above swamp. Found FSLP
on a 8" W. OAK, due east 21.8'
from the corner. Woods trail
is approx 100' west. NW-SE

T-10

Center West 1/16 Cor. Sec. 28

G. I. O. Resurvey notes of 1928

Iron post 3' long 1" diam. with brass cap
marked

W 1/16 C

S 28

1928

Oak 6" N56°30'E 35 1/2 - 23.10'

Oak 4" N33°W 69 1/2 - 45.54'

5680-11 by Gardner 1963

2-10-2010 R. MAIN J. SCHOONOVER

FD IRON IN PLACE AND GPS. R. PINE
PLANTATION WEST / YOUNG ASPEN EAST.
MARK NEW B.T.S AND LINE TO STD NORTH
AND SOUTH

W. OAK 13" S40°W 19.25 FT TO SPK MKD: S28 BT

W OAK 12" N53°W 31.30 FT TO SPK MKD: S28 BT

8 FT STEEL SIGN POSTS 2.5 NORTH 3.4 SOUTH

Special Meander Cor. Sec. 28
 G.L.O. Resurvey notes of 1928
 Iron post 3' long 1" diam. with brass cap
 marked

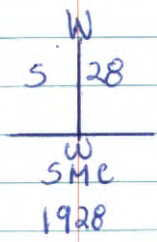

Poplar 6" N17°45'E 177 1K5- 116.82'
 Oak 6" N81°30'W 87 1K5- 57.42'

21-10

South West 1/16 Cor. Sec. 28

G.L.O. Resurvey notes of 1928

Iron post 3' long 1" diam. with brass cap
marked

SW 1/16

-S 28-

1928

Poplar 3" S22°30'W 39 /Ks- 25.74'

NO EVIDENCE

No other BT's available

5680-11 by Gardner 12/11/63

2-10-2010 ReMAIN

Fd IN PLACE AND GPS. CORNER IN MIXED
HARD WOODS. LINE TO STANDARD NORTH AND
WEST. MKD NEW BTS

WOAK 9" S8°E 339 FT TO SPK MKD'S 28 BT

WOAK 6" N10°W 19.77 FT TO SPK MKD'S BT

8 FT STEEL SIGN POSTS 355 NORTH 265 WEST

Angle Point 1 of Allotment 1251 Sec. 28
G. L. O. Resurvey notes of 1928
Iron post 3' long 1" diam. with brass cap
marked

528
AP 1
TR 1251
1928

Poplar 6" N57°15'E 32 1KS-21.12'

Poplar 4" 59°45'E 92 1KS-60.72'

1-06-2010 R. MAIN

FD IRON IN PLACE AND GPS. RAINE
PLANTATION SOUTH WEST YOUNG ASPEN EAST
AND NORTH. LINE TO STANDARD SOUTH
AND WEST.

R OAK 12" N83E 8.75 TO SHK MED: 528 BT

W. OAK 11" N10°E 41.9 FT TO SHK MED: 528 BT

8 FT STEEL SIGN POSTS 3.4 SOUTH 3.8 WEST

North West 1/16 Cor. Sec. 28

G.L.O. Resurvey notes of 1928

Iron post 3' long 1" diam. with brass cap
marked

NW 1/16 S 28

1928

Birch 5" S44°30'E 76 1/5 - 50.16'

Birch 6" N30°45'W 186 1/5 - 122.26'

Witness Cor. to Meander Cor. Sec's. 20-21

G.L.O. Resurvey notes of 1928

Iron post 3' long 1" diam. with brass cap
marked

W C
M C

S 20 S 21
T 14 2 N R 28 W
1928

Maple 16" S74°15'E 105 1Ks- 69.30'

Elm 6" S9°W 127 1Ks- 83.82'

East 1/16 Cor. Sec's. 16-21

G. L. O. Resurvey notes of 1928

Iron post 3' long 1" diam. with brass cap
marked

E 1/16 S 16

S 21

1928

Balm of
Gilead 8" S51°45'W 10 1/2 - 6.60'
NW 20" SNAG @ BRG & DIST

B. Ash 8" N55°30'W 25 1/2 - 16.50'
NO EVIDENCE

3-27-02 R MAIN CLEAR 35° 6" SNOW

FD IRON IN PLACE UP 10". CORNER IN SEVERE
BLOW DOWN. CORNER IS 100 FT NORTH OF
GRASS MEADOW ALL THE WAY TO MAD DOG LK
WHICH IS ± 1320 SOUTH OF CORNER

Quarter Cor. Sec's. 16-21

G.L.O. Resurvey notes of 1928

Iron post 3' long 1" diam. with brass cap
marked

1	S 16
4	S 21
	1928

Maple 16" N0°45'E 89 1K5- 58.74'

Maple 12" S9°30'E 46 1K5- 30.36'

3-29-35 L.G. McEACHON 874-9

Fd G.L.O. MONUMENT UP 14". Fd BOTH G.L.O. MARKS
PLACE FSLP ON 12" MAPLE BTWN SOUTH SIDE
OF TREE FROM WHICH CORNER BEARS NORTH 42 1K5.

3-26-02 R. MAIN

Fd G.L.O. IRON IN PLACE FLUSH WITH THE GROUND
IN MIXED HARD WOODS, CLEAR CUT WEST OF
CORNER. PLACE FSLP ON 6" MAPLE FROM WHICH
CORNER BEARS SOUTH 145' FT

Meander Cor. Secs. 16-21

G.L.O. Resurvey notes of 1928

Iron post 3' long 1" diam. with brass cap marked

T142N
MC | S 16
 | S 21
 | R28W
 | 1928

Balm of
Gilead 10" N32°45'E 64 /KS- 42.24'

W. Oak 16" S69°15'E 56 /KS- 36.96'

Closing Cor. Sec. 21

G.L.O. Resurvey notes of 1928

Iron post 3' long 1" diam. with brass cap
marked

C
C C
S 21
C
1928

South West 1/16 Cor. Sec. 21

G.L.O. Resurvey notes of 1928

Iron post 3' long 1" diam. with brass cap
marked

SW 1/16 S21

1928

Maple 14" S81°30'E 26 / KS - 17.16'

Maple 12" S78°W 27 / KS - 17.82'

Closing Cor. Sec. 21

G.L.O. Resurvey notes of 1928

Iron post 3' long 1" diam. with brass
Cap marked

W
C C
S 21
W
1928

Special Meander Cor. Sec. 21

G.L.O. Resurvey notes of 1928

Iron post 3' long 1" diam. with brass
Cap marked

$$\begin{array}{r} \text{SNC} \\ \hline \text{S} \quad \text{S} \quad \text{S} \\ \hline 21 \\ 1928 \end{array}$$

Ash 3" N73°15'E 65.1K5- 42.90'

Maple 10" S38°E 194.1K5- 128.04'

Special Meander Cor. of Sec. 21

G.L.O. Resurvey notes of 1928

Iron post 3' long 1" diam. with brass
cap marked

SMC			
	N	S	N
		21	

Ash 4" N29°E 125 1/5 - 82.50'

No other accessories available

Meander Cor. Sec's. 16-17

G.L.O. Resurvey notes of 1928

Iron post 3' long 1" diam. with brass cap
marked

T 142N R 28W

S 17 S 16

MC

1928

Beside iron post set stake 5" x 5" x 7'

No other accessories available

4-4-02 R MAIN

FD IRON IN PLACE 8" ABOVE GRASS SHORE
OFF LEECH LAKE. CORNER IS \pm 100 FT EAST
OF LAKE. NO TREES NEAR ENOUGH TO MARK.

12.
Quarter Cor. Sections 16-17

G.L.O. Resurvey notes of 1928

Iron post 3' long 1" diam. with brass cap
marked

$\frac{1}{4}$
S17 | S16
1928

Dead oak
Stub 12" N2P30W 164 LKS. 108.24'
GONE

No other accessories available

3-29-35 874-9 L.G. McEACHIN

Fd GLO IN GOOD CONDITION UP 14"

PLACE TAG ON 10" TAMARACK FROM WHICH
CORNER BEARS S30°E 120 LKS (79.2 FT)

44-02 R MAIN

Fd IRON IN PLACE LEANING AND FROZEN UNDER
ICE.

12
North 1/16 Cor. Sec's. 16-17

G. L. O. Resurvey notes of 1928

Iron post 3' long 1" diam. with brass cap
marked

N1/16
S17 | S16
1928

Dead
Tamarack 3" 542°45'W 71K5- 4.62'

Sec. Cor. Sec's 8-9-16-17

G.L.O. Resurvey notes of 1928

Iron post 3' long 2" diam with brass cap
marked

T 142N R 28W

S 8 | S 9

S 17 | S 16

1928

Dead
Tamarack 4" N72°15'E 14/KS - 9.24'

Tamarack
Stump 530°E 20/KS - 13.20'

Tamarack
Stump 520°W 22/KS - 14.52'

Dead
Tamarack 4" N3°45'W 12/KS - 7.92'

Quarter Cor. Sec's. 9-16

G.I.O. Recovery notes of 1928:

Iron post 3' long 1" diam. with brass cap
marked

$$\begin{array}{r} \frac{1}{4} \text{ } 59 \\ \hline 516 \\ 1928 \end{array}$$

Cedar 8" N32°E 111KS - 7.26'
12 WINDFALL W/TAG 1/14/66 BY LW AND RE

Dead
Cedar 8' S59°30'W 111KS - 7.26'
GONE

3-29-35 874-9 LG. McEACHIN ESTIMATOR

Fd GLO BRASS CAP UP 10" AND CEDAR BT50

PLATE FSLP ON 6" CEDAR FROM WHICH CORNER
BEARS S20°W 451KS. (29.7FT)

3-18-02 R. MAIN

Fd GLO IN PLACE LAYING DOWN FROZEN WILL

RETURN TO RESET. Fd OLD RUSTED TAG FROM

3-29-35 ON THE SOUTH SIDE OF 15" CEDAR.

12-4-02 STRAIGHTEN IRON AND WITNESS

DIFF CORRECTED GPS 47°07'33.69
94°14'06.65

33

CEDAR 15" N36°E 34.95' TO SPK NOT MKD
CCL & NEW TAG

CEDAR 15" S38°W 6.95 FT TO SPK NOT MKD

CEDAR 6" S56°E 1255 FT TO SPK NOT MKD

Angle Point 1 of Allotment 1333, Angle
Point 2 of Allotment 1360

G.L.O. Resurvey notes of 1928

Iron post 3' long 1" diam. with brass
cap marked

59	
AP 1	AP 2
TR 1333	TR 1360
516	
1928	

West 1/16 Cor. Sec's. 9-16

G.L.O. Resurvey notes of 1928

Iron post 3' long 1" diam. with brass
cap marked

W 1/16 59

516

1928

No BF's available

Center Quarter Cor. Sec. 16

G. L. O. Resurvey notes of 1928

Iron post 3' long 1" diam. with brass cap marked

C $\frac{1}{4}$ S16

1928

Maple 10" N49°30'E 77 LKS- 50.82'
NO EVIDENCE

Maple 12" S27°45'W 19 LKS- 12.54'
NO EVIDENCE

4-1-02 REMAIN APRIL FOOL CLOUDY 30° LITTLE SNOW

FD IRON IN PLACE IN NEW CLEAR CUT BENT
WEST.

Center North 1/16 Cor. Sec. 16

G.L.O. Resurvey notes of 1928

Iron post 3' long 1" diam. with brass cap marked

1
CN 1/16 S16
1928
1

Tamarack 5" N43°E 77 IKS - 50.82'

TAMARACK 8" N46°E 49.75 FT TO SPK FLD CCL TAG
C/NOPRIND

Tamarack 6" S61°E 58 IKS - 38.28'

Fd 5 FT SWAG - W/ SCRIBE VISIBLE. CENTER OF
TREE HOLLOWED OUT.

4-19-37 A.C. UPHAM 874-9

Fd 6 LO IRON AND TAMARACK BT 4" N43E° 77
PLACE FSLP ON EAST SIDE OF SAME.

8 FT STEEL SIGN POST ALONG NORTH SIDE
OF IRON UP 3 FT/W/ SIGNS.

Center East 1/16 Cor. Sec. 16

G.L.O. Resurvey notes of 1928

Iron post 3' long 1" diam. with brass cap marked

CE 1/16 S16

1928

Poplar 6" S47°30'E 20 1/2 - 18.48'

Poplar 6" S29°W 41 1/2 - 27.06'

REFER TO BOOK #6 Pg #17

North East 1/16 Cor. Sec. 16

G.L.O. Resurvey notes of 1928

Iron post 3' long 1" diam. with brass cap marked

NE 1/16 S16

1928

Tamarack 8" S51°45'E 22 1/5 - 14.52'
NO EVIDENCE

Cedar 8" N2°45'W 16 1/5 - 10.56'

NOW 16" AT BRG AND DIST

12-40Z & MAIN CLEAR 0°

FD IRON IN PLACE LEANING UNDER SWAMP

MAT. I STRAIGHTEN AND MARK ONE NEW

BT. MONUMENT IN CEDAR SWAMP NOW UP

2" ABOVE SWP MAT. GPSED CORNER

CEDAR 7" S56W 38.20 FT TO SPK NOT MKD

8 FT STEEL SIGN POST ALONG WEST EDGE OF

IP UP 3 FT W/ SIGNS

LINE TO STANDARD NORTH OF CORNER

North West 1/16 Cor. Sec. 16.

G. L. O. Resurvey notes of 1928

Iron post 3' long 1" diam. with brass cap marked

NW 1/16

S 16

1928

Tamarack 10" N68°E 168 1/5 - 110.88'

Dead
Tamarack 5' N78°45'W 19 1/5 - 12.54'

Angle Point 3 of Allotment 1360 & Angle Point
4 of Allotment 1333, Sec. 16

G.L.O. Resurvey notes of 1928

Iron post 3' long 1" diam. with brass cap marked

TR 1333	TR 1360
AP 4	AP 3
S 16	
1928	

03 R MAIN

8 FT STEEL SIGN POSTS 4 FT WEST 309 FT EAST

LINE TO STANDARD EAST AND WEST.

South $\frac{1}{16}$ Cor. Sec's. 8-9

G.L.O. Resurvey notes of 1928

Iron post 3' long 1" diam. with brass cap marked

51/16

S 8 | 59

1928

Dead
Tamarack 4" N19°45'E 56 1/2 - 36.96'

Dead
Tamarack 3" S9°30'W 72 1/2 - 47.52'

Quarter Cor. Sec's. 8-9

G.L.O. Resurvey notes of 1928

Iron post 3' long 1" diam with brass cap marked

$\frac{1}{4}$
S 8 | 59
1928

Dead
Tamarack 5" N65°W 30/KS- 19.80'

Sec. Cor. Sec's. 4-5-8-9

G. L. O. Resurvey notes of 1928

Iron post 3' long 1" diam. with brass cap marked

T142 N | R 28 W

S 5 | S 4

S 8 | S 9

1928

Tamarack 4" N45°30'E 89 1/2 - 58.74'

Tamarack 4" S57°30'E 173 1/2 - 114.18'

Tamarack 4" S68°15'W 25 1/2 - 16.50'

Tamarack 4" N18°15'W 109 1/2 - 71.94'

Angle Point ⁴ of Allotment 1414, Sec. 4 and
Angle Point B of Allotment 1413, Secs. 4-9
G.L.O. Resurvey notes of 1928

Iron post 3' long 1" diam. with brass cap
marked

S 4	
	AP 4
AP 8	TR 1414
TR	1413
S 9	
1928	

Cedar 6" S39°15'W 154 1/2 - 101.64'

Cedar 9" N52°45'W 57 1/2 - 32.62'

East 1/16 Cor. Sec's. 4-9

G.L.O. Resurvey notes of 1928

Iron post 3' long 1" diam. with brass cap marked

E 1/16 ~~54~~

59

1928

Cedar 4" N33°30'E 66/ks- 43.56'

Cedar 5" S16°30'E 33/ks- 21.78'

Angle Point 3 of Allotment 1413 of Sec's 4-9 &

Angle Point 4 of Allotment 1710, Sec. 4

G.L.O. Resurvey notes of 1928

Iron post 3' long 1" diam. with brass cap
marked

S 4

AP 4 | AP 3

TR 1710 | TR 1413

S 9

1928

Quarter Cor. Secs. 4-9

G. L. O. Resurvey notes of 1928

Iron post 3' long 1" diam. with brass cap marked

$\frac{1}{4}$	S 4
	S 9
	1928

Tamarack 4" N47°E 53 1KS - 34.98'

Tamarack 4" S45°30W 96 1KS - 63.36'

47
West 1/16 Cor. Sec's. 4-9

G.L.O. Resurvey notes of 1928

Iron post 3' long 1" diam. with brass cap marked

W 1/16 54

56

1928

Tamarack 3" S9°30'E 46 1/2 1/2 30.69'

Dead
Tamarack 3" N9°W 41 1/2 27.06'

Angle Point 3 of Allotment 1575, Sec. 4

G.L.O. Resurvey notes of 1928

Iron post 3' long 1" diam. with brass cap marked

S 4

TR 1575

AP 3

S 9

1928

G-11

Center Quarter Cor. Sec. 9

G.L.O. Resurvey notes of 1928

Iron post 3' long 1" diam. with brass cap
marked

C $\frac{1}{4}$

S 9

1928

Dead
Tamarack 12" S42°E 46 1K3-26.40'

Tamarack 4" S51°45'W 38 1K3-25.08'

5680-11 by Wittkeft & Emery 1966

BRASS CAP LIES ALONG SIDE OF 4" SQUARE CEDAR
POST. CORNER LIES N52°E 421K (27.72 FT)
FROM 12" TAMARACK W/ FOREST SERVICE TAG
ON IT.

3-2-04 SCHOONOVER Found GLO IRON

IN PLACE SLIGHTLY BEAT.

Found 13" DEAD TAM. 27.5' TAG

DATED 7/19/37. Bearing on TAG

N52°E.

MKD NEW TIES

CEDAR 7" N71°E 20.2' MKD S9 BT

TAMERAK 9" N17°E 16.4' MKD S9 BT

8 FT STEEL SIGN POST 4.7 FT EAST

North East 1/16 Cor. Sec. 9

G.L.O. Resurvey notes of 1928

Iron post 3' long 1" diam. with brass cap marked

NE 1/16

S 9

1928

Cedar 5" S57°15'W 16 1/2 - 20.56'

Cedar 5" N42°45'W 28 1/2 - 18.48'

Meander Cor. of Sec's 4-5

G.L.O. Resurvey notes of 1928

Iron post 3' long 1" diam. with brass cap available

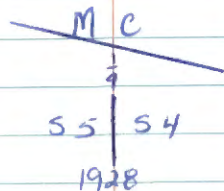

Poplar 16" N72°30'W 434 / 15-286.44'

Center South 1/16 Cor. Sec. 4

G.L.O. Resurvey notes of 1928

Iron post 3' long 1" diam. with brass cap marked

C
S 1/16 | S 4
C
1928

Dead
Tamarack 6" S 70° W 40 1/2 - 26.40'

Tamarack 4" N 8° W 163 1/2 - 107.58'

Center Quarter Cor. Sec. 4

G.L.O. Resurvey notes of 1928

Iron post 3' long 1" diam. with brass cap marked

10/8/97 RM+CK

Ed. IRON CAP C 1/4

IN PLACE S 4

7" ABOVE GROUND 1928

IN HARDWOODS

Maple 8" S10°45'E 21.1K5 - 13.86'

NOW 17" MAPLE S11E - 13.86' SCAR TO COR.

Maple 7" N33°W 51.1K5 - 33.66'

NOW 11" MAPLE N33W 34.80' TO SPK.

MARKED NEW BT

MAPLE 6 1/2" S60°E 42.57 FT To Spk MEDIC 1/54 BT

BFT STEEL SIGN POST 3.25' NORTH 3.5' WEST

RAN LINE FROM AP TO NORTH - DISTANCE

FELL AT IRON

Angle Point 6 of Allotment 1648, & Angle Point 6
of Allotment 1548, Sec. 4

G.L.O. Resurvey notes of 1928

Iron post 3' long 1" diam. with brass cap marked

TR 1548

AP 6 54

AP 1

TR 1648

1928

5/21/97 CK

RAN LINE FROM CN 116 S2E AND BY
STRING BOX MEASURED 643' WHICH CHECKED
WITHIN 5'

FD. IRON + CAP - IN PLACE - 9" ABOVE GROUND
IN HARDWOODS

MARKED NEW BT'S.

MAPLE 8 N78W 48.45 MD BT

MAPLE 10 N4W 38.94 " BT

MAPLE 10 N57E 74.73' " BT

8' STEEL SIGN POSTS SOUTH 3.15' + WEST 3.2'

Center North 1/16 Cor. Sec. 4

G.L.O. Resurvey notes of 1928

Iron post 3' long 1" diam. with brass cap marked

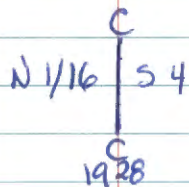

Maple 18" N10°30'E 33 lks - 21.78'

NOW 21" HOLLOW MAPLE NIDE - 21.78' OPEN SCAR TO COR.

Maple 12" S27°W 36 lks - 23.76'

APPEARS MAY HAVE BEEN WINDFALL - NO TRACE NOW

5/21/97 CK

Fd. IRON + CAP IN PLACE - CAP 8" ABOVE GROUND

IN HARDWOODS - 125' EAST OF WOODS TRAIL

N + SW

MARKED NEW B.T'S.

W. OAK 9 N41E 29.37' MKD BT

MAPLE 15 N78W 30.30' " BT

MAPLE 11 S27W 34.62' " BT

8' STEEL SIGN POSTS NORTH 3.7' + EAST 3.5'

PLACED 3 ROCKS AROUND IRON

OLD TAG ON WEST SIDE OF GLO MAPLE DATED

10/17/50 AC

Center East 1/16 Cor. Sec. 4

G.L.O. Resurvey notes of 1928

Iron post 3' long 1" diam. with brass cap
marked

~~C E 1/16 C~~

S 4

1928

Tamarack 3" N56°30'E 68 1/3 - 44.88'

Tamarack 3" S41°E 83 1/3 - 54.78'

Angle Point 2 of Allotment 1606 Sec. 4

G.L.O. Resurvey notes of 1928

Iron post 3' long 1" diam. with brass cap
marked

S 4
AP 2
TR 1606
1928

10-8-97 RM + CK

Fd. IRON + CAP - IN PLACE - 10" ABOVE GROUND
(IN ASH) AT EDGE OF HARDWOODS NW-SE
100' ± NORTH OF EDGE OF ALDER SWAMP
AND 80' ± WEST TO EDGE OF SWAMP

MARKED NEW BT

MAPLE S N14W 46.43 FT TO SPK MKD: BT

ASH 10.5' S4W 7.00' " BT

8' STEEL SIGN POSTS EAST 4.4 + SOUTH 4.15

RAN LINE FROM C¹/₄ N88W - 19.5 M

FELL AT IRON

Center West 1/16 Cor. Sec. 4

G.L.O. Resurvey notes of 1928

Iron post 3' long 1" diam. with brass cap
marked

CW 1/16 54

1928

Ash 6" N8°30'E 222 1/16 - 146.52'

No other BT's available

7-15-03 RMAIN

RMAIN Fd IRON IN PLACE AND GAS. IRON
FALLS OUT IN BOG. WITNESS WITH
SIGN POSTS ON 2-19-04, LTS NORTH AND WEST.

8' STEEL SIGN POST 3035' WEST, 405' NORTH,
8.0' S45°E

Angle Point 3 of Allotment 1548, Angle
Point 4, Allotment 1693 and Angle Point 2
of Allotment 1503 Sec. 4

G.L.O. Resurvey notes of 1928

Iron post 3' long 1" diam. with brass cap
marked

	S 4	
TR		TR
1693		1548
AP 4		AP 3
		AP 2
		TR
		1503
		1928

2-10-04 R MAIN G BRAMA

Fd IRON IN PLACE FLUSH W/ GROUND IN BLACK
SPRUCE. IRON IS \pm FT EAST OF BLACKDUCK
LAKE. WITNESS AND GPS

BLACK SPRUCE 5" S 58 E 22.65 FT TO SPK. NOT MKD

8 FT STEEL SEGN POSTS SOUTH 3.6 EAST 3.0

Special Meander Cor. Sec. 4

G.L.O. Resurvey notes of 1928 Pg[#] 183

Iron post 3' long 1" diam. with brass cap
marked

S M C
C / 5 c
4
1928

Tamarack 4" N20°30'E 121.1K5 - 79.86'

Tamarack 4" S10°E 88.1K5 - 58.08'

South East 1/16 Cor. Sec. 4

G. L. O. Resurvey notes of 1928

Iron post 3' long 1" diam. with brass cap
marked

|
SE 1/16
- 54 -
1928
|

Cedar 6" N37°30'E 137.1KS- 90.42'

Cedar 4" S50°W 43.1KS- 28.38'

Angle Point 1 of Allotment 1413 and Angle Point
3 of Allotment 1414

G.L.O. Resurvey notes of 1928

Iron post 3' long 1" diam. with brass cap
marked

	TR	1415	
TR	1413	TR	1414
	AP	1	AP3
		1928	

GH

Angle Point 1 of Allotment 1710, and Angle
Point 2 of Allotment 1413

G.L.O. Resurvey notes of 1928

Iron post 3' long 1" diam. with brass cap
marked

S	4
AP 1	AP 2
TR 1710	TR 1413
1928	

Angle Point 3 of Allotment 1417, Sec. 4
G.L.O. Resurvey notes of 1928
Iron post 3' long 1" diam. with brass cap
marked

AP3
S 4 TR 1417
TR 1389
1928

5/27/97 CK

RAN STRING AT S88E A DISTANCE OF 666'
BUT HIT VERY WET SWAMP 90' SHORT OF
CORNER - MARKED 4" ASH WITH DISTANCE
574' AT EDGE OF SWAMP - NEED WADDERS
OR WAIT FOR FROZEN ICE TO GET TO IRON

2-5-04 R MAIN

FD IRON IN PLACE WITH SLIGHT LEAN.
LINE TO STANDARD NORTH AND WEST OF IRON

8 FT STEEL SIGN POSTS 4.1 NORTH 3.5 WEST

South West 1/16 Cor. Sec. 4

G. L. O. Resurvey notes of 1928

Iron post 3' long 1" diam. with brass cap
marked

SW 1/16

54

1928

Dead
Tamarack 4" N69°E 71 1/5 - 46.86'

Dead
Tamarack 4" N28°15'W 91 1/5 - 60.06'

Angle Point 3 Allotment 1606 Sec. 4

G.L.O. Resurvey notes of 1928

Iron post 3' long 1" diam. with brass cap
marked

TR 1606

AP 3

S 4

1928

Angle Point 3 of Allotment 1503 and Angle
Point 2 of Allotment 1575

G.L.O. Resurvey notes of 1928

Iron post 3' long 1" diam. with brass cap
marked

	TR
	1503
S 4	AP 3
	AP 2
	TR
	1575
	1928

Angle Point 2 of Allotment 1648 and Angle
Point 5 of Allotment 1548

G.L.O. Resurvey notes of 1928

Iron post 3' long 1" diam. with brass cap
marked

TR 1548

AP 5

AP 2

TR 1648

1928

5-27-97 CK

Ed. IRON + CAP - IN PLACE BUT BENT OVER
RAN STRING LINE AT S4E - 635' LINE FELL
10' EAST OF IRON - WOODS TRAIL IS 475'
NORTH OF CORNER - CORNER IN LIGHT BRUSH
AND HARDWOODS - BRING IN SIGN POSTS
COME IN WITH A.T.V.'s. 10-6-97 STRAIGHTEN AS BEST
WE COULD AND WITNESS AS FOLLOWS.

MAPLE 15" WEST 24.70 FT TO Spk MKD: BT

MAPLE 8" N36°E 29.10 FT TO Spk MKD: BT

MAPLE 11" S60°E 50.50 FT TO Spk MKD: BT

8 FT STEEL SIGN POSTS SOUTH 3.1 FT EAST 4.5 FT

North West 1/16 Cor. Sec. 4

G.L.O. Resurvey notes of 1928

Iron post 3' long 1" diam. with brass cap marked

1
-NW 1/16 S4-

Fd, IRON & CAP

1928

IN PLACE 9" HIGH

Maple 14" N61°45'E 52.1Ks - 34.32'

NOW 19" MAPLE N62E - 34.32' SCAR ON FACE

Maple 12" S76°45'W 8.1Ks - 5.28'

NOW 19" MAPLE S77W - 5.28' SCAR ON FACE

5/27/97 CK

RAN LINE AT N89W A DISTANCE OF 1313'

FROM CN 1/16 LINE FELL 15' SOUTH OF 1" IRON

GLO BRASS CAP IRON WAS FOUND IN PLACE

9" HIGH - IN HARDWOODS - RAN LINE AT S4E

160' HIT WOODS ROAD NE-SW - ROAD COMES

IN FROM FR# 2284

10-6-97 RM & CK

NEW MAPLE 16" S10°W 37.0 FT TO Spk MKD: NW 1/6 S4 BT

8 FT STEEL SIGN POST NORTH 4625' WEST 2.65'

Angle Point 1 of Allotment 1693 and Angle Point
2 of Allotment 1548

G.L.O. Resurvey notes of 1928

Iron post 3' long 1" diam. with brass cap marked

S 4	
AP 1	AP 2
TR	TR
1693	1548
1928	

RAN LINE AT N89W-656' OR 199.9M
TO AP IRON POST FOUND 8" ABOVE GROUND
ON RIDGE ABOVE LAKE - IN THICK BRUSH &
HARDWOODS 15' E OF DOWN SLOPE TO LAKE
25' ± TO WATERS EDGE

MANY OAK AND OTHERS HAVE BEEN
CHEWED BY BEAVER

W. OAK 7" N67E 70.52 MKD BT
8' STEEL POSTS EAST 2.65 + WEST 5.0

MOST OF THE TREES IN THIS AREA HAVE
OLD SCARS FROM BEAVER CHEWING
EVEN LARGE OAK 20"+ HAVE OLD NOTCHES
SOME HAVE HEALED OVER

Special Meander Cor. Sec. 4

G.L.O. Resurvey notes of 1928

Iron post 3' long 1" diam. with brass cap marked

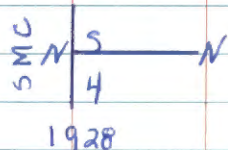

W. Oak 15" N29°30'E 48 IKS - 31.68'

W. Oak 12" S71°45'E 27 IKS - 17.82'

10-7-97 RMYCK

MEASURED WEST FROM MAP 1 + AP 2 301.36'

WHICH FALLS 5'± IN BLACKDUCK LAKE

BT TO S72E MAY BE BURNED & ROTTED

STUMP

WILL BRING IN METAL LOCATOR TO SEARCH

FOR MONUMENT IN MUD ON LAKE BOTTOM

10-8-97 RM + CK

WITH LOCATOR FOUND IRON IN LAKE BOTTOM

~~ANCHORED~~ ANCHORED IN MUD - IN ABOUT 1 1/2' OF

WATER - NO TRACE OF NE BT

BEAVER HAVE KILLED MANY TREES IN AREA

ALSO TRACES OF FIRE ON SNAGS IN AREA

Special Meander Cor. Sec. 4

G. L. O. Resurvey notes of 1928 Pg #190

Iron post 3' long 1" diam. with brass cap marked

S M C	
TR	TR
1693	1548
1928	

Special Meander Cor. Sec. 4

G.L.O. Resurvey notes of 1928 Pg #190

Iron post 3' long 1" diam. with brass cap
marked

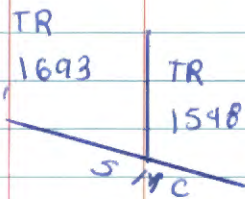

Poplar 14" N40°E 29 1/2 - 19.14'

NO TRACE AT BRG. + DISTANCE

R. Oak 6" N54°15'W 71 1/2 - 46.86

NO TRACE AT BRG. + DIST.

10-8-97 RM + CK

LOCATED IRON ON BOTTOM OF LAKE - IN MUD

WATER DEPTH AT THIS POINT WAS 36"

DEEP - COULDN'T GET TO IRON

NO TRACE OF BT'S.

EVERY STUMP IN AREA SHOWS BEAVER

ACTIVITY OVER THE YEARS

DISTANCE FROM AP 119' NORTH WOULD

PLACE IRON ABOUT 5' IN LAKE

Quarter Cor. Sec's 31-32

G.L.O. Resurvey notes of 1928

Iron post 3' long 1" diam. with brass cap marked

9/16/93 RM & CK

Fd. IRON & CAP - IN PLACE

CAP FLUSH WITH GROUNDS 31 532

ROAD TANGENTS SOUTH & WEST 1928

WEST

B. Oak 10' S24°15'W 169 1/2 - 111.54'

NOW 21 W. OAK S24°W - 111.54' TAG IN PVT. YARD

No other accessories available

NOTES OF ROAD SURVEY By E. B. HORST
COUNTY SURVEYOR - 1916 - RECORDED IN
BOOK B Pg. 894 - SURVEY RECORD NO. 318

NO EVIDENCE OF CORNER REMAINS

CORNER ESTABLISHED AT PROPORTIONAL
DISTANCE BETWEEN NE & SE CORNERS
SEC. 31 - 2669.70'

SET SQUARD WOOD POST FOR TRUE 1/4 COR.
MARKED NEW BT'S.

W. OAK 7 N7W 51.80'

FALLS IN POWER LINE (WEST)

ELM 6 S37E 44.90' FALLS IN OPEN
HAY FIELD

9/29/16 SET 2" X 48" BOILER TUBE

IRON MONUMENT

MARKED NEW TIES 9-16-93

W. OAK 10 S32E - 27.14'

POWER POLE 10" N42E - 49.73'

8' STEEL SIGN POSTS. WEST 4.1' - SOUTH 3.8'

CORNER IS IN VERY THICK BRUSH

OPEN HAY FIELD NYS IS 20' EAST OF IRON

COUNTY ROAD SOUTH & WEST IS AT S45W - 30'

V-5

Sec. Cor. Sec. 5, 29-30-31-32

G.L.O. Resurvey notes of 1928

Iron post 3' long 2" diam. with brass cap
marked

4-4-94 RM + CK T142 N R28 W

Fd. GLO IRON + CAP 530 529

IN PLACE - ALSO COUNTRYP 31 532

2" IRON - 4" CEDAR POST 1928

BETWEEN IRONS - IN CEDAR SWP. - HIGHLAND 100' SOUTH

Tamarack 14" N48°E 87 LKS - 57.42'

NOW TAM. STP. N48E 57.4' WELL ROTTED

Cedar 14" 59°E 30 LKS - 19.80'

NOW 12" DIA X 6' HIGH STUB LEANING S9E 19.80'
BT VISIBLE

Birch 10" N87°W 89 LKS - 58.74'

NO TRACE AT N87W 58.74'

NOTES OF ORIG. GOV'T. SURVEY 1874

SET WOOD POST

CEDAR 20 N61W 13 LKS. = 8.58'

NOW CEDAR STUMP + LOG AT N61W 8.6' ROTTED

CEDAR 12 S32W 12 LKS. = 7.92'

CEDAR 20 S55E 23 LKS. = 15.18'

CEDAR 8 N19E 35 LKS. = 23.10'

77

NOTES BY E.B. HORST - SURVEY OF COUNTY
ROAD 9/8/16 - 9/25/16 - RECORDED IN BOOK B
Pg. 391-392 - SURVEY RECORD # 318FOUND EVIDENCE OF FOUR GOV'T. BT'S - ALL DOWN
AND DEAD EXCEPT CEDAR STILL STANDING 20"
AT N61W 13 LKS. - Fd. OLD STAKE - IN PLACE
REMOVED OLD STAKE AND DROVE NEW CEDAR POST
4" X 4" X 48" FOR TRUE CORNER - MARKED NEW BT'S.

① TAM. 10 N49E 56.80' NAIL AT BASE

② CEDAR 20 N63W 8.50' " " "

③ CEDAR 10 S49°45'W 49.50' NAIL AT BASE

④ CEDAR 10 S39°30'E 80.80' " " "

① ROTTED TAM. STUMP

② ORIG. BT

③ NOW CEDAR STUMP S50W - 49.50 SCRIBE VISIBLE

④ NOW 18" CEDAR AT S39E 80.80' SCRIBE VISIBLE

MKD NEW BT'S.

CEDAR 13 N38E 24.85' MKD 529 BT

CEDAR 17 S72W - 14.75 MKD 531 BT

CEDAR 14 NZW - 71.20 MKD 530 BT

8' STEEL SIGM POST NORTH 2.9'

OLD WOODS TRAIL E+W IS 310' SOUTH OF COR.

V-8

East 1/16 Cor. Sects. 29-32

G.L.O. Resurvey notes of 1928

Iron post 3' long 1" diam. with brass cap marked

E 1/16 $\frac{S 29}{S 32}$

1928

Cedar 14" S48°E 9.1K5-5.94'

NOW CEDAR STUMP 18" x 30" HIGH S48E 5.9'

Cedar 12' N34°30'W 20.1K5-13.20'

5680-11 by Gardner 12/11/63

3-23-94 RM-CK

Fd MONUMENT IN PLACE UP ± 6 FT & LEANING. RESET ± 6 " ABOVE
GROUND AND WITNESSED WITH.W. OAK 11" N40W 49.34 ft TO TOP MKD $\frac{S}{E}$ 1/16 S29 BTCEDAR 18" N89E 51.92 ft TO TOP MKD $\frac{S}{E}$ 1/16 S29 BTCEDAR 18" S19E 48.30' MKD $\frac{S}{E}$ 1/16 S32 BT

GLO CEDAR 20" N34°30'W 13.20 ft W/1963 LOCATION TAG

78

CORNER IS AT BASE OF SLOPE OF RIDGE E/W
AND BETWEEN RIDGES - IN CEDAR + BALSAM

V-7

Quarter Cor. Sec's, 29-32

G.L.O. Resurvey notes of 1928

Iron post 3' long 1" diam. with brass cap
marked

$\frac{1}{4}$ S 29

S 32

1928

Cedar 16" N70E 24 LKS - 15.84'

NOW 17" CEDAR N72W - 15.84' SCRIBE VISIBLE

Cedar 16" S10°45'W 16 LKS - 10.56'

NOW 16" CEDAR S11W - 10.56' FLAT BLAZE

5680-11 by Gardner - 1/9/64

874 By L.B. HUTCHINSON 3-26-35

Fd. GLO IRON + CAP

Fd. CEDAR 12 N51W 23 LKS.

Fd. CEDAR 12 S10E 16 LKS. (FSLP)

MARKED NEW BT's.

CEDAR 14 NB1E 18.10' MKD 1/4 S29 BT

CEDAR 13 S44W 15.57' MKD 1/4 S32 BT

3-23-94 RM + CK

Fd. IRON + CAP - IN PLACE - 6" ABOVE GROUND
IN CEDAR SWAMP

HIGHLAND IS 100' WEST OF CORNER

OLD BLAZED LINE VISIBLE BET. E 1/16 + 1/4