

CORNER RESTORATION
T141N R29W



MINING
TRANSIT BOOKS
No. 3341

BOOK #1

W.B. 29 N. 141 E. R. 29 W.

USFS

R29W 5th P.M.

MISSOURI COUNTY

BOOK # 1 of 8



4	3	2	1
9	10	11	12
16	15	14	13
21	22	23	24
28	27	26	25
33	34	35	36

77 angle points that are in

USFS

T14N R29W 5th P.M.
 CASS COUNTY
 BOOK # 1 of 8

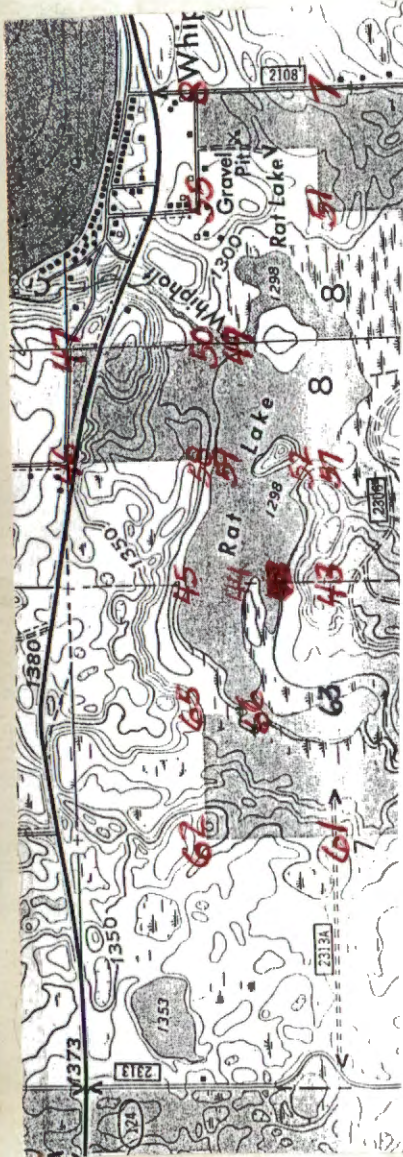

6	5	4	3	2	1
62 65 46 58 50 55 8	46 47				
57 63 43 52 8 51 7	59 49	9	10	11	12
60 64 42 56 48 53 6	41	9			
24 25 41 22 21 24			5		
68 36 40 45 35 27 31 1	35 25 34 30 32 2				
67 14 28 29 11	17	16	15	14	13
	13				
19	12	20	21	22	23
					24
30	29	28	27	26	25
	28				
31	32	33	34	35	36

From pages 69-77 angle points that are in
 Section 17

1

Quarter Corner Sections 16-17

From G.L.O. resurvey of 1918

Iron post 3 ft. long, 1" ϕ , 26" in ground

w/ brass cap stamped:-

$$\frac{1}{4}$$

S17	S16
1918	

Orig. BTs

decayed stump S73°E 12 lks. - 7.92'

Stump hole S47°W 13 lks. - 8.58'

New BTs

Red Oak 8" S25½°E 42 lks (27.72')

Red Oak 10" S9°W 74 lks (48.84')

Angle Point 4 between Sec's 16-17

From GLO resurvey of 1918 - At a point
9.90 ch's north of $\frac{1}{4}$ S16-S17 set iron
post 3' x 1" ϕ , 26" in ground with brass cap
stamped:-

TR
1583
S 17 AP4 S 16

TR 1405
1918

North $\frac{1}{16}$ Sections 16, 17

GLO resurvey of 1918 - iron post 3' x 1" ϕ ,
26" in ground w/ brass cap mkd

N $\frac{1}{16}$

S 17	S 16
1918	

Red Oak 8" N $30\frac{3}{4}^{\circ}$ E 140 lks (92.40')

ELm 16" S $79^{\circ}15'$ W 79 lks (52.14')

4

Section Corner 8-9-16-17

General Land Office resurvey of 1918

Iron post 3'x2"φ, 26" IN ground with brass

Cap MKD

T141N R29W

S 8	S 9
S 17	S 16
1918	

Orig. BTs

Oak stump 12" N73°E 18 lks. - 11.88'

Maple stump 10" S51°E 6 lks. - 3.96'

Oak blowdown 24" S62°W 26 lks. - 17.16'

Oak cut down 24" N74°W 22 lks. - 14.52'

New BTs

Oak 16" N70°45'E 106 lks. (69.96')

Poplar 8" S24°45'E 58 lks (38.28')

Maple 10" S64°W 69 lks (45.54')

Poplar 10" N40°30'W 73 lks (48.18')

5

M.C. Sec's 9-16 From which proportional
point for cor. 9-10-15-16 bears $S 88^{\circ} 31' E$ 193 lks
iron post 3' x 1" ϕ , 26" in ground with brass
cap stamped

T 141 N
S 9 / MC
S 16
R 29 W
1918

White Oak 20" $N 27^{\circ} 30' E$ 44 lks. (29.04')

Poplar 7" $S 62^{\circ} 30' W$ 78 lks (51.48')

6

South $\frac{1}{16}$ Sections 8-9

GLO resurvey of 1918

Iron post 3' x 1" ϕ , 26" in ground with brasscap MKD - $\frac{S}{16}$
88 | 89
1918Basswood 10" S $45^{\circ}30'E$ 136 lks. (89.76')Maple 8" S $48^{\circ}30'W$ 124 lks. (81.84')6-17-81 Curt Krause Old monument
destroyed New monument 2" x 24"
concrete filled galv. pipe set 36" in road
3 new BtsW. OAK 7" S $55^{\circ}0'E$ 89.69' $\frac{S}{16}$ 59 B+W. OAK 12" N $41^{\circ}0'E$ 118.70' B+W. OAK 6" S $44^{\circ}0'W$ 87.58' $\frac{S}{16}$ 58 B+

7 G-9

Quarter Corner Sec's 8-9

G.L.O. resurvey of 1918

iron post 3' x 1" ϕ , 26" in ground with brass cap mkd.

$\frac{1}{4}$
58 | 59
1918

Orig. BT

Yellow pine stump 20" S 75° E 24.1ks ^{15.84'} mkd $\frac{1}{4}$ S

New BTs

White oak 16" S 70° E 84.1ks (55.44')

Fd. 21" W. OAK, S 70° E at 55.14 Scar closed.

White oak 12" N 87° 45' W 39.1ks. (25.74')

W. OAK stp. N 87° W at 25.74'

Fd G.L.O. iron pipe (20") set 1" below road with B.C. gone. Monument set in place.

Set a new galv. concrete filled iron pipe (2" x 24") with B.C. mkd.

Set monument 14" below road surface. Placed G.L.O. $\frac{1}{4}$ T14" N R 29 W

iron on S.W. side of new iron. 5.8 | 5.9

1980
R.L.S. NO. 1263*

Mkd. New BT's:

1. W. OAK 6" S 59° W at 60.34' $\frac{1}{4}$ 58 BT

2. W. OAK 9" N 74° W at 96.15' $\frac{1}{4}$ 58 BT

Corner falls 3' west from east shoulder of road.

Cert. 12/31/81

7/2/80 Gary Bruma

North $\frac{1}{16}$ Sections 8-9

(GLO resurvey of 1918

iron post 3' x 1" ϕ , 26" IN ground with
brass cap MKD
$$\begin{array}{r} N \frac{1}{16} \\ 58 | 59 \\ 1918 \end{array}$$
Red Oak 15" S $16^{\circ}45'E$ 203 lks. (133.98')

Fd. no remains, fall under power line.

Poplar 10" S $86^{\circ}30'W$ 47 lks. (31.02')

Falls in road.

Harold Curo surveyed this corner in 1949. See
Book D pg. 361 or survey #627 (Cass Co. Court H.)

Curo's BT's:

1. W. Birch 6" S $35^{\circ}W$ 65.80'2. W. Birch 5" S $54^{\circ}E$ 52.73

Fd. no remains of BT's.

Fd. G.L.O. iron pipe in three pieces in the
vicinity of the $N\frac{1}{16}$ position. B.C. damaged
but readable. Fd. a power cable directly
under iron by using a post hole digger
and hitting the cable several times.

Corner was reset from survey by
sighting from $\frac{1}{4}$ c. bet. s. 8/9 to M.C. on
shore of Leech Lake. Distances check good.

Set a 2" x 24" galv. iron pipe with B.C. mkd.
Monument is set 8" below county T141N R29W
road. Placed G.L.O. mon. (3 pieces)
with B.C. ON north side.

$$\begin{array}{r} N \frac{1}{16} \\ 58 | 59 \end{array}$$

MKD. New BT's:

1. Telephone Pole S $60^{\circ}E$ at 69.77' R.L.S. NO. 14677
1981
2. W. OAK 8" S $67^{\circ}W$ at 101.80' $N\frac{1}{16}$ 58 BT
3. R. Pine 13" N $79^{\circ}W$ at 42.03' Tree sit. in front
yard of summer home.
4. N.E. Corner of foundation of summer home.
The house is NW at 77.25'
5. W. OAK 8" N $37^{\circ}E$ at $S60^{\circ}E$ $N\frac{1}{16}$ 59 BT
Bring \pm dist. corrected from orig. corner card. BB 6/11/86
Corner falls in the west driving rut going
south and north edge of road going
west. (Monument is just north of the
cable by .60').

7/1/81 Gary Brana

9 H-11

Center South $\frac{1}{16}$ Section 9

GLD resurvey of 1918

Iron post 3' long, 1" ϕ , set 26" in ground

w/ brass cap MKD

S $\frac{1}{6}$ S 9
1918

White oak 14" N 42° E 171ks. (11.22')

NOW 14" W. OAK N 40° E 11.25' SCRIBE OVER GROWN

White oak 8" S 73° W 161ks. (10.56')

NOW 18" W. OAK S 73° W 10.6' SCRIBE OVER GROWN

7156-4 By WITTHOEFT 2/13/70

1/19/89 CK-GB

Ed. IRON AND CAP IN PLACE - IN GOOD CONDITION

6" ABOVE GROUND - IN HARDWOODS + ASPEN

LINE TO STANDARD WEST + NORTH

W. OAK 11 S 83° E 51.20' MKD CS 1/16 S 9 BT

8' STEEL SIGN POST WEST 4.0' AND NORTH 3.5'

CL DONE

Center Quarter Section 9

GLO resurvey of 1918

Iron post 3' x 1" ϕ , 26" in ground with

brass cap mkd

C $\frac{1}{4}$ S9
1918

Cedar 8" N19°30'E 34 IKS - 22.44'

NDW12" CEDAR N26 E 22.4 SCRIBE VISABLE AT BASE

Balsam 8" S67°30'E 26 IKS - 17.16'

NO TRACE RT BRG + DISTANCE

1/23/89 CK GB

Ed. IRON + CAP IN PLACE - IN GOOD CONDITION

6" ABOVE SWAMP - 125' E LEAVE SWAMP - 250' S LV. SWAMP

CEDAR 11 SOUTH 10.85' MKD C $\frac{1}{4}$ S9 BT

CEDAR 7 N73W 12.65' " " " "

8' STEEL SIGN POST 5.1 EAST AND 5.1 SOUTH

M.C. sec's 17-20 on East bank Pine Lake

G.L.O. resurvey of 1918

Iron post 3' long, 1" ϕ set 26" in ground
with brass cap MKD.

MC } T141N
 } S 17
 } S 20
 } R29W
1918

Birch 8" N73°15'E 486 lks (320.76')

Elm 12" S12°45'W 493 lks (325.38')

9/10/86 JA, MH

Ran compass line west from Section corner 16, 17, 20, 21
2500. Searched for iron - Fd. nothing. Set a photo
target for approx. See South Boundary Book 3 page 70.

C.C. Done 1/28/87 GB

12 P-5

Quarter corner sec's 19-20

From notes of G.L.O. resurvey of 1918
They found a 1 1/4" ϕ gas pipe marking corner
and the remains of a decayed stump at reported
bearing & dist for orig. SW BT. Fence bears
N of W from corner.

Found a 1 1/4" pipe at old Fence Corner,
as described.

6-22-65

James Ekstrom

To perpetuate this Corner I set a
2" inside dia, 5' Foot long galvanized
wrought iron pipe filled w/ Concrete &
capped w/a 3" dia bronze tablet stamped.

7141N R29W

§19 §20 ✓

1965

§15 NO 6807

From which bears:

Oak	12"	N56°E	51.5'	Scribed	1/4 520BT
Ash	5"	N81°E	43.3'	Scribed	1/4 520BT

Steel sign post 22" long set 24" in
ground w/signs 54-2 & 54-4 attached due
East 7.1'

6-23-65

James Ekstrom

Affidavit
2NE

4-20-81 CK-LW

Fd. IRON Y CAP - IN PLACE - COUNTY IRON ALONGSIDE
BOTH B.T.S. + SIGN POST OK
FENCE POSTS + WIRE STANDING N+W OF COR.
OPEN HAY FIELD SOUTH OF COR.

James Ekstrom
4/27/67

13

M.C. Sections 19-20 on South bank of Pine
Lake

G.L.O. resurvey of 1918

Iron post 3' x 1" ϕ , 26" in ground with brass

cap MKD

M	C
S 19	S 20
T 14 N	R 29 W
1918	

Norway Pine 10" N 75° E 214 lks. (141.24')

Norway Pine 12" N 76° 36' W 528 lks. (348.98')

14

Quarter corner sections 18-19

G.L.O. resurvey of 1918

iron post 3' x 1" ϕ , 26" in ground with brass

cap mkd

$$\frac{1}{4} \frac{S 18}{S 19}$$

1918

White oak 14" N 77° 15' E 129 lks. (85.14')

NOW 17" W. OAK

White oak 14" S 30° 15' E 227 lks. (149.82')

NOW 21" W. OAK

6/2/86 CK

FD. IRON BENT IN ROAD IN PLACE

B.SLP ON S W. OAK N 80° E 20'

MEADOW GRASS TO WEST

15 L-5

CC

Quarter corner sections 17-18

G.L.O. resurvey of 1918 found a $1\frac{1}{4}$ " dia. galvanized iron pipe marking corner, and set iron post 3' x 1" ϕ , 26" in ground with brass cap MKD

S 18 | S 17

Found brass cap in place alongside $1\frac{1}{4}$ " iron pipe)

1918

Maple 10" S 60° 45' E 60 lks. (39.60') (now a decayed stump S 60° 45' E 39.60 Feet.)

Maple 8" S 81° W 71 lks (46.86') (now stump hole S 81° W 46.86 Feet.)

Maple 9" S 15° E 28.5 Feet MKD $\frac{1}{4}$ S 17 BT

Oak 7" S 79° W 42.2 Feet MKD $\frac{1}{4}$ S 18 BT

Oak 7" N 20° W 61.65 Feet MKD $\frac{1}{4}$ S 18 BT

2-15-63 *A.H. McDonald*

Steel sign post 72" long, set 24" in ground w/ F.S. signs 54-2 & 54-4 attached due North 4.5 Feet *RHM*

6/24/81 CK

Fd. IRON & CAP IN PLACE BT's OK

SET 8' STEEL SIGN POST 2.8' W BOTH SIGNS

Affidavit RHM

T141N

R29W

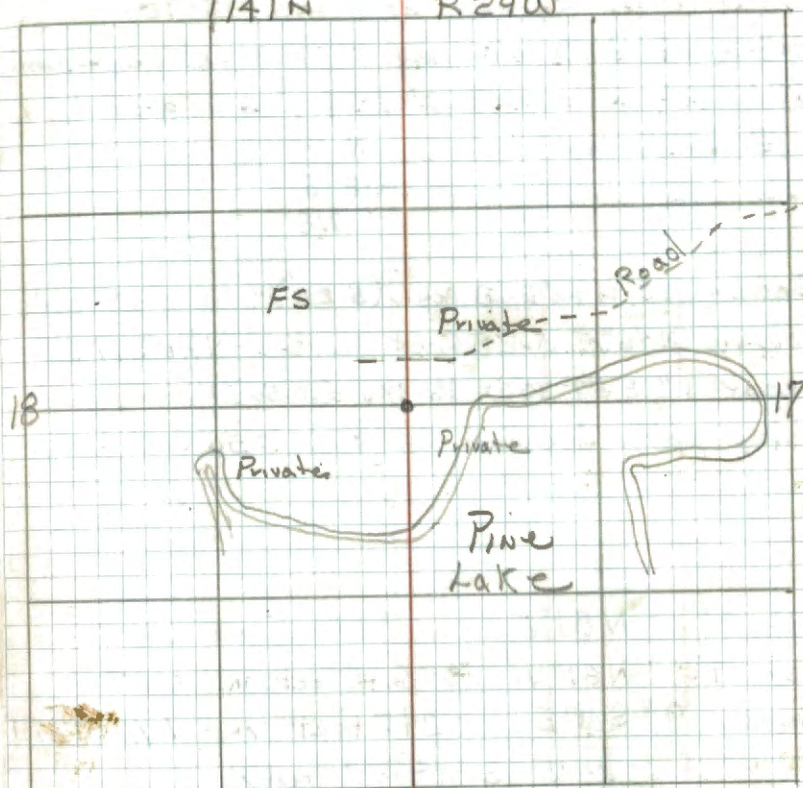

FS metal location poster is on access road 328.5 Feet north of corner.

1. 16 H-5

4.75

North $\frac{1}{16}$ corner sections 17-18

(Notes of GLO resurvey of 1918 - at proportional dist. set iron post 3' x 1" ϕ , 26 in ground with brass cap MKD.

(Found in place) N $\frac{1}{16}$
S18 | S17
1918

Cedar 13" N46°E 8 lks. (5.28') (Now a 13" cedar stump N46°E 5.28 feet scribed "N $\frac{1}{16}$ S17 BT")
Cedar 11" S59°30'W 16 lks. (10.56') (Now a cedar stump partly decayed S59 $\frac{1}{2}$ °W 10.56 Feet.)

Ash 4" N81°E 7.6 Feet MKD x BT

Ash 4" N61°W 6.45 Feet MKD x BT

Cedar 9" S11°E 24.3 Feet MKD N $\frac{1}{16}$ S17 BT

2-15-63 A.H. McDonald

Steel sign post 72" long, set 29" in ground w/ signs 54-2 & 54-4 attached due South 4.75 feet.

Affidavit RHW

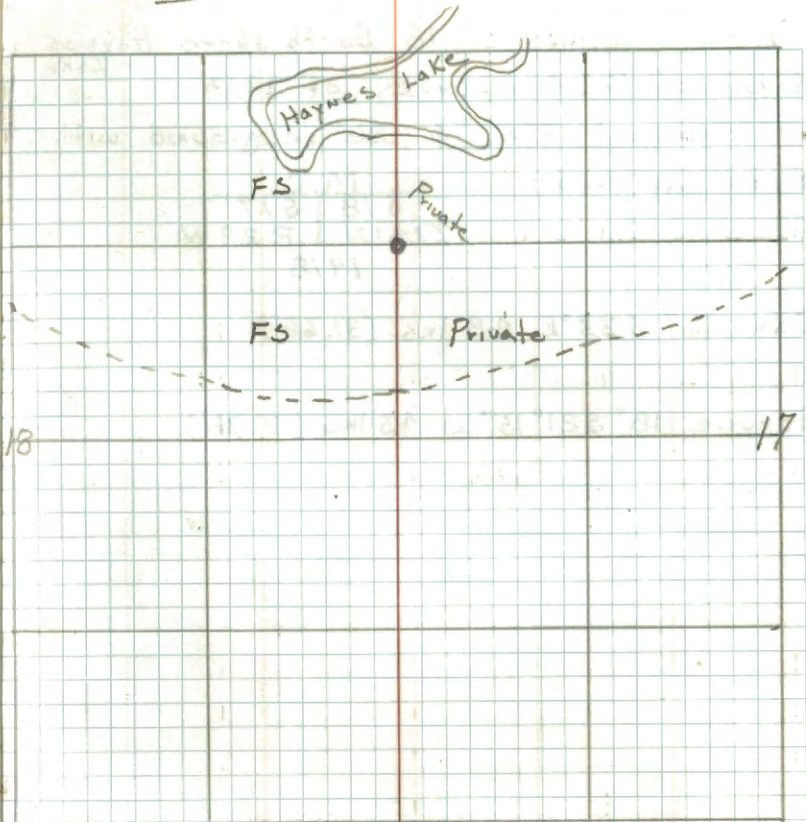

17

M.C. sections 17-18 South shore Haynes Lake

Notes of GLO resurvey of 1918

set iron post 3' x 1" ϕ , 26" in ground with
brass cap mxd.

M.C.	
S 18	S 17
T 17 N	R 29 W
1918	

Oak 16" S 33° E 48 lks. (31.68')

Spruce 18" S 21° 15' W 43 lks. (28.38')

18

Witness M.C. for sec's 17-18 north bank
of Haynes lake. Notes of GLO resurvey
of 1918. set iron post 3' x 1" ϕ , 26" in
ground with brass cap MKD. T141NR29W

518 | 517
WC
MC
1918

Cedar 14" N 18° 30' E 27 lks. (17.82')

Birch 10" N 26° W 46 lks. (30.36')

19

Corner sections 7-8-17-18

Notes of GLO resurvey of 1918. Found a
wooden stake and one orig. BT, set a iron
post 3' x 2" ϕ , 26" in ground with brass
cap MKD

T141N R29W	
S 71	S 8
S 18	S 17
1918	

orig. BT - birch stump 18" N30°E 6 lks. - 3.96'

New BTs

Cedar 12" N36°30'E 21 lks. (13.86')

NO EVIDENCE

Ash 6" S50°15'E 34 lks. (22.44')

NO EVIDENCE

Cedar 10" S64°15'W 18 lks. (11.88')

NO EVIDENCE

Ash 6" N78°30'W 51 lks. (33.66')

NO EVIDENCE

R. MAIN J. SCHWABER C. BECKER G. BRAMA

1-30-2001 Fd GLO IRON IN PLACE LAYING DOWN UNDER

THE ICE ON THE NORTH SHORE OF HAYNES LAKE. STRAIGHTEN

AND WERE TO A 8 FT STEEL SIGN POST. TOP OF SIGN

POST IS 1 FT ABOVE FLOATING BOGS.

CEDAR 21" N14°E 79.80 FT TO SPK MKD & S 8 BT

CEDAR 22" N56°E 78.7 FT TO SPK MKD & S 8 BT

8' STEEL SIGN POST N45W 72.8 FT

Angle Point between sec's 8-17 9.80 chs.
 West of cor. sec's 8-9-16-17. GLO survey
 notes. - set iron post 3' x 1" ϕ , 26" in
 ground w/ brass cap mxd.

TR 1601 AP 4	SB	TR 1603 AP 3
--------------------	----	--------------------

TR 1583
 S17
 1918

No BTs

04-9-2012

FD IRON IN PLACE AND GPS. IRON IN MIXED
 HARDWOODS \pm 100 FT EAST OF GRASS SLOUGH

W OAK 9" N 61 W 15.90 FT TO SPR. MKD. S 8 BT

W OAK 13 S 22 W 25.05 FT TO SPR. MKD. S 17 BT

21 J-8

East $\frac{1}{16}$ corner sections 8-17

G.L.O. survey notes of 1918. - set iron post

with brass cap MKD $E \frac{1}{16} \frac{S8}{S17}$
1918

White oak 12" N $9\frac{1}{2}^{\circ}$ E 96 lks. (63.36')

White oak 10" S $83^{\circ}15'E$ 115 lks (75.90')

5680-11 By WITTHOFT 12/15/66

22

Quarter corner sections 8-17

Notes of the GLO resurvey of 1918

Found orig. $\frac{1}{4}$ cor. a wooden stake now decayed
 set a iron post 3' x 1" ϕ , 26" in ground with
 brass cap mxd

$$\frac{1}{4} \frac{58}{517}$$

1918

White oak 8" N44°30'E 36 lks. (23.76')

Red oak 10" S 10°15'W 93 lks. (61.38')

East 1/16 sections 1-18

Notes of GLO resurvey of 1918. - set iron
post 3' x 1" ϕ , 26" in ground with brass cap

MKD E $\frac{1}{16}$ $\frac{S7}{S18}$
1918

Cedar 9" S 64° 45' E 43 lks. (28.38')

Cedar 10" N 25° 30' W 34 lks. (22.44')

Quarter Corner Sections 7-18

Notes of the G.L.O. resurvey of 1918

found corner marked by 1/4" dia. galvanized iron pipe - set a iron post 3' x 1" ϕ , 26" in ground with brass cap mxd

	$\frac{1}{4}$	ST
CAP NOW 15 6" ABOVE GROUND		518
		1918

Red Oak 20" N 17° 30' E 75 lks (49.50')

Fd. ROTTED STUMP + HOLE WITH DECAYED WOOD N 18 E - 49.50'

White Oak 5" S 17° 30' E 79 lks. (52.14')

NO EVIDENCE REMAINS AT BRG. + DISTANCE

6/29/81 CK-6B

FD. IRON + CAP IN PLACE - BENT SLIGHTLY BY SKIDDER
PUSHING DIRT + STUMPS NEAR CORNER.

FOUND COUNTY IRON WHICH WAS HERE MARKING CAL.
AT TIME OF 6LO RESURVEY ALSO PUSHED OUT BY SKIDDER
RESET CO. IRON N AND ALONG SIDE OF 6LO IRON
TOP IS 16" ABOVE GROUND
CORNER FALLS APPROX. 10' E OF WOODS TRAIL AND FALLS
ON A RIDGE N + S

MKD NEW BTS.

W. OAK 4 S 41 E 17.04' MKD X BT

W. OAK 4 S 10 W 67.12' " X BT

W. OAK 6 N 15 W 14.03' " 1/4 ST BT

PILED ROCK AROUND BOTH MONUMENTS

S' STEEL SIGN POST 2.8' WEST WITH 54-9

25 J, H-7

S.M.C. on the reestablished orig. meander line 12.70 chs. south of the $\frac{1}{4}$ of sec's 8-17 from which \angle pt. 7 bears $S75^{\circ}15'E$ 5.47 chains
GLO resurvey of 1918 - set iron post 3' x 1" ϕ , 26" in ground w/ brass

517 | 517

cap MKD

^C
SMC
1918

(Found in place)

Basswood 9" $S30^{\circ}30'E$ 77 lks. (50.82') (Now a decayed stump $S30\frac{1}{2}^{\circ}E$ 50.82')

Maple 10" $S28^{\circ}45'W$ 52 lks. (34.32') (Now a 12"

Maple $S28^{\circ}45'W$ 34.32 Ft blaze facing corner)

Marked new bearing trees -

Maple 5" $S33^{\circ}W$ 16.8 Ft. MKD SMC BT

Oak 7" $S56^{\circ}E$ 13.85 Ft. MKD SMC BT

2-14-63 A.H. McDonald

Steel sign post 72" long, set 24" in ground w/ F.S. signs 54-2 & 54-4 attached $S76^{\circ}E$ 3.85'

Affidavit RHM

T191N

R29W

Private

Private

FS

FS

17

26 K-7

Center North $\frac{1}{16}$ corner section 17

Notes of GLO survey of 1918

set 3' x 1" ϕ , 26" in ground with brass cap
mkd

$N\frac{1}{16}$ | S17 (Found marking
corner.)
1918

Spruce 7" S24°E 39 lks. (25.74') (Now a spruce
stub w/ some scribe mkd S24°E 28.38')

Red Oak 16" N24°W 43 lks. (28.38') (Now a 14"
oak partly dead N24°W 25.74')

Maple 6" S25°W 4.65' mkd CN $\frac{1}{16}$ BT

Maple 4" N87°E 18.9 feet mkd X BT

Steel sign post 72" long, set 24" in ground w/
F.S. signs 54-2 & 54-4 attached due South 6.15'

2-14-63 RHM Donald

Affidavit RHM

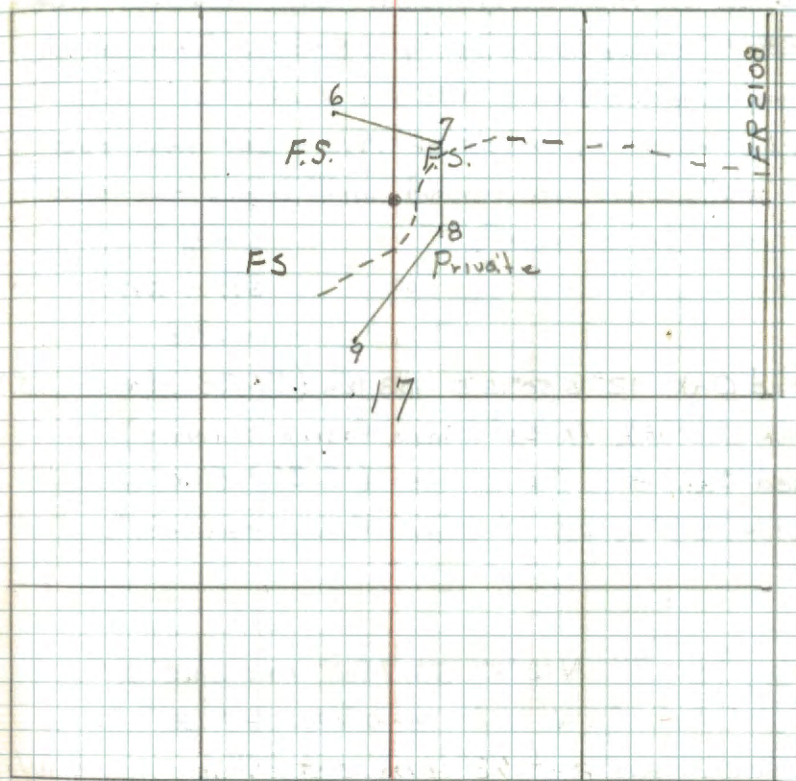

27 M, L-7

SMC on the reestablished orig. meander line
28.75 chains south of $\frac{1}{4}$ S8-517. From which
angle pt. 8 bears N35°50'E 8.03 chs.

GLO resurvey notes of 1918 - set iron post
3' x 1" ϕ , 26" IN ground with brass cap mkd.
(Found in place)

SMC		
517		517
1918		

Red Oak 12" S50°15'E 108 lks (71.28') (Now a 15"
oak S50°15'E 71.28' blaze facing corner.)
Red Oak 18" S1°W 20 lks (13.2') (Now a 20"
oak S1°W 13.2' blaze facing corner.)

Maple 7" N12°E 30.9 feet mkd SMC BT

Goit Oak S1°W 13.2 mkd "smc BT" 20"

Steel sign post 72" long, set 24" in ground w/
signs 54-2 & 54-4 attached due North 7.2'
2-14-63 R.H. McDonald

Affidavit RHM

T141N R29W

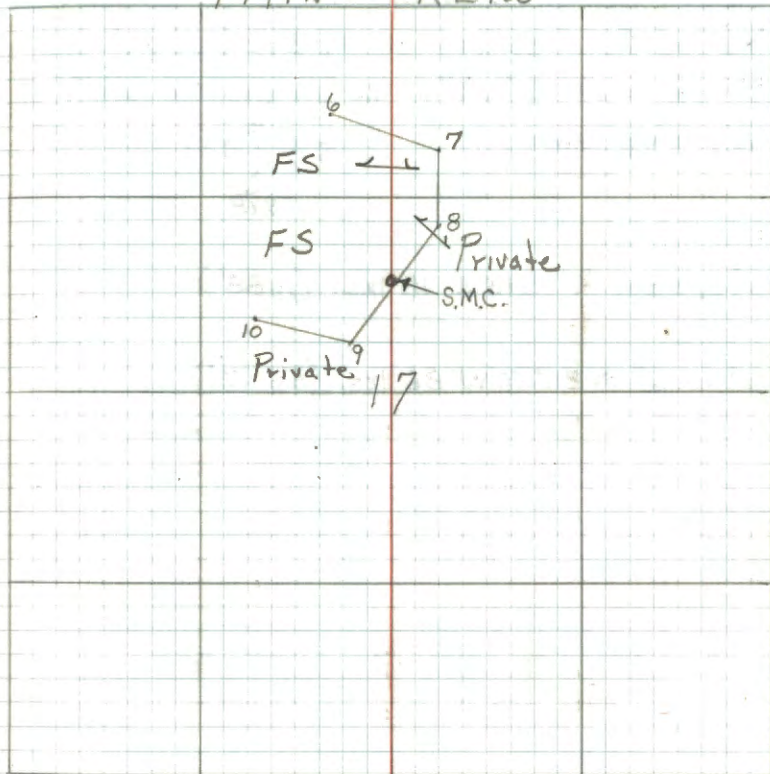

Center South $\frac{1}{16}$ Section 17

Notes of GLO survey of 1918 -

set iron post 3' x 1" ϕ 26" in ground with

brass cap mkd

S $\frac{1}{16}$ $\left\{ \begin{array}{l} C \\ S17 \\ C \end{array} \right.$
1918

White oak 4" S13°E 18 lks. (11.88')

Poplar 6" N26°30'W 86 lks. (56.76')

SMC on shore of Pine Lake 5.44 chs south
 of the CS 1/16 Sec 17. Notes of GLO
 survey of 1918. - set iron post 3' x 1" ϕ
 26" in ground w/ brass cap mko.

S17^C | S17
 1918
 SMC

White oak 6" N59°15'E 101 ks (66.66')

Poplar 8" N18°30'E 95 ks (62.7')

North East $\frac{1}{16}$ Section 17

Notes of GLO survey of 1918 - set iron
 post 3' x 1" ϕ , 26" in ground w/ brass cap
 marked:-

NE $\frac{1}{16}$ S 17
 1918

Poplar 8" S 79° 15' E 57 lks. (37.62')

Poplar 7" N 33° 30' W 58 lks. (38.28')

SMC on the East $\frac{1}{16}$ line of sec. 17

North shore of Pine Lake

Notes of GLO survey of 1918 - set iron post

3' x 1" ϕ , 26" IN ground with brass cap MKD

	S 17	
	TR	
	1583	
SMC	TR	
	1905	
	1918	

poplar 6" N30°E 139 lks. (91.74')

poplar 7" S56°E 320 lks. (211.20')

32 K-7,8

SMC on the reestablished orig. meander line

33.98 chs west of the N $\frac{1}{16}$ Sec's 16-17

From which Angle pt. 8 bears S $3^{\circ}13'W$ ^{139.92'} 2.12 chs.

Notes of GLO survey of 1918 - set iron post 3' x 1" ϕ , 26" IN ground with brass cap

MKD - SMC N $\frac{S17}{S17}$ N (Found marking corner)
1918

Red Oak 18" N $68^{\circ}E$ 49 lks. (32.34') Not Found

Maple 9" S $76^{\circ}E$ 71 lks. (46.86') (Now a maple stump S $76^{\circ}E$ 46.86')

AP 8 was found at the recorded bearing & dist

Maple 7" S $35^{\circ}W$ 22.1' MKD SMC BT

Maple 6" N $31^{\circ}W$ 28.3' MKD SMC BT

2-14-63 R.H. McDonald

Steel sign post 72" long, set 24" IN ground w/ signs 54-2 & 54-4 attached
N $3^{\circ}W$ 4.1 feet. RHM

Affidavit
RHM

T141N

R29W

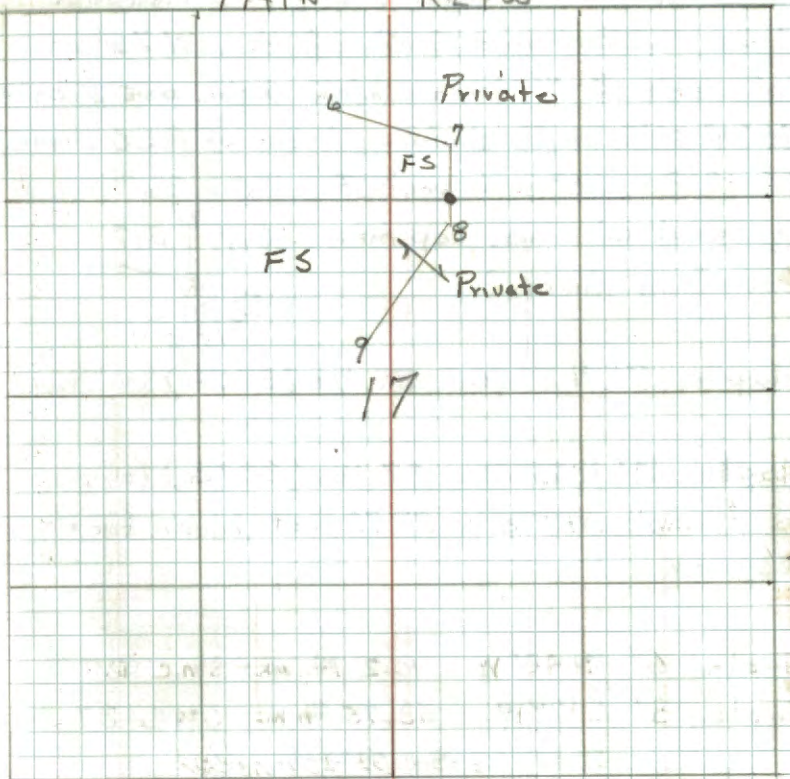

33 J, K-6

SMC on the reestablished original meander line 11.22 chains south of the W 1/16 cor. of sec's 8-17 from which angle point 5 bears N 74° 39' E 4.26 chains. Notes of GLO survey of 1918 - set iron post 3' x 1" φ, 26" in ground w/ brass cap MKD S17 W S17 (Found in place)

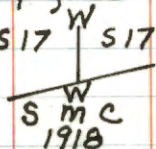

Maple 7" N 30° 30' E 39 1ks (25.74') (Not found)

Maple 14" N 55° 30' W 42 1ks. (27.72') (Now a
" Maple N 55 1/2° W 27.72 feet blaze facing corner.

Maple 6" N 48° W 10.2 Ft MKD SMC BT

Maple 8" S 17° W 32.75 Ft MKD SMC BT

2-15-63 G.H. McDonald

Steel sign post N 74 1/2° E 5' with
signs 54.2 & sign 4 attached

Affidavit RHM

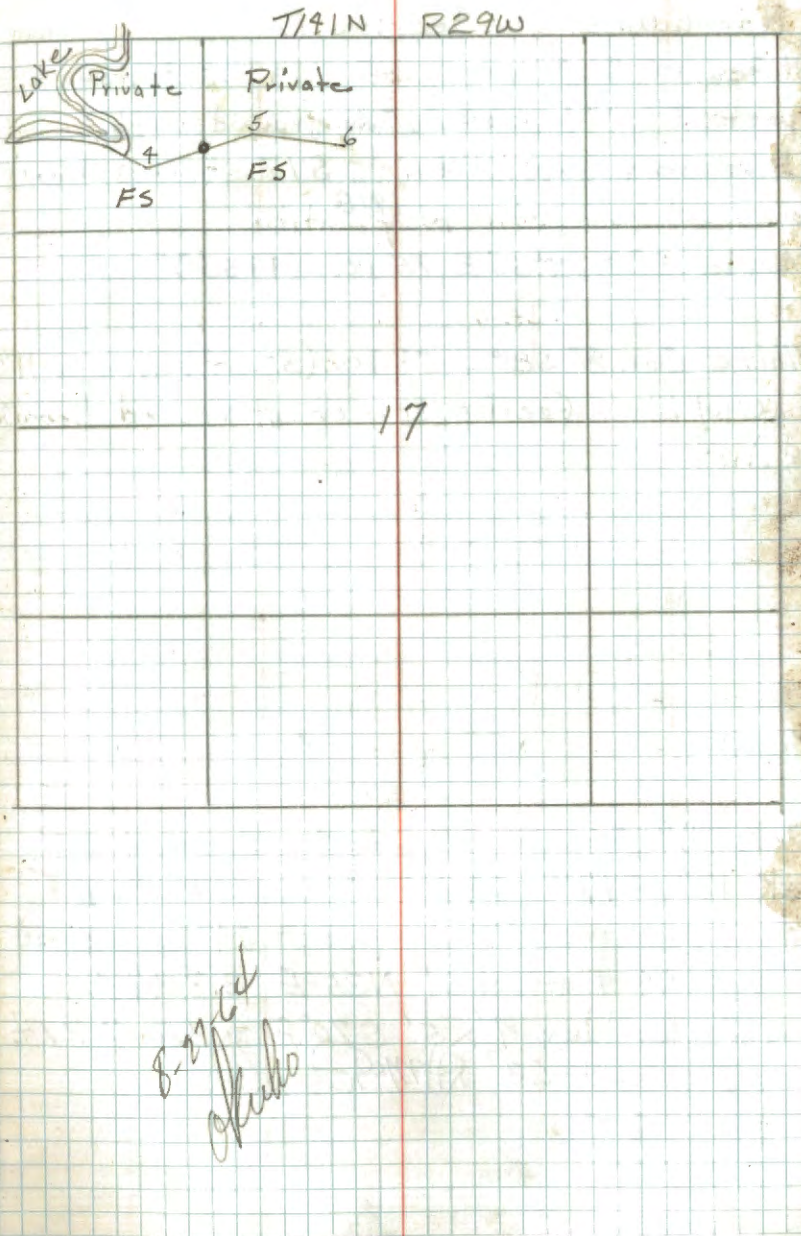

34 H-6

North West $\frac{1}{16}$ Section 17

Notes of GLO survey of 1918 - set iron post 3' x 1" ϕ , set 26" in ground with brass cap mxd: NW $\frac{1}{16}$ S 17 Found bent over w/ base still in ¹⁹¹⁸ position.

Maple 8" N 39° 30' E 75 lks. (49.50')

White Oak 8" S 81° W 54 lks. (35.64') Now a 11" oak w/ blaze facing corner at record bearing & dist.

Oak 11" S 66° W 35.6 feet Re-scribed BT

Oak 12" S 17° E 24.6 feet mxd NW $\frac{1}{16}$ BT

Steel sign post 72" long, set 24" in ground w/ sign 54.4 attached N 35° E 3.3 feet.

Granite boulder 4' x 5' S 70° E to top 7.7 Ft.

7-24-63 R. M. Donald

Affadavit

35 H, L-6

SMC on the reestablished original meander line 27.64 chains south of the W 1/16 Secs 8-17 & from which angle pt 10 bears S 54° 47' E 8.54 chs. Notes of GLO survey of 1918 - set iron post 3' x 1" φ, 26" in ground w/ brass cap mxo :-

SMC	
W	
S 17	S 17
W	
1918	

poplar 10" S 33° 30' E 53 lks. (34.98') scribe
Now a 14" Aspen at record bearing & distance overgrown
poplar 10" S 48° 30' W 44 lks. (29.04') Now a 19" Aspen at record bearing & distance w/ scribe overgrown

Marked new bearing trees.

Maple 5 inch N 16° W 15.2 Feet mxo SMC BT

Maple 6 inch S 5° W 8.8 Feet mxo SMC BT

Steel sign post 72 inches long, set 24 inches in ground w/ signs 54-2 & 54-4 attached S 66° E 4.0 Feet.

7-24-63 R.H.M. Donald

Affidavit
12-9-66
DTE

Center 1/4 corner Section 18

Notes of GLO survey of 1918 - set iron

post 3' x 1" ϕ , 26" in ground with brass capmkd :- C₃
 7
 1918

poplar 6" S22°30'E 59 lks. (38.94')

Oak 5" S20°30'W 112 lks. (73.92')

37 L-4,5

CC

SMC on the reestablished original meander
line 4.84 chains West of the $\frac{1}{4}$ corner
sec's 17-18 & From which angle point 4 bears
 $S 8^{\circ} 51' W$, 1.69 chs. Notes of GLO survey of
1918: - set iron post 3' x 1" ϕ , 26" IN ground
with brass cap mkd. SMC c $\frac{S 18}{S 18}$ c

Fd. IRON & CAP IN PLACE 8" ABOVE GND. 1918

Maple 14" $N 85^{\circ} E$ 30 lks. (19.80')

White Oak 13" $S 6^{\circ} 30' E$ 80 lks. (52.80')

NOW W. OAK 16 $S 6 E$ 52.8' SCRIBE OVER GROWN

568011 By WITTHOFT 12/19/66

6/24/81 CK

Fd. IRON & CAP IN PLACE 8" ABOVE GROUND
IN HARDWOODS.

SET 8' STEEL SIGN POST 2.4' EAST BOTH SIGNS

Fd. AP#4 SBW FROM SMC ON NEXT PAGE
8" ABOVE GROUND - IN PLACE - IN GOOD CONDITION

38 L-4 47

CC

Center East $\frac{1}{16}$ corner Section 18

Notes of GLO survey of 1918 - set iron
post 3' x 1" ϕ , 26" in ground with brass
cap MKD $c \frac{E \frac{1}{16}}{S 18} c$ (Found in place)
1918

Red Oak 5" N69°E 57 lks. (37.62') (Now a 17"
Oak N69°E 37.62 feet scribe overgrown.)
poplar 8" N87°45'W 60 lks. (39.60') (Now a 15"
Aspen N87°45'W 39.6 feet scribe overgrown.)
(Found a 1 $\frac{3}{4}$ " dia iron pipe set 0.8 feet North of
corner.)

Red pine 10" N80°E 78.85' MKD CE $\frac{1}{16}$ BT
White pine 15" S71 $\frac{1}{2}$ °W 88.9' MKD CE $\frac{1}{16}$ BT
2-15-63 R.H. McDonald

Steel sign post 72" long, set 24" in the ground
w/ signs 54-2 & 54-4 attached due North 4.7 ft.

RHM

6/29/81 CK-6B

Fd. IRON & BT's. OK

Affidavit RHM

T141N

R29W

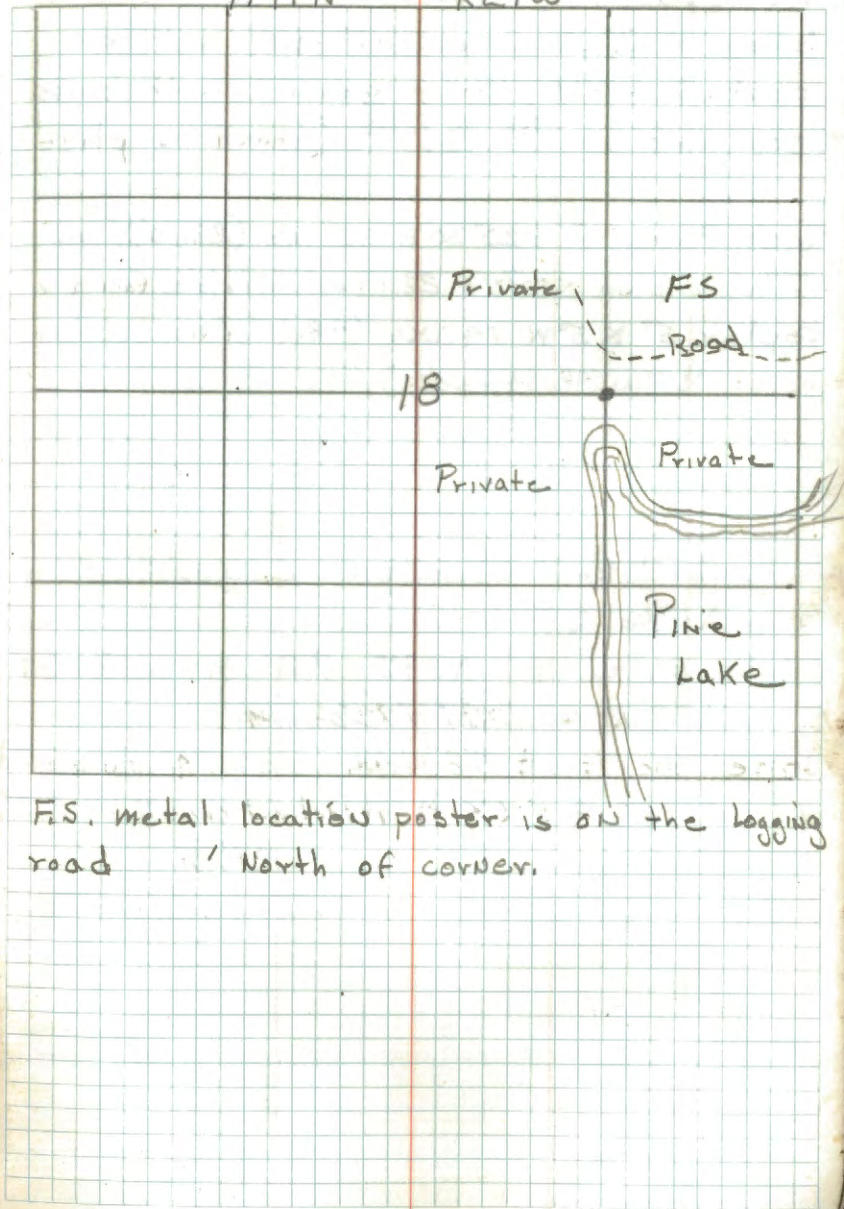

FS. metal location poster is on the logging
road North of corner.

39

K-4

North East $\frac{1}{16}$ corner section 18

Notes of GLO survey of 1918 - set iron post 3' x 1" ϕ , 26" in ground with brass cap mkd - NE $\frac{1}{16}$ S 18 (Found in place)
1918

Jack Pine 4" S $20^{\circ}30'E$ 35 lks. (23.10') (Now a 17" white pine S $20^{\circ}2'E$ 23.1 feet w/ blaze facing cor.)
poplar 5" N $5^{\circ}W$ 74 lks. (48.84') (Now a stump hole N $5^{\circ}W$ 48.84 feet.)

Rescribed Gov't. white pine S $20^{\circ}30'E$ 23.1 ft
mkd NE $\frac{1}{16}$ BT

White pine 6" N $34^{\circ}E$ 9.2' mkd NE $\frac{1}{16}$ BT
2-15-63 R.H. McDonald

Steel sign post 72" long, set 24" in ground
w/ signs 54-2 & 54-4 attached due North 9.2'

RHM

Affidavit RHM

T141N

R29W

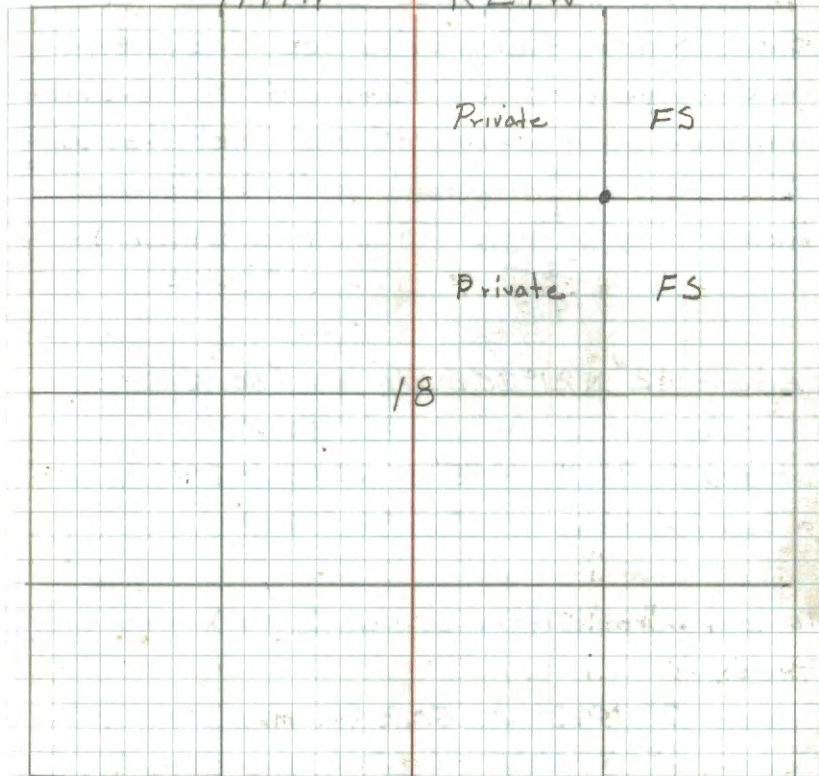

40 J, H-4

S.M.C. on the ^{reestablished} original meander line 27.25 chs. North of the C.E. $\frac{1}{16}$ Sec. 18 and from which angle point 14 bears S $37^{\circ}01'W$ 8.37 chs. Notes of GLO survey of 1918 - set iron post 3' x 1" ϕ , 26" IN ground with brass cap MKD.

S18 ^E S18 (Found in place)
1918

Cedar 12" N $21^{\circ}30'E$ 76 lks. (50.16') (Now a 13" cedar scribed "S18" N $21\frac{1}{2}^{\circ}E$ 50.16')
Tamarack 9" N $37^{\circ}45'W$ 65 lks. (42.9') (Now a decayed stump N $38^{\circ}W$ 42.9 Feet.)

to perpetuate this corner I mark new bearing trees.

Cedar 7" N $42^{\circ}W$ 30.3 ft. MKD SMC BT
Cedar 6" N $73\frac{1}{2}^{\circ}E$ 6.67 ft. MKD SMC BT

2-15-63 R.H.McDonald

Steel sign post 72" long, set 24" in ground w/ signs 54-2 & 54-9 attached due South 3.8 Feet. R.H.M.

Affidavit RHM

T141N

R29W

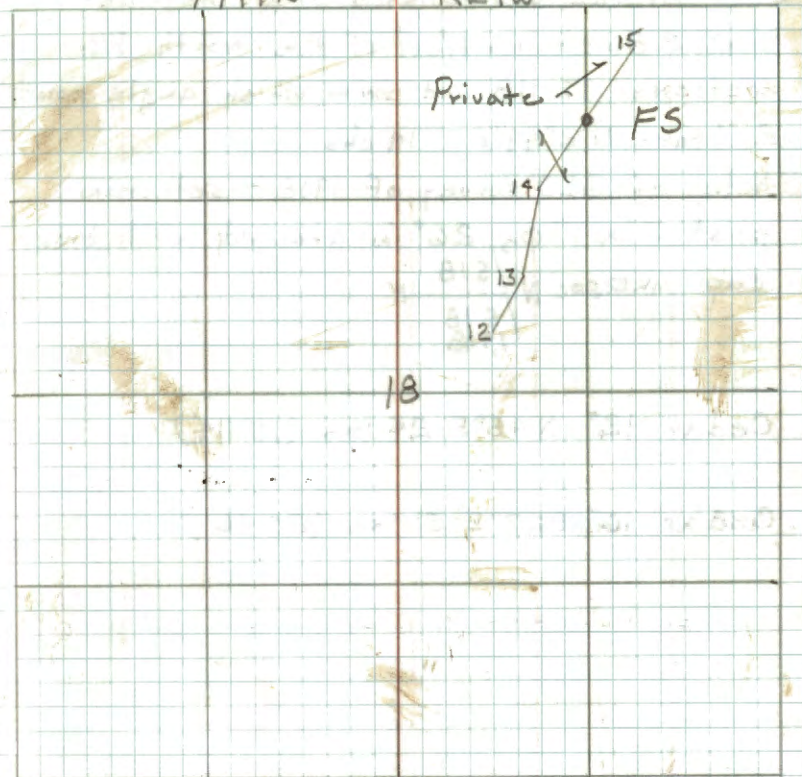

SMC on the reestablished orig. meander
line 2.86 chains West of the north $\frac{1}{16}$
sections 17-18 and from which angle point
2 bears $N 2^{\circ} 49' E$ 1.14 chs.

Notes of GLO survey of 1918 - set iron
post $3' \times 1" \phi$, 26" in ground with brass

cap mxd:smc N $\frac{S 18}{1918}$ N

Cedar 12" $N 45^{\circ} E$ 24 lks. (15.84')

Cedar 10" $S 27^{\circ} E$ 31 lks. (20.46')

South $\frac{1}{16}$ CORNER Sections 7-8

Notes of G.L.O. resurvey of 1918 - set

iron post 3' x 1" ϕ , 26" IN ground with

brass cap MKD

$S \frac{1}{16}$		
S7		S8
1918		

birch 15" N80°E 34 LKS (22.44')

NO EVIDENCE

White Oak 14" S40°W 57 LKS (37.62')

NO EVIDENCE

12-6-00 R. MAIN

Fd IRON IN PLACE IN MIXED HARDWOODS

100 FT NZOW OF A \pm 1 ACRE GRASS slough.MAPLE 8" S60W 33.0 FT TO SPK MKD: S $\frac{1}{16}$ S7BTR. OAK 13" S34E 44.82 FT TO SPK MKD: S $\frac{1}{16}$ S8BT

R OAK 19" N30W 36.35 FT TO SPK MKD: S 7BT.

8 FT STEEL SIGN POST 4.0 FT EAST 4.0 WEST

 GPS COORD REALTIME
 RESOURCE GRADE UTM FT
 NAD83 N=17095203.0
 E=1295075.4

Quarter Corner Sections 7-8

Notes of the GLO survey of 1918 - the orig
 1/4 cor - a decayed wooden stake, set a
 iron post 3' x 1" ϕ , 26" in ground with brass
 cap mkd $\frac{1}{4}$
 57 | 58
 1918

Maple 8" N63°E 51 lks. (33.66')

ROAK 18" @ BRG & DIST

Red Oak 13" N66°30'W 48 lks. (31.68')

NO EVIDENCE

1/24/2001 R. MAIN J. SCHOONOVER C. GEDGER
 Fd GLO IRON IN PLACE BENT OVER ON
 MIXED HARD WOOD KNOB. STRAIGHTEN AND
 MARK NEW BTS.

MAPLE 7" N40E 32.97 FT TO SPK MKD: 458 BT

ROAK 14 1/2" N70W 21.90 FT TO SPK MKD: 457 BT

WOAK 15" N45W 48.10 FT TO SPK MKD: 457 BT

8 FT STEEL SIGN POST 3.25 NORTH 3.4 FT WEST
 LEVIE TO STANDARD NORTH AND WEST

M.C. Sections 7-8 south shore Rat Lake
 Notes of GLO resurvey of 1918 - the orig.
 M.C. which is a decayed wooden stake - set
 iron post 3' x 1" ϕ , 26" IN ground with
 brass cap mko

M.C.	
S7	S8
T14N	R29W
1918	

Found the 2 orig BTs in good condition
 and remark as new BTs

Cedar 12" S1°E 30 lks (19.8')

Tamarack 8" S14°W 20 lks (13.2')

Z-2-04 R MAIN GRAMA J. SCHOONOVER

Fd IRON IN PLACE UNDER ICE. WIRE
 IRON TO 8 FT STEEL SIGN POST ON EAST SIDE
 OF IRON. IRON AND POST AT GROUND LEVEL
 20 FT NORTH OF DEAD WOODS EDGE. WITNESS
 WITH:

CEGAR S1°E 100.00 FT TO SPK MKD S8 BT

ASH 7" S19°E 70.65 FT TO SPK MKD S8 BT

8 FT STEEL SIGN POST SOUTH 25.2 FT
 LINE TO STANDARD SOUTH

M.C. Sections 7-8 North shore ^{Bay of} Rat Lake
Notes of GLO resurvey of 1918 - reestablish

M.C. from stump of orig. NW BT.

set iron post 3' x 1" ϕ , 26" IN ground with
brass cap mkd:-

T141N	R29W
S7	S8
M.C.	
1918	

Orig. NW BT

Tamarack stump 4" N17°W 33 lks mkd BT

New BTs

Cedar 12" N24°15'E 67 lks. (44.22')

Cedar 12" N13°30'W 57 lks. (37.62')

46

West 1/16 sections 5-8

Notes of GLO resurvey of 1918

Set iron post 3' x 1" ϕ , 26" in ground withbrass cap mkd. $W \frac{1}{16} \frac{S5}{S8}$
1918

Red Oak 10" N46°E 30 lks. (19.8')

Black Oak 8" S75°15'W 39 lks. (25.74')

Quarter Corner Sections 5-8

Notes of GLO resurvey of 1918. the $\frac{1}{4}$ cor
which is remains of decayed wooden stake.

set iron post 3' x 1" ϕ , 26" in ground with
brass cap mko $\frac{1}{4}$ $\frac{S5}{S8}$
1918

Orig BT poplar stump 16" N80°E 37 lks (27.42')

New BTs - White oak 6" S63°30'W 31 lks (20.46')

Maple 10" N73°W 91 lks. (60.06')

48

Center South $\frac{1}{16}$ Section 8

Notes of GLO survey of 1918. - set iron
post 3' x 1" ϕ , 26" IN ground with brass

cap MKD S $\frac{1}{16}$ | S 8
 C
 C
 1918

Cedar 6" N $47^{\circ}30'W$ 44 lks. (29.04')

poplar 5" S $12^{\circ}W$ 22 lks. (14.52')

GPS COORDS RESOURCE GRADE
REAL TIME UTM NAD83 FT

N = 17095088.8 R.M.A.W
E = 1297691.7 12-6-00

49 ~~FE~~-7

S.M.C. Center line Section 8 north shore
of Rat Lake. Notes of GLO survey
of 1918. - set iron post 3' x 1" ϕ , 26"
in ground with brass cap mkb

C
S8 | S8

C
S M C
1918

Ash 5" N 39° 30' E 77 lks. (50.82')

Cedar 18" N 6° 30' E 97 lks. (64.02')

5680-11 By GARDNER 1963

SMC on the reestablished ^{original} meander line
 ON NS center line of sec. 8 From which
 angle point 4 bears $N67^{\circ}57'W$ 1.97 chains.
 Notes of GLO survey of 1918. set iron
 post 3' x 1" ϕ , 26" IN ground with brass cap
 MKD.

SB | SB
 C
 SMC
 1918

Basswood 14" $N54^{\circ}15'E$ 31 lks. (20.46')

Balsam 6" $N25^{\circ}45'W$ 7 lks. (4.62')

Center East $\frac{1}{16}$ corner Section 8

Notes of GLO survey of 1918.

Set a iron post 3' x 1" ϕ , 26" in ground

with brass cap mxd. $\text{c} \frac{\text{E} \frac{1}{16}}{\text{S 8}} \text{c}$
1918

Ash 10" S73°E 123 lks. (81.18')

Ash 8" S31°W 147 lks. (97.02')

See Book 7, page 67

SMC on Center line Section 8 on
 west shore Pat Lake. Notes of
 GLO resurvey of 1918. set iron
 post 3' x 1" ϕ , 26" in ground with
 brass cap MKD c $\frac{58}{58}$ / c SMC
 1918

Cedar 8" S62°30'W 55 lks (36.30')

Cedar 10" N17°15'W 40 lks (26.40')

53

South East $\frac{1}{16}$ Section 8

Notes of GLO survey of 1918. set iron
post 3' x 1" ϕ , 26" in ground with brass
cap mkd. SE $\frac{1}{16}$ S 8
1918

White oak 9" N 45° W 25 ks. (16.50')

White oak 9" S $5\frac{1}{2}^{\circ}$ W 31 ks (20.46')

54

Angle point for tr. 1601 & 1603 9.73 chains
 West of the S¹/₁₆ of 8-9. Notes of the
 GLO survey of 1918. set iron post 3'x1"φ
 26" in ground with brass cap MKD

S 8	
TR	1570
AP1	AP2
TR	TR
1601	1603
1918	

No BTs

North East $\frac{1}{16}$ corner section 8

Notes of the GLO resurvey of 1918.

set iron post 3' x 1" ϕ , 26" IN ground
with brass cap mko. NE $\frac{1}{16}$ SB
1918

Birch 13" S $80^{\circ}30'E$ 127 lks. (83.82')

Fd. no evidence

Basswood 12" N $68^{\circ}30'W$ 107 lks (70.62')

Fd. no evidence

6-22-81 Fd. OLD IRON and cap bent
west. Fd. HAROLD CURTIS IRONS - $\frac{3}{4}$ " IRON 33'
EAST of CORNER and 132' EAST. This IRON
is $1\frac{1}{2}$ " in diam. and standing $1\frac{1}{2}$ " high.
RESET IRON 1' below ROAD SURFACE.

NEW Bts.

5" Birch S $27^{\circ}W$ 24.73' 20D nail on NW side of tree
15" Basswood N $62^{\circ}W$ 37.65' 40D nail on S. side of tree

(Southern Basswd. of a group of 4.

W. Oak, 4" N $41^{\circ}W$ at 52.25' 40D nail SW side

W. Spruce, 13", S $10^{\circ}E$ at 37.10' 40D nail west side.

6/22/81 - CK - GB

Placed course gravel along side of iron in back fill.
Corner falls in driveway to a house that's SW.

56

South West $\frac{1}{16}$ section 8

Notes of the GLO survey of 1918
set iron post 3' x 1" ϕ , 26" in ground
w/ brass cap MKD. SW $\frac{1}{16}$ S8
1918

White oak 10" N5°E 90 lks. (59.40')
NO EVIDENCE

Red oak 8" S39°E 66 lks. (43.56')
NO EVIDENCE

12-6-00 R MAIN SCHOONOVER GEEGER

FEI IRON IN PLACE IN MIXED HARDWOODS -
MONUMENT IS \pm 355 FT NORTH OF FR 2335
PLACED FSLP IN 5" ASPEN FROM WHICH CORNER
BEARS NORTH 355 FT.

MARK NEW BTS

W OAK 11" S83°E 58.66 FT TO SPL MKD S8 BT

W OAK 16" S34°W 56.14 FT TO SPL MKD S8 BT

W OAK 6 $\frac{1}{2}$ " S88°W 56.52 FT TO SPL MKD S8 BT

8 FT STEEL SIGN POST 2.95 FT WEST

GPS COORD REALTIME
RESOURCE GRADE UTM FT NAD 83
N=17095145.3
E=1296372.4

SMC on the West $\frac{1}{16}$ line of section
8 south bank of Rat Lake.

Notes of GLO survey of 1918 - set iron
post 3' x 1" ϕ , 26" in ground with brass
cap mkd.

S M C	
W	
S B	S B
W	
1918	

Cedar 8" S 18° E 63 lks. (41.58')

Cedar 8" S 54° 30' W 72 lks. (47.52')

58 F-6

SMC on the reestablished original meander
line 15.56 chains south of the W $\frac{1}{16}$ S 54° S 8
and from which angle point 2 bears N 86° 50' W
9.02 chains. Notes of GLO survey of
1918 - set iron post 3' x 1" ϕ , 26" in
ground w/ brass cap mxo

S 8 | S 8
W
S M C
1918

Elm 8" N 18° E 51 ks. (33.66')

Hsh 14" N 55° 30' W 37 ks. (24.42')

5680-11 By CARONER 1963

SMC on West $\frac{1}{16}$ line section 8 on
 north shore of Rat Lake. Notes of
 the GLO survey of 1918. set iron
 post 3' x 1" ϕ , 26" in ground with
 brass cap mkd.

SB W SB

W
 SMC

1918

Ash 8" N 50° E 20 lks. (13.2')

Ash 12" N 73° W 33 lks. (21.78')

Center South $\frac{1}{16}$ CORNER SECTION 7
 Notes of the GLO survey of 1918
 set iron post 3' x 1" ϕ , 26" in ground
 with brass cap mko $S \frac{1}{16} \begin{matrix} C \\ | \\ C \end{matrix} S 7$
 1918

Basswood 8" S42°30'E 25 lks. (16.50')
 CLUMP @ BRG & DIST (GLO SPROUTS)

Spruce 20" N7°45'W 120 lks. (79.50')
 NO EVIDENCE

4-7-03 R. MAIN

FD IRON IN PLACE UP 2 FT WITH BIG LEAN
 TO THE EAST. IRON FROZEN @ THIS TIME.
 CORNER IN MIXED HARD WOODS \pm 75 FT EAST
 OF WDS TRAIL ON PUT LAND. GAGED IRON

Center Quarter corner Section 7
Notes of GLO survey of 1918.

Set iron post 3' x 1" ϕ , 26" in ground
with brass cap MKD. C $\frac{1}{4}$ S7
1918

Red Oak 10" N88°45'E 258 lks. (170.28')

Birch 10" S33°W 62 lks. (40.92')

1-25-2001 MAINE GIEGER SCHOONOVER
FD IRON IN PLACE UP 6" $\frac{1}{2}$ CORNER IS IN
MIXED HARD WOODS ON EAST FACING SLOPE
MARK NEW BTS AS FLLULJ.

R PINE 14" N16°W 70.75 FT TO SPR MKD: S7 BT

W OAK 10" N22°E 35.08 FT TO SPR MKD: S7 BT

W OAK 9" S78°E 52.45 FT TO SPR MKD: S7 BT

8 FT STEEL SIGN POST 3.4 FT WEST

Center North $\frac{1}{16}$ Corner Section 7

Notes of the GLO survey of 1918 -
 set iron post 3' x 1" ϕ , 26" in ground
 with brass cap MKD: $\frac{N}{16}$ | $\begin{matrix} C \\ S7 \\ C \\ 1918 \end{matrix}$

Red Oak 10" N 9° E 21 ks. (1.32')
 NO EVIDENCE

Red Oak 10" S 31° W 21 ks. (13.86')
 NOW 15" @ BRG AND DIST. BASE OF TREE NOW HOLLOW.
 TAG TREE

10-17-01 R. MAIN

FD IRON IN PLACE UP 8" CORNER IN MIXED
 HARD WOODS $\frac{1}{2}$ 75 FT SOUTH OF SMALL GRASS
 SLOUGH. WITNESS WITH.

GLO OAK 15" S 31° W 13.97 FT TO SPK NOT MKD.

W. OAK 7" SOUTH 10.90 FT TO SPK MKD: S7 BT

W. OAK 10 $\frac{1}{2}$ " S 30° E 42.29 FT TO SPK MKD: S7 BT

SMC center line section 7 on East
shore of Rat Lake. Notes of the
GLO survey of 1918. - set iron post
3' x 1" ϕ , 26" IN ground with a brass

cap MKD SMC $\frac{S7}{S7}$
1918

Cedar 10" S 78°E 57 lks. (37.62')
NOW 2 FT HIGH STUMP/W/ SCRIBE

Cedar 9" N 51°E 52 lks. (34.32')
NOW 1 FT STUMP ROTTED OUT SCRIBE

1-26-04 R. MAIN J. SCHOONOVER G. BRAMA

Fd IRON IN PLACE 20 FT WEST OF CEDAR
AND 20 FT EAST OF CANE GRASS EDGE. DIG
IRON FROM UNDER ICE AND WIRE IRON TO
8 FT STEEL SIGN POST. SIGN POST IS ON
SOUTH SIDE OF MONUMENT, IRON NO UP
4". MARK NEW BT'S AS FOLLOW.

CEDAR 5" S 76 E 59.80 FT TO SPK MKD° S 7 BT

CEDAR 20" N 41°E 79.25 FT TO SPK MKD° BT

8 FT STEEL SIGN POST 4.4 FT EAST DIST TO $\frac{1}{2}$
LINE TO STANDARD ~~BT~~ BT OF IRON

South East 1/16 Section 7

Notes of GLO survey of 1918.

set iron post 3' x 1" ϕ , 26" in ground
with brass cap mko. - SE $\frac{1}{16}$ S 7
1918

Red Oak 14" N 72° E 40 lks. (26.40')

8" R OAK @ BRG & DIST (SPROUT OF GLO)

White Oak 18" S 64° E 48 lks. (31.68')

NO EVIDENCE

4-7-03 R MAIN

FD GLO IN PLACE UP 4" IN MIXED
HARDWOODS. MARK NEW BTS AS FOLLOWS

W OAK 14" S 56° W 39.18 FT TO SPK MKD S 7 BT

R OAK 10" N 89° E 46.43 FT TO SPK MKD S 7 BT

PIKE FSLP ON 19" W OAK ON SOUTH SIDE
OF WDS TRAIL FROM WHICH CORNER
BEARS SOUTH \pm 340 FT. GPS ED IRON

8 FT STEEL SIGN POST 303 WEST 3085 EAST TO
C OF POST

North East $\frac{1}{16}$ Section 7

Notes from GLO survey of 1918

set iron post 3'x1" ϕ , 26" in groundwith brass cap mkd NE $\frac{1}{16}$ S 7
1918

Balsam 8" S23°E 48 lks. (31.68')

NO EVIDENCE

Poplar 9" N13°W 18 lks. (11.88')

NO EVIDENCE

10-31-01 R. MAIN M. SCARBY C. GHOST

FD GLO IRON IN PLACE UP 6" ON STEEP
SOUTH FACING SLOPE. CORNER IN MIXED
HARD WOODS. ASH SLOUGH TO RAT LAKE 60
FT SOUTH OF CORNER. BARBED WIRE FENCE
RUNS NORTH AND SOUTH OF CORNER. MARK TWO
NEW BTS.

MAPLE 10" S88°W 1615 FT TO SPK MKD 57 BT

ASH 9" N10°W 15.33 FT TO SPK MKD 57 BT

8 FT STEEL SIGN POSTS 20.8' NORTH 20.9' SOUTH DESTROYED
LINE TO STANDARD NORTH $\frac{1}{2}$ SOUTH

SMC on the East $\frac{1}{16}$ line of section
7 on North shore of Rat Lake.

Notes of GLO survey of 1918 -
set iron post 3' x 1" ϕ , 26" in ground
with brass cap MKD - S7

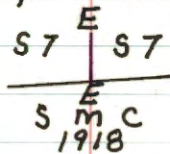

Asht 10" N16°30'E 76 lks. (50.16')

Asht 7" N21°W 40 lks. (26.40')

Z-2-04 R MAIN

FD IRON IN PLACE AND WIRE TO 8 FT
STEEL SIGN POST. POST & IRON @ GROUND
LEVEL. GPS IRON. LINE TO STANDARD NORTH

8 FT STEEL SIGN POST 5.7 FT NORTH

67 N-1

Corner sections 13-18-19-24 R29-30W

Notes of the GLO resurvey of 1918

the corner is a wooden stake partly decayed
in addition to which set iron post 3'x2"φ,
26" IN ground with brass cap MKD.

T141N	
R30W	R29W
S13	S18
S24	S19

1918

remains of orig. BT's

Tamarack stp 12" N66°E 26 lks. (17.16')

Cedar 24" S11°E 16 lks. (10.56')

Tamarack stp. 8" S25°W 18 lks. (11.88')

Cedar 12" N67°W 37 lks. (24.42')

New BT's

Ash 10" N 5 $\frac{3}{4}$ °E 43 lks. (28.38')

Cedar 8" S46 $\frac{1}{2}$ °E 22 lks. (14.52')

Cedar 6" S57 $\frac{1}{2}$ °W 38 lks. (25.08')

Cedar 10" N77 $\frac{1}{4}$ °W 36 lks. (23.76')

FD. BURNED CEDAR STP. N77W 23.8'

WELLS & CREW FOUND B.C. LAYING IN WOODS 1975

THIS MUST BE FOR ANOTHER COR. CK 82

FD 2" IRON POST AND CAP IN PLACE - LEARNING NE
WITH BASE IN PLACE - FD. 4 OLD POSTS POINTS
ALONG SIDE OF IRON
CORNER NOW FALLS IN BEAVER POND - DAM IS 200'E
OF COR.

SET 2 8' STEEL POSTS ALONGSIDE IRON TO STABILIZE
MONUMENT
NO BT'S NEAR FOR FUTURE - BRING ALONG SIGN POSTS
CAN ONLY BE MONUMENT IN WINTER ON ICE

4-7-82

Conrad Keam

BILL AUSK

3/86 SURVEY RECORD # 204 BOOK A

OCT. 15, 1912 J.W. CURO & CREW

FOUND EVIDENCE OF ALL FOUR ORIG. BT'S.

SET 3X3X36 CEDAR POST & MARKED NEW BT'S.

ASH 8 NSW 30.42'

ASH 3 N30E 20.95'

CEDAR 8 S37E 13.40'

CEDAR 8 S41W 18.10'

L-1

Quarter Corner Sec's 13-18 R29-30W

Notes of GLO survey of 1918 - corner is

marked by a $1\frac{1}{2}$ " ϕ galvanized iron pipeset a iron post 3' x 1" ϕ , 26" in groundwith brass cap MKD $\frac{1}{4}$ 1982 - Fd. in place

S13 | S18

1918

Orig. BT

Pine stump $30^{\circ} N 47\frac{1}{2}^{\circ} W$ 23 lks. (15.18')MKD $\frac{1}{4}$ S BT

New BTs

Cedar $10^{\circ} S 84^{\circ} E$ 65 lks (42.90')(1982 - Cedar windfall $S 84^{\circ} E$ 42.9')Red Oak $19^{\circ} S 33^{\circ} 30' W$ 115 lks (75.9')

(1982 - not found)

4-5-82 Curt Krause & Bitt Ausk

Found 1" x 36" iron and cap in place 24" below
road at east side of N-S road at shoulder -put FSLP on 11" Balmie $N 61^{\circ} E$ 10.5' from
iron - 28' W to fence cor. wire N-S-W

(Entered this book 9/6/83 by MCH from R9-7150-4 by Krause)

R 30 W

R 29 W

4-5-82 At 1075' South of sec. Corner
in good maintained road N-S-E-N-E
- old grade runs south through
wet low ground sup. - through
1/4 corner cont. south approx 500'
then turns west through open field.

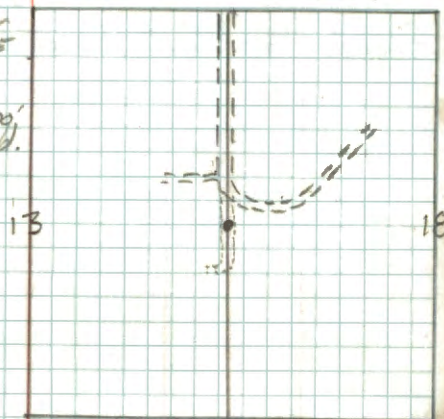

69 J, H, - 2, 8

Angle point 7 Section 17

Found the GLO brass cap in place stamped

S 17
T141NR29W
AP7
S17
1918

Maple 4" S63°W 19.15 Feet mko AP7 BT

Maple 5" Due East 32.3 Feet mko AP7 BT

Steel sign post 72" long set 24" in ground

v/signs 54-2 & 54-4 attached N70°W 3.4 ft

5-7-63 *GAM/Dmd*

Notes of the GLO resurvey of 1918

set iron post as found - see above notes ↑

Red Oak 16 inch S11°45'W 63 lks or 41.58 Feet.

Red Oak 16 inch S58¼°W 43 lks or 28.38 Feet.

Affidavit

12-9-66

aitz

19.15



70 K, L-6, 7

Angle Point 9 Section 17

Found the GLO brass cap in place MKD

S 17
AP 9
T141NR29W
S 17
1918

Maple 5" N77°W 17.9 feet MKD AP 9 BT

Ash 10" N24°E 20.5 feet MKD AP 9 BT

Steel sign post 72" long set 24" in ground

w/ F.S. signs 54-2 & 54-4 attached N84°W

4.1 feet 7-25-63 *C. H. McDonald*

Notes of the GLO resurvey of 1918

set iron post as found - see notes above ↑

Maple 8 inch N7°30'W 37 lks or 24.42 feet.

Ironwood 7 inch S18¼°W 46 lks, or 30.36 feet.

17 Affidavit

12-9-66

21E

71 K, L-6, 7

Angle Point 10 Section 17

Found the GLO brass cap in place MKD

S 17

#P 10

Corner is in a old woods
road & projects 3" above
ground

T14N R29W

S 17

1918

Maple 7" N 5° E 49.6' MKD #P 10 BT

Oak 11" S 18° E 25.25' MKD #P 10 BT

2-14-63 *A. W. Donald*

Steel sign post 72" long set 24" in ground
w/ signs 54-2 & 54-4 attached N 59° W 7.7 ft.

Notes of the GLO resurvey of 1918 - set
iron post as found - see above notes ↑

Basswood 8 inch N 29 1/2° E 58 lks or 38.28 Feet.

Maple 14 inch N 59° W 44 lks or 29.04 Feet.

49.6

#FRidavit

12-9-66

81E

72

JJK-6,7

Angle Point 6 Section 17

Found the GLO brass cap in place MKD

S 17
T11N R29W

AP 6

S 17
1918

Maple 7" N 1°E 14.5 feet MKD AP 6 BT

Maple 13" S 56°W 18.15 feet MKD AP 6 BT

2-15-63 G.H. McDonald

Steel sign post 72" long set 24" in ground

w/ signs 54-2 & 54-4 attached S 75° 15' E

2.6 feet. RHM

Notes of the GLO resurvey of 1918 - set
brass capped iron post as found in above notes

Spruce 18 inch S 23½° E 45 lks or 29.7 feet

Maple 9 inch S 57½° W 27 lks or 17.82 feet.

Affidavit

12-9-66

SITE

73 J, H-6, 7

Angle Point 5 Section 17

Found the GLO brass cap in place MKD

S 17
T141NR29W

FP 5
S 17
1918

White Oak 11" S 40 $\frac{1}{2}$ ° E 40.9' MKD FP 5 BT

Maple 10" N 18° W 29.95' MKD FP 5 BT

2-15-63 G.H.M. Donald

Steel sign post 72" long, set 24" in ground

w/ signs 54-2 & 54-4 attached N 80° E 3.3'

G.H.M.

Notes of GLO resurvey of 1918 - set brass
capped iron post as found - above notes.

Maple 12 inch S 37° 15' E 49 lks. or 32.34 Feet

Elm 12 inch S 40° 45' W 74 lks. or 48.84 Feet

Affidavit

74 J, K-45

Angle Point 4 Section 17

Found two Cedar BTs with scribe plain

No evidence of Brass cap. 2-15-63 RHM

Notes of the GLO resurvey of 1918

set iron post 3 feet long, 1 inch dia. with
a brass cap mxd -

T141N R29W

S 17

HP 4

S 17

1918

Cedar 12 inch South 14 1/2s or 9.24 feet.

Cedar 16 inch N68°W 19 1/2s or 12.54 feet

75 K, L-5, 6

Angle Point II Section 17

Found the GLO brass cap in place stamped:

S17
S17 / AP11
T141NR29W
1918

Notes of GLO resurvey of

1918 - they set post as found above ↑
Hsh 18 inch N74½°E 67 lks. or 44.22 feet

Hsh 16 inch N22½°E 69 lks. or 45.54 feet.

Marked new bearing trees

Elm 10" N74°E 6.6 feet MKD AP11 BT

Elm 13" N63°W 10.3 feet MKD AP11 BT

Steel sign post 72" long, set 24" in ground
w/ signs 54-2 & 54-4 attached S73°E
4.8 feet.

25-7-63

S73°E

17 FF. Idavit

12-9-66

81E

Angle Point 12 Section 17

Notes of the GLO resurvey of 1918.

set iron post 3 feet long, 1 inch dia.
with brass cap MKD
~~S17
AP12~~
S17
T14N R29W
1918
Cedar 12 inch $N89\frac{1}{4}^{\circ}E$ 42 lks. or 27.72 FeetCedar 13 inch $N8\frac{3}{4}^{\circ}W$ 36 lks. or 23.76 Feet

Angle Point 13 Section 17

Notes of the GLO resurvey of 1918

set iron post 3 Ft. long, 1 inch dia. with
a brass cap marked

T14N	RP13
R29W	S17
S17 1918	

Cedar 9 inch $S66\frac{1}{2}^{\circ}E$ 25 lks. or 16.50 feet.

Ash 8 inch $S49^{\circ}E$ 49 lks or 32.34 feet.

Angle Point 3 Section 17

Notes of the G.L.O. resurvey of 1918

set iron post 3 ft. long, 1 inch dia. with
brass cap MKD

	T141N
HP3	R29W
517	517
1918	

Ash 12 inch S23½°E 8 lks. or 5.28 feet.

Ash 9 inch S52°W 37 lks. or 24.42 feet.

Section Cor. Sec's 29-30-31-32

Notes of orig govt Survey
of 1873.

N Pine 8" N78°E 58 Lks 38.28'

(Not Found)

Tamarack 3" N34°W 17 Lks 11.22'

(Not Found)

Tamarack 4" S63°W 11 Lks 7.26'

(Now a decayed out stump)

Tamarack 4" S56°E 20 Lks 13.20'

(Now a decayed out stump)

Found a very old Squared scribed
Post at Corner. C-C's IN 1937

Found a TAN B.T. S 80°W 5.28'

10-8-64

Affidavit
ONETo perpetuate this Corner I set a 2"
w/ide dia 5' long galvanized wrought
iron pipe filled w/Concrete & capped
w/ a 3" dia bronze Plate stamped.

TAM B.T. 290

530 529

531 532

1965

RIS NO 6307

From which bears:

Tamarack 5" N37°W 37.6 scribed 530 BT ✓

Tamarack 5" S34°E 24.4 scribed 531 BT ✓

Tamarack 8" S11°W 27.8 scribed 531 BT ✓

N Pine - 15" N47°E 48.6 scribed 529 BT

Steel sign post, 72" long set 2' in ground
w/ signs 54-2 & 54-4 attached one North
68.1

6-20-65

James E. Hutton

ok w/ha
11/10/64