

CORNER
RESTORATION
T141N R28W

CORNER RESTORATION T141N R28W

K.M.
FIELD BOOK

320012

BOOK NO. 4

USFS

T. 141N P. 28W

6	5	4
7	8	9
		66 3
		67 65
		79 71 76 77 2
18	17	74 18 93 72
		76 69 76 2
		60 88 75
		64 62 63
19	20	21
		58
		57
30	29	28
31	32	33

5th

Mer.

CASS COUNTY

55 5A			
52 48 51 50	2		1
53 15			
47 78			
45 47 6 13 14			
48 46 4 10 11 8 9 1			12
43 5 12 16			
31 70 29			
38 37 33 36 4 3 2			
32 34	14		13
35			
22		23	24
26 24 25 21			
22 20 26		26	25
23			
19			
34		35	36

K, L-20

Special M.C. on the E. 1/16 line of Sec. 14

G.L.O. Resurvey notes of 1918

Iron post 3' long 1" diam. with brass cap
marked Found iron & cap in place SMC

in good condition, 10" above gd.

old trail runs north and corner

falls 25' East of trail

SIT 72" steel sign post with 1918

54-2 7.4
519n 54-Hier ~~7.4~~ due ~~west~~ east

W. Oak 10" S84 1/4° W 255 lks - 168.30'

No Evidence @ Beg. Dist

W. Oak 10" 50° 45' W 515 lks - 339.90'

Now a 21" Oak @ Beg. Dist

NEW BT's

11" ASPEN N20° W 41.26 Scribbled SMC S14 BT

9" ASPEN ^{24°} S24° W 39.32 Scribbled SMC S14 BT

10" ASPEN ^{50°} N15° E 44.65 Scribbled SMC S14 BT

Affidavit
9/9/71

K, L-20

Affidavit 9/10/71

who

affidavit

K-20, 20

Special M.C. on the N. 1/4 line of Sec. 14

G.L.O. Resurvey notes of 1918

Iron post 3' long 1" diam. with brass cap
marked found in good

Condition

12-4-72 James Ekstrom

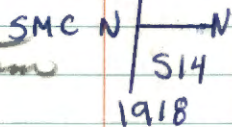

Mound of stone 2' base, 1 1/2' high,
east of corner.

To perpetuate this corner I scribed
three new bearing trees.

Aspen	6"	N48°E	18.5'	Scribed SMC S14 BT
Aspen	8"	N10°W	30.5	Scribed SMC S14 BT
Aspen	8"	N84°W	37.5	Scribed SMC S14 BT

Steel sign post 72" long w/signs
54-2 & 54-4 attached set due
west 5.8'

-27°

1-9-73

James Ekstrom

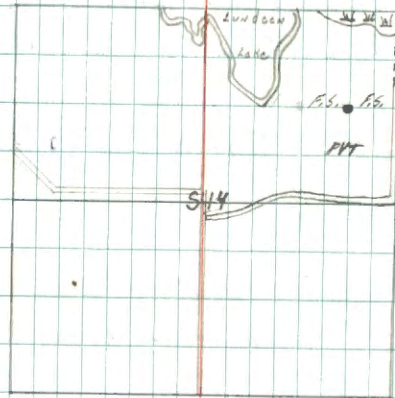

Druck
3/30/73

Affidavit

H-18

NW 1/4 Cor. of Sec. 14

G. L. O. Resurvey notes of 1918

Iron post 3' long 1" diam. with brass

cap marked Found in NW 1/4 S14

good Condition. 12-13-72 1918

James Ekstrom

Poplar 8" S80°E 107.1KS - 70.62'

(Not Found Falls out in clearing)

W. Oak 20" N32°W 233.1KS - 153.78'

(Not Found Falls in cleared area)

To perpetuate this corner
I scribed three new bearing trees.

W. Oak 10" West 41.6' scribed NW 1/4 S14 BT

W. Oak 8" S16°E 39.7' scribed NW 1/4 S14 BT

W. Oak 7" N 61°E 47.1' scribed NW 1/4 S14 BT

steel sign post 72" long set
due south 5.5' w/ F.S. signs 54-2, 54-4
attached.

2-8-73

James Ekstrom

-22°

3

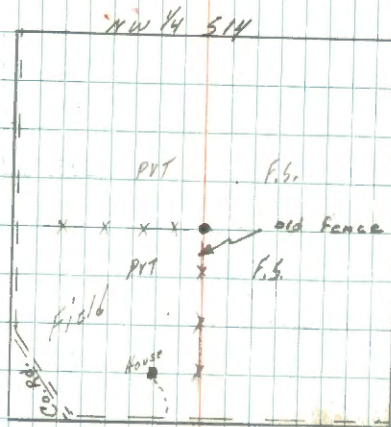

Ekstrom
3/30/77

Angle Point #3 of Allotment 1452 and Angle
Point #4 of Allotment 1453

Iron post 3' long 1" diam. with brass cap
marked

	514	
TR		TR
1453		1452
<u>AP 4</u>		<u>AP 3</u>
	1918	

H-17

South 1/6 cor. of Secs. 10-11

G.L.O. Resurvey notes of 1918

Iron post 3' long 1" diam. with brass cap

marked Iron has been taken S 1/16

out by High line or twsp gravel S10 | S11

pit found NE. Bl. standing 1918

3-71 Cont Known

W. Oak 6" N42³⁴P E 115.1K5- 75.90'

Now a 10" W. Oak at brg. e' dist with scribe (rotted) -

W. Oak 6" S46⁴⁵W 51.1K5- 33.66'

SET 5' long 2 1/2" GAL. PIPE FILLED WITH CONCRETE

E BRASS TABLET

STAMPED:

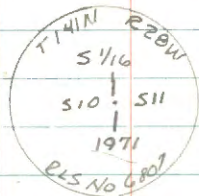

NEW BT'S

5 1/2" OAK ^{45°} N 20° E 30.13 SCRIBED S 1/16 S11 BT9" OAK ^{40°} S 25° W 17.28 SCRIBED S 1/16 S10 BT6 1/2" OAK ^{N 89° W} S 81° W 11.09 SCRIBED S 1/16 S10 BTAffidavit 9/10/71
who

Fol small parts of reverse scribe

SET 72' LONG STEEL POST DUE SOUTH 18^{1/2}
WITH FS SIGNS 54-254 ATTACHEDLyle Elliott
7-2-71Lyle Elliott
9/9/71

North 1/16 Cor. of Sections 10-11

G.L.O. Resurvey notes of 1918

Iron post 3' long 1" diam. with brass

cap marked

N 1/16
S10 | S11
1918

W. Oak 20" N36°E 421 IKS - 277.86'

W. Oak 18" S89½°W 510 IKS - 336.60'

Angle Point #1 of Allotment 1498 and a point
on the South Bdy. of Allotment 1638

G.L.O. Resurvey notes of 1918.

Iron post 3' long 1" diam. with brass cap
marked

S2

TR 1638

AP 1

TR

1498

S11
1918

8

An West 1/16 Cor. of Secs. 2-11
or G.L.O. Resurvey notes of 1918
G. Iron post 3' long 1" diam. with brass
I Cap marked 52
M ~~W 1/16~~
311
1918

B. Oak 32" N81 1/2° E 130 lks - 85.80'

B. Oak 28" S65 1/2° W 393 lks - 259.38'

Center $\frac{1}{4}$ Cor. of Section 11

G.L.O. Resurvey notes of 1918

Iron post 3' long 1" diam. with brass cap
marked

C $\frac{1}{4}$ S11

1918

W. Pine 6" N47 $\frac{1}{4}$ ° E 136 1ks - 89.76'

W. Oak 7" S52 $\frac{1}{4}$ ° E 164 1ks - 108.24'

Affidavit G-18, 19

Angle Point #4 of Allotment 1630
G.L.O. Resurvey notes of 1918
Iron post 3' long 1" diam. with brass
cap marked Found in

good Condition.

12-12-72 James Ekstrom

TR
1630
AP 4

S11
1918

to perpetuate this corner
I scribed three new bearing
trees

R. Oak 10" N32°E 23.8' Scribed APS11BT

R. Oak 10" S55°E 19.8' Scribed APS11BT

R. Oak 9" S32°W 12.5' Scribed APS11BT

Set a steel sign post 72"
long due North 5.1' w/ F.S. signs
54-2 & 54-4 attached.



Ekstrom
9/20/73

G-18

Center West $\frac{1}{16}$ cor. of Sec. 11

G. L. O. Resurvey notes of 1918

Iron post 3' long 1" diam. with brass cap

marked Search Area Falls W $\frac{1}{16}$

in open Area.

12-13-72 James Ekstrom

C ————— C

S11

1918

W. Oak 10" N60 $\frac{1}{2}$ ° E 54 1K5 - 35.64'

R. Oak 12" S69 $\frac{1}{4}$ ° W 244 1K5 - 161.04'

South West 1/16 Cor. of Sec. 11

G. L. O. Resurvey notes of 1918

Iron post 3' long 1" diam. with brass cap
marked

SW 1/16 S11

1918

S

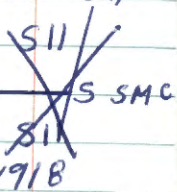

W. Oak 8" S49 $\frac{1}{2}$ °W 55 1/2 - 36.30'

W. Oak 12" N79 $\frac{1}{4}$ °W 266 1/2 - 43.56

Affidavit F-18

North West 1/16 cor. of Sec. 11
G.L.O. Resurvey notes of 1918
Iron post 3' long 1" diam. with brass
cap marked Found in NW 1/16 S11
good Condition 12-13-72 1918

James Ekstrom

W. Oak 8" S17 1/4° E 201 1x6 - 132.66'
(Falls out in field)

W. Pine 8" N20° W 225 1x6 - 148.50'
(Now a burned stump w/ scribing visible
at record bearing 5' dist)

To perpetuate this corner I
scribed three New bearing trees

- Aspen 6" west 1.5' Scribed NW 1/16 S11 BT
- W. Oak 5" N 42° E 7.3' Scribed NW 1/16 S11 BT
- W. Oak 10" N 84° E 27.8' Scribed NW 1/16 S11 BT

Steel sign post 72" long w/ F.S.

Signs 54-2 & 54-4 attached set S 89° E
5.8'

2-8-73

James Ekstrom

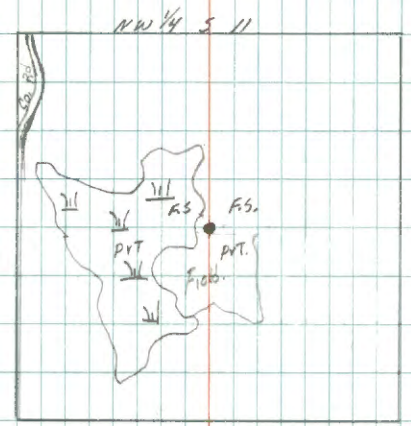

Ekstrom
2/20/73

Affidavit F-18, 19

Angle Point #4 of Allotment 1498 and Angle Point #1 of Allotment 1630

G. L. O. Resurvey Notes of 1918

Iron post 3" long 1" diam. with brass cap marked found in good

S 11

Condition. 12-13-72

TR
1498
APH
API
TR
1630
1918

James Ekstrom

To perpetuate this Corner I scribed three New bearing trees

- R. Oak 7" N 36° W 24.0' Scribed APSHBT
- R. Oak 6" N 12° W 18.4' Scribed APSHBT
- R. Oak 8" N 80° E 21.6' Scribed APSHBT

Steel sign post 72" long set due South w/ F.S. signs 54.2' 54.4' attached. 5.8'

2-8-73

James Ekstrom

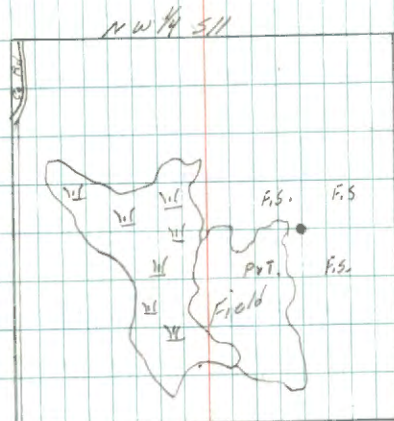

Ekstrom
9/20/73

South $\frac{1}{16}$ Cor. of Secs. 2-3

G. L. O. Resurvey notes of 1918

Iron post 3' long 1" diam. with brass cap
marked

S 1/16
|
S 3 | S 2
1918

N. Oak 10" S86°E 154 1/2 - 101.64'

W. Oak 5" N6 $\frac{1}{2}$ °W 65 1/2 - 42.90'

H-18, 19

Special M.C. on the S. 1/16 line of Sec. 11
G.L.O. Resurvey Notes of 1918

Iron post 3' long 1" diam. with brass cap
marked

S 11 /
S ——— S S M C
S 11
1918

W. Oak 7" 586° W 319 1ks - 210.54'

W. Oak 10" N45 1/4° W 247 1ks - 163.02'

R9-7150-4 by Witthoett 1/18/78

W. C. for $\frac{1}{4}$ cor. of Sec. 27-34

G.L.O. Resurvey notes of 1918

Iron post 3' long 1" diam. with brass cap
marked

S27

WC $\frac{1}{4}$
—————
S34
1918

Spruce 5" N57°E 69 lks - 45.54'

W. Pine 15" S40 $\frac{1}{4}$ °E 115 lks - 75.90'

5/22/86 CK JATF

Fd: Possible BT

W. Pine 32" Bearing and Dist put corner
on Lake's edge - Beaver activity in
area, unable to reach at this time - need
hip boots (boggy shoreline)

~~Survey~~ T, U-13 Affidavit

Angle Point #3 of Allotment 1635

G. L. O. Resurvey notes of 1918

Iron post 3' long 1" diam. with brass cap
Marked

528	TR
	1635
	AP3
	527

1918

Found iron & cap in place

12" above ground in good condition.

50' south of old trail 11/16/71 D.B.

To perpetuate this corner I scribed (3)
three new bearing trees as follows.

7" White Oak N31°E 59.1 ft. scribed AP3 S27 Bt.

6" White Oak N70°E 20.8 ft. scribed AP3 S27 Bt.

7" White Oak S24°E 53.6 ft. scribed AP3 S27 Bt.

72" steel sign post set due North 1.3 ft. with
F.S. signs 54-2 & 54-4 attached.

72" steel sign post set due East 2.1 ft. with
F.S. sign 54-2 attached.

4-19-71

Curtis R. Krauss

[Signature]

R-14,15

Affidavit

Angle Point #2 of Allotment 1701

G.L.O. Resurvey notes of 1918

Iron post 31" long 1" diam. with brass cap

marked Found in

S 22

good Condition.

AP2

TR 1701

12-11-72

James Ekstrom

S 27

1918

To perpetuate this corner I
Scribed three New bearing trees.

Elm 7" N 12° W 33.9' Scribed AP BT

W. Oak 5" S 48° W 4.7' Scribed AP BT

N. Pine 15" S 31° W 114.0' Scribed APS 27 BT

Steel sign post 72" long w/FS.

Signs 54.2' & 54.4' attached set due

west 5.8'

2-13-73

James Ekstrom

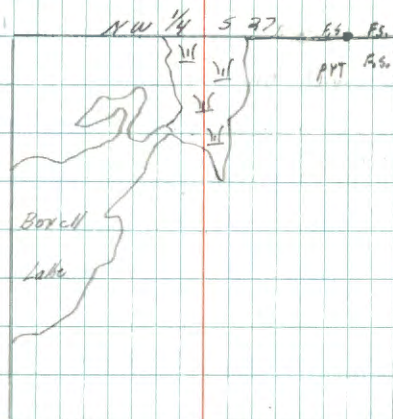

Ekstrom
9/10/73

T-15

Affidavit

Center 1/4 of Section 27

G. L. O. Resurvey notes of 1918

Iron post 3' long 1" diam. with brass cap
marked Found 1 1/2" OD Iron pipe C 1/4 S 27
set at correct brg. & dist. from 1918

Both G.L.O. witness trees.

Poplar 12" S 57 3/4° E 83 lks - 54.78'

Now a 18" Aspen (dead) snag rotted & hollow at brg. & dist.

J. Pine 12" S 10 3/4° W 142 lks - 93.72'

Now a 16" Jack Pine (living) at brg. & dist. scribe open
C 1/4 S 27 Bt.

To perpetuate this corner I set a 2" dia.
60" long galvanized steel pipe, filled with
concrete and capped with a 3" dia. brass
Tablet stamped as follows.

T 141 N R 28 W

C 1/4 S 27

Witnessed by.

R 45' No. 6807

6" White Oak N 26° W 89.4 ft. scribed C 1/4 S 27 Bt.

7" White Oak N 55° E 38.9 ft. scribed C 1/4 S 27 Bt.

8" White Oak S 36° W 72.7 ft. scribed C 1/4 S 27 Bt.

G.L.O.
16" Jack Pine S 11° W 93.7 ft. scribe open72" steel sign post set due North 2.2 ft. with F.S.
signs 54-2 & 54-4 attached.72" steel sign post set due West 2.6 ft. with F.S.
sign 54-2 attached.

4-14-71

Curtis R. Krause

20

Corner falls at West edge of an old woods
trail, where tangents run North and
South east. Brushed line runs E & W
from corner. Blue line painted North, and
Red line painted West. F.S.L.P. on a 10" Maple
N 52° W 6.6 ft.



S-15 Aff. clavit

Center North $\frac{1}{16}$ of Section 27

G. L. O. Resurvey notes of 1918

Iron post 3' long 1" diam. with brass cap
marked Found Iron cap, in place

in good condition. Corner is $N1\frac{1}{16}$ S27
on ridge Approx. 950' West of
State Hwy. # 84 Cap is 6" above gd.

W. Oak 10" N20 $\frac{1}{4}$ °E 39 IKS - 25.74'

(Now a fallen Rotted wind fall at record bearing dist.)

R. Oak 14" N81 $\frac{3}{4}$ °W 83 IKS - 54.78'

(Not Found)

To perpetuate this corner I scribed
three New bearing trees

Oak 6" N52°W 66.2' scribed CN $\frac{1}{16}$ S27 BT

Oak 7" S30°E 28.6' scribed CN $\frac{1}{16}$ S27 BT

Oak 5" S41°W 35.3' scribed CN $\frac{1}{16}$ S27 BT

Steel sign post 72" long set due North
8.9' with signs 54-2 & 54-4 attached.

2-23-72

James Ekstrom

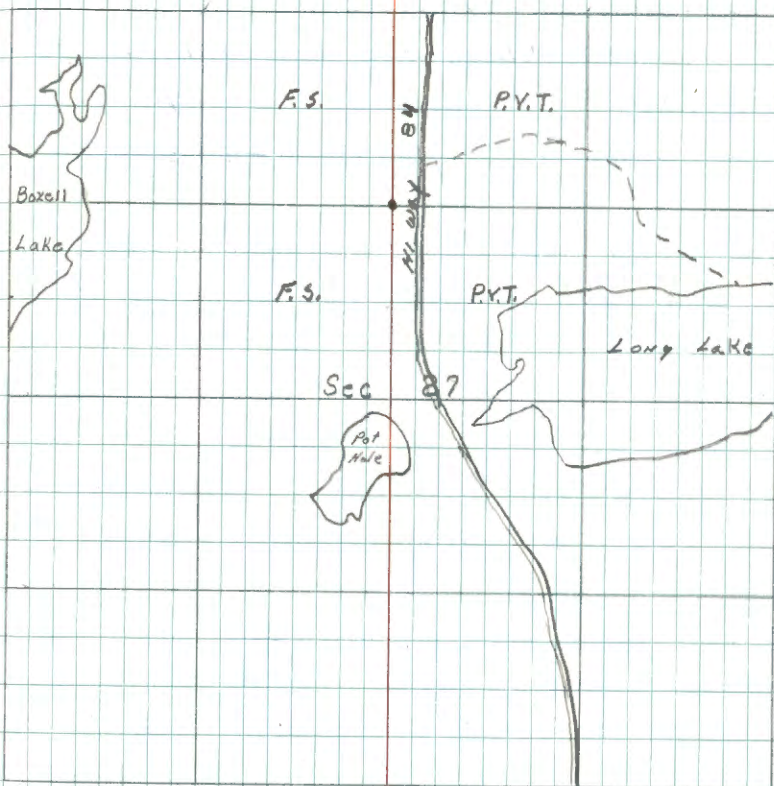

Ekstrom
3/13/74

T-14

Affidavit

Center West 1/16 cor. of Section 27

G. L. O. Resurvey notes of 1918

Iron post 3' long 1" diam. with brass

Cap marked Found in W 1/16

good Condition.

C ~~S27~~ C
1918

12-11-72 James Ekstrom

R. Oak 10" S27 $\frac{3}{4}$ °W 110 IKS - 72.60'

(Now a R. Oak snag w/scars at record bearing & dist.)

R. Oak 6" N53 $\frac{1}{2}$ °W 139 IKS - 91.74'(Now a 14" R. Oak at record bearing & dist w/scribed
grown over)

To perpetuate this corner I

Scribed three New bearing tree's

R. Oak 8" N40°E 29.1' Scribed CW $\frac{1}{2}$ S27BTR. Oak 8" N85°E 31.0' Scribed CW $\frac{1}{2}$ S27BTR. Oak 10" S19°E 16.7' Scribed CW $\frac{1}{2}$ S27BT

Steel sign post 72" long w/f.s.

Signs 54-2 & 54-4 attached set due

South 6.9'

2-21-73

James Ekstrom

RR-7150-4 by W. Oleson 4/1/80

122

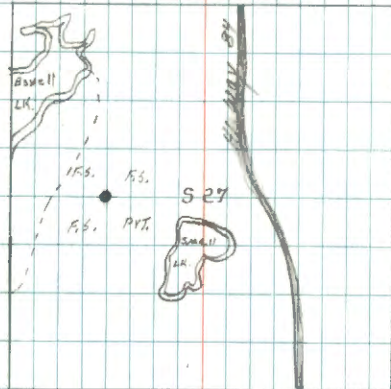

Oleson
 4/1/80

T₂ U₂-14

Affidavit

Angle Point #4 of Allotment 1635

G.L.O. Resurvey notes of 1918

Iron post 3' long 1" diam. with brass

cap marked Found in

good Condition 12-14-73

TR
16 35
AP 4

James Ekstrom

S27
1918

To perpetuate this Corner I scribed
three New bearing trees.

R. Oak 16" S 48 E 22.3' scribed AP4 S27BT

R. Oak 16" N 24 W 38.3' scribed AP4 S27BT

R. Oak 10" N 8 E 44.7' scribed AP4 S27BT

Steel sign post 72" long w/ F.S. signs

54-2 E 54-4 attached and set N 88° W

G.L.O.

2-21-73

James Ekstrom

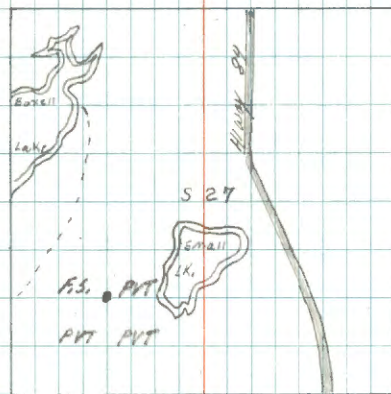

S-14

Affidavit

North West 1/16 cor. of Section-27

G. L. O. Resurvey notes of 1918

Iron post 3' long 1" diam. with brass
cap marked Found in NW 1/16 S27
good Condition. 1918

12-11-72 James Ekstrom

R. Oak 8" N78°E 27 lks - 17.82'
(Not Found)

R. Oak 8" S33½°E 66 lks - 43.56'
(Now a broken off snag w/ scarce facing corner.
S33½°E 43.56')

To perpetuate this Corner
I scribed three New bearing
tree's

^{TWIN} W. Pine	15"	S 23°E	43.2'	Scribed NW 1/16 S27 BT
W. Oak	12"	S 59°W	13.7'	Scribed NW 1/16 S27 BT
N. Pine	16"	N 63°W	15.4'	Scribed NW 1/16 S27 BT

Steel sign post 72" long w/Fs.

Signs 54-2 & 54-4 attached set doe
East 5.1'

2-15-73

James Ekstrom

24

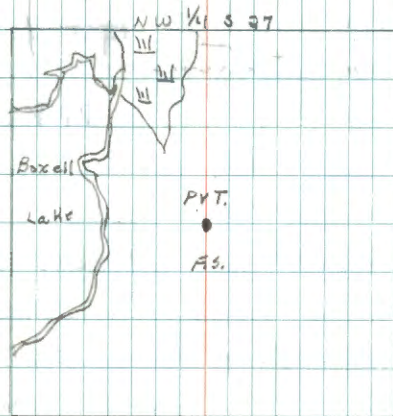

James Ekstrom
3/13/76

S-14,15

Affidavit

Angle Point #3 of Allotment 1701

G. L. O. Resurvey notes of 1918

Iron post 3' long 1" diam. with brass cap
marked Found in

good Condition

12-11-72 James Ekstrom

TR
1701
AP3
TR 1701
527
1918

To perpetuate this Corner I scribed
three New bearing tree's.

- R. Oak 10 " N51°W 43.6' scribed AP BT
- R. Oak 7 " N12°W 30.0' scribed AP BT
- R. Oak 7 " N50°E 26.0' scribed AP BT

steel sign post 72" long w/FS.
signs 54-2 & 54-4 attached set duo
North 5.7'

2-15-73

James Ekstrom

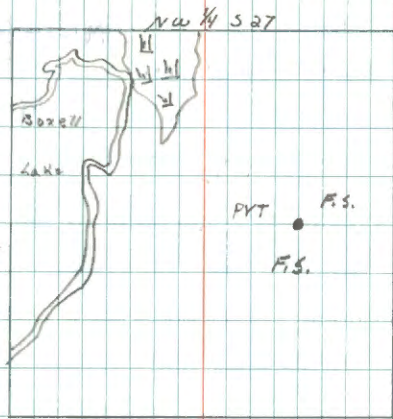

Ekstrom
2/13/74

S-13, 14

Alfred David

Special M.C. on the N. 1/16 line of Sec. 27

G.L.O. Resurvey notes of 1918

Iron post 3' long 1" diam. with brass

cap marked

Found in good

Condition 12-11-72

James Ekstrom

	S 27
SMCN	S 27
	1918

Poplar 8" N204°E 147 IKS - 97.02'

(Now a 16" ASPEN at record bearing; dist ^{Scribe} overgrown)

Poplar 6" S82¾°E 115 IKS - 75.90'

(Not found)

to perpetuate this corner

I scribed three new bearing tree's

W. Oak 8" N49°E 34.3' scribed SMC S27BT

W. Oak 8" S88°E 35.2' scribed SMC S27BT

W. Oak 7" S58°E 14.0' scribed SMC S27BT

54-2 54-4 Steel sign post 72" long w/F.S.
Signs attached set due East 5.4'

2-14-73

James Ekstrom

-25°

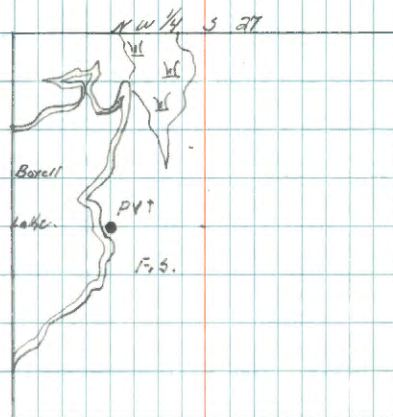

James Ekstrom
8/13/74

M-13

Offendant

South 1/16 Cor. of Secs. 15-16

G. L. O. Resurvey notes of 1918

Iron post 3' long 1" diam. with brass cap marked S 1/16

Found in good Condition S16 | S15

11-8-72

1918

James Ekstrom

J. Pine 8" N6 1/2° E 87 lks - 57.42'

(Not found. Falls along old road)

J. Pine 18" S27° W 103 lks - 67.98'

(Now a decaying Pine stump at record bearing & dist No scribe visible)

to perpetuate this Corner I

Scribed three new bearing tree's

GONE J. Pine 19" S74° W 88.6' Scribed 5/16 S16 BT

GONE J. Pine 12" N27° E 68.5' Scribed 5/16 S15 BT

J. Pine 14" S52° E 65.0' Scribed 5/16 S15 BT
NOW 15" X 10 FT TALL SNAG

Steel sign post 72" long w/ris.

signs 54-2' 54-4' attached and set

due South 4.0'

4-17-73

James Ekstrom

2-23-2011 R. MAIN

Fd IRON BENT OVER. STRAIGHTEN AND WITNESS

W OAK 11" WEST 42.75 FT TO SAK MKD: S16 BT

8 FT STEEL SIGN POSTS 20.5 EAST 3.65 SOUTH

LINE TO STANDARD SOUTH AND EAST.

CORNER IS 5 FT WEST OF E BOXELL RD

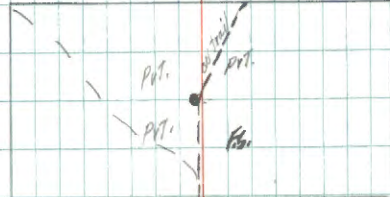

Ekstrom
9/20/73

North 1/16 Cor. Between Secs. 15-16

G. L. O. Resurvey notes of 1918

Iron post 3' long 1" diam. with brass cap
marked

N 1/16
S16 | S15
1918

J. Pine 8" S51³⁴° E 167 lks - 110.22'

J. Pine 10" S60¹⁴° W 265 lks - 174.90'

Affidavit

J-16

East 1/16 cor. Between Secs. 10-15

G. L. O. Resurvey notes of 1918

Iron post 3' long 1" diam. with brass cap marked S10

Found Iron cap in place E 1/16 but bent and level with road S15

should be replaced 1918

3-18-71 Curt Krause

J. Pine 10" S72 1/4° E 26 1/2 - 17.16'

Dist. falls on south edge of old trail

J. Pine 10" N62° W 42 1/2 - 27.72'

Dist. falls in ditch of old trail

To perpetuate this corner I set a 5 1/2" x 5 1/2" Sq. x 24" long concrete monument 6" below surface of trail and capped w/ 3" dia. brass tablet stamped.

T141N R28W

E 1/16 S10
S15
1972

Witnessed by:

10" WHITE OAK S27° E 39.6 Ft. scribed E 1/16 S15 Bt.

17" Jack Pine S32° W 33.0 Ft. scribed E 1/16 S15 Bt.

9" WHITE OAK S56° W 29.9 Ft. scribed E 1/16 S15 Bt.

72" steel sign post set due North 15.0 Ft. w/ FS SIGN

S4-4 attached.

7-7-72

Curt Krause

[Handwritten signature]
4/4/74

West $\frac{1}{16}$ Cor. Between Secs. 10-15

G.L.O. Resurvey notes of 1918

Iron post 3' long 1" diam. with brass cap
marked

S10

W $\frac{1}{16}$ ———

S15

1918

Poplar 12" N22 $\frac{1}{2}$ ° E 149 1ks - 98.34'

J. Pine 8" S56 $\frac{1}{2}$ ° E 173 1ks - 114.18'

Angle Point #1 of Allotment 1667 and Angle
Point #2 of Allotment 1492

G.L.O. Resurvey notes of 1918

Iron post 3' long 1" diam. with brass
cap marked

S. 10	
AP 1	AP 2
TR 1667	TR 1492
S. 15	
1918	

Center 1/4 cor. of Section 15

G. L. O. Resurvey notes of 1918

Iron post 3' long 1" diam. with brass cap
marked

C¹/₄ S15
1918

Birch 8" S5°W 355 1/2 - 234.30'

W. Oak 12" N33¹/₂°^WE 337 1/2 - 222.42'

Center North $1/16$ Cor. of Section 15

B. L. O. Resurvey notes of 1918

Iron post 3' long 1" diam. with brass cap
marked

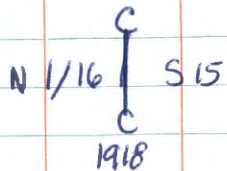

R. Oak 6" N $78^{\circ}34'$ E 27 KS - 17.82'

J. Pine 8" N $34^{\circ}14'$ W 14 KS - 9.24'

L-16

Affidavit

Center East 1/16 cor. of Sec. 15

G.L.O. Resurvey notes of 1918

Iron post 3' long 1" diam. with brass

cap marked

E 1/16

Found Bent over and C ————— C

under 1 1/2' of Ice & Mud,

S15

1918

in small sleep. 12-12-72

James Ekstrom

W. Oak 12" S83 1/2°E 180 1/5 - 118.80'

(Now a 19" W Oak S83 1/2°E 118.8' (scribe overgrown)

W. Oak 10" N47 1/2°W 197 1/5 - 130.02'

(Not found. Falls out in new plantation.)

To perpetuate this Corner I scribed two
New bearing trees and rescribed the
S83 1/2°E G.L.O. bearing tree.

W. Oak 19" S83°E 118.8' rescribed CE 1/16 S15 BT.

W. Oak 10" N56°E 119.2' scribed CE 1/16 S16 BT.

N. Pine 22" N24°E 142.2' scribed CE 1/16 S15 BT.

Steel sign post 22" long w/ signs
54.2 & 54.4 attached set next to
Corner on North side.

1-10-73

James Ekstrom

34

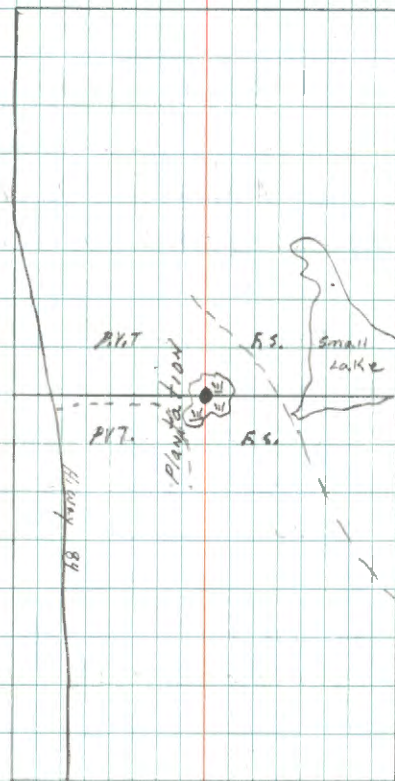

Ekstrom
9/10/73

M-16

Affidavit

South East 1/16 Cor. of Sec. 15

G.L.O. Resurvey notes of 1918

Iron post 3' long 1" diam. with brass cap

marked Found in good SE 1/16 S 15

Condition. 12-7-72 1918

James Ekstrom

R. Oak 10" S79°4'E 147.1Ks - 97.02'

(Now a 24" R. Oak S79°E 97.02' scribe overgrown)

R. Oak 8" N35°W 73.1Ks - 48.18'

(Now rotted windfall N35°W 48.18')

To perpetuate this corner I scribed
three new bearing tree's.

W Oak. 7 " S72°W 65.0' Scribed SE 1/16 S 15 BT

W Oak. 5 " N40°W 45.3' Scribed SE 1/16 S 15 BT

R Oak 12 " N33°E 66.2' Scribed SE 1/16 S 15 BT

Steel sign post 72" long w/ signs 54.2, 54.4
attached set due East 6.2'

1-11-73

James Ekstrom

SE 1/16 S 15

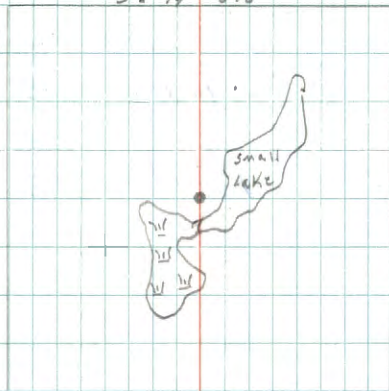

Shulke
9/10/73

-16 Affidavit H-16
North East 1/16 cor. of Sec. 15

G. L. O. Resurvey notes of 1918

Iron post 3' long 1" diam. with brass cap
marked found in good NE 1/16 S 15
Condition. 12-7-72 1918.

James Ekstrom

Poplar 12" S80W⁰E 156 lks - 102.96'
(Not Found)

Poplar 14" N27³/₄W 79 lks - 52.14'
(Not Found)

To perpetuate this corner I scribed
three new bearing trees.

Oak 5 " S36⁰W 7.5 ' scribed NE 1/16 S 15 BT

Oak 14 " S76⁰W 70.9 ' scribed NE 1/16 S 15 BT

Oak 10 " N44⁰W 7.3 ' scribed NE 1/16 S 15 BT

Steel sign post 72" long w/ signs 54-2154
attached set due south 4.9'

1-10-73

James Ekstrom

36
Affidavit
9/10/73

North West 1/16 cor. of Sec. 15

G. L. O. Resurvey notes of 1918

Iron post 3' long 1" diam. with brass cap
marked

NW 1/16 S15
1918

Tam. 8" N54³/₄°E 308 lks - 203.28'

Tam. 12" N89¹/₄°W 200 lks - 132.00'

Angle Point #3 of Allotment 1492 and Angle
Point #4 of Allotment 1667

G.L.O. Resurvey notes of 1918

Iron post 3' long 1" diam. with brass cap
marked

	S 15	
TR		TR
1667		1492
AP4		AP3
1918		

H-13

South 1/16 Cor. Between Secs. 9-10

G.L.O. Resurvey notes of 1918

Iron post 3' long 1" diam with brass cap
marked

NO IRON FOUND

S 1/16
S9 | S10
1918

614-72 Cont. Kraus

J. Pine 8" N65 $\frac{1}{4}$ °E 317 IKS - 209.22'

FALLS IN SHEARD AREA

J. Pine 8" N30 $\frac{3}{4}$ °W 185 IKS - 122.10'

FALLS IN HAY FIELD

Angle Point #1 of Allotment 1453 and a point
on the west bdy. of Allotment 1496

G. L. O. Resurvey notes of 1918

Iron post 3' long 1" diam. with brass cap
marked

NO IRON FOUND

S9	TR
API	1496
TR	S10
1453	
1918	

6-14-72

Carl Kram

North 1/16 Cor. of Secs. 9-10

G.L.O. Resurvey notes of 1918

Iron post 3' long 1" diam. with brass cap
marked

NO IRON FOUND

N	1/16	S	10
S	9	S	10
1918			

R. Oak 16" S76 1/4° E 102 lks - 67.32'

FALLS IN SHEARD AREA

R. Oak 6" N16 1/4° W 24 lks - 15.84'

FALLS ON EDGE OF ROAD

6-14-72

Out

East $\frac{1}{16}$ Cor. Between Secs. 3-10

G. L. O. Resurvey notes of 1918

Iron post 3' long 1" diam. with brass cap
marked

S 3

E $\frac{1}{16}$ ———

S 10

1918

W. Oak 16" N $20\frac{1}{4}^{\circ}$ E 37 1/5 - 24.42'

W. Oak 16" S $44\frac{3}{4}^{\circ}$ W 347 1/5 - 229.02'

Center South 1/16 cor. of Sec. 10

G. L. O. Resurvey notes of 1918

Iron post 3' long 1" diam. with brass cap
marked

S 1/16 | S 10
C | C
1918

W. Oak 5" N52°E 238 1/2 - 157.08'

J. Pine 10" S40°W 163 1/2 - 107.58'

W.C. for Center $\frac{1}{4}$ cor. of Sec. 10
G.L.O. Resurvey notes of 1918
Iron post 3' long 1" diam. with brass cap
marked

WC
C of S10
1918

R. Oak 7" S80 $\frac{1}{2}$ °E 375 lks - 247.50'

J. Pine 10" S41°W 313 lks - 206.58'

Center North 1/16 Cor. of Section 10

G.L.O. Resurvey notes of 1918

Iron post 3' long 1" diam. with brass cap
marked

N 1/16 | S 10
C
C
1918

Basswood 8" 538°E 144 1/2 - 95.04'

W. Oak 20" 544°W 25 1/2 - 16.50'

Center East $\frac{1}{16}$ Cor. of Sec. 10

G.L.O. Resurvey notes of 1918

Iron post 3' long 1" diam. with brass cap
marked

~~C E $\frac{1}{16}$ C~~
390
1918

N. Pine 7" N78 $\frac{1}{2}$ °E 160 1/5 - 105.60'

N. Pine 8" S21°W 168 1/5 - 110.88'

North East 1/16 Cor. of Sec. 10

G. L. O. Resurvey notes of 1918

Iron post 3' long, 1" diam. with brass cap
marked

NE 1/16 S 10
1918

Mound of stone 2' base, 1 1/2' high, west of
corner

Center 1/4 cor. of Sec. 3

G.L.O. Resurvey notes of 1921

Iron post 3' long, 1" diam. with brass cap
marked

C & S3
1921

Elm 8" 50° 30' E 102 lks - 67.32'

N. Oak 8" N 1° W 63 lks - 41.58'

Special M.C. on the Centerline of Sec. 3

G. L. O. Resurvey notes of 1921

Iron post 3' long 1" diam. with brass cap
marked

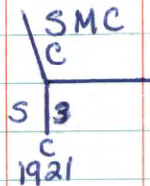

Elm 8" 55° W 183 1/5 - 120.78'

R. Oak 10" 547 1/2° W 129 1/5 - 85.14'

Affidavit

C-16, 17

Special M.C. on the center line of Sec. 3

G. L. O. Resurvey notes of 1921

Iron post 3' long 1" diam. with brass cap marked

Found Iron Post in good Condition 10-29-71

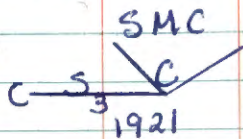

Poplar 8" S80 1/2° W 61.1Ks - 40.26'

Poplar 6" N79 1/2° W 86.1Ks - 56.76'

To perpetuate this Corner I scribed Three New bearing Trees.

Oak 6" 65.4' S9° W scribed SMC 67 BT

Oak 9" 19.1' S57° W scribed SMC 57 BT

Elm 5" 49.8' N69° E scribed SMC 55 BT

Steel sign post 28" long set due West 9.5' with signs 54-2 & 54-4 attached.

-30°

2-2-72

James Ekstrom

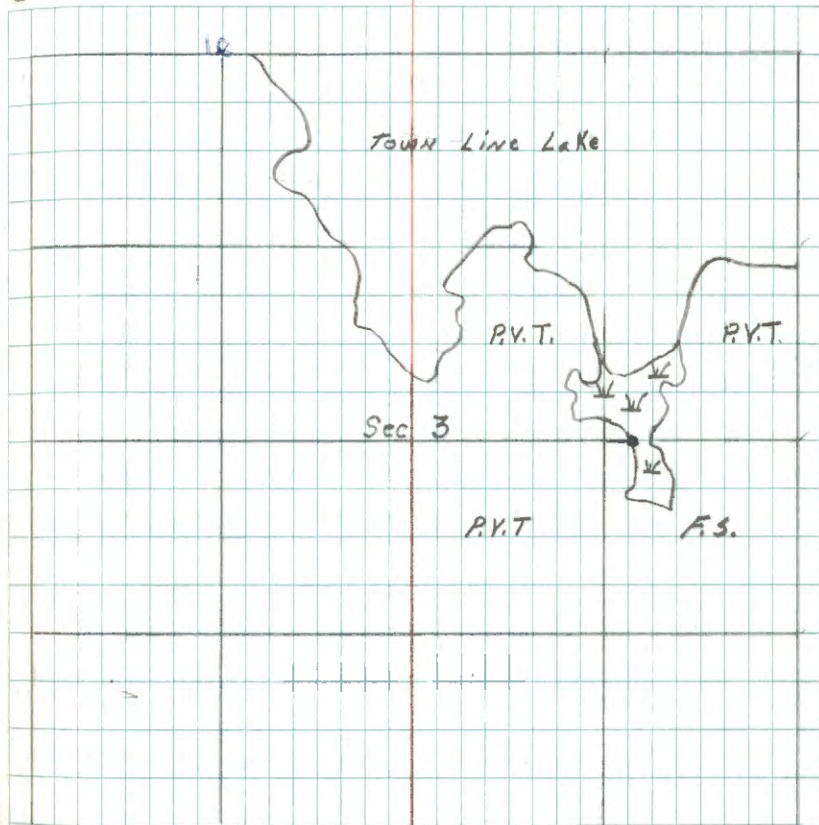

10-27-80 B. Olson took one new B.T.
11" Birch S14° W 31.47' Scribed S3 SMC B.T.

Wells

Affidavit

C-16

Center East 1/4 Cor. of Section 3

G. L. O. Resurvey notes of 1921

Iron post 3' long 1" diam. with brass cap marked

E 1/16

Found Iron Post in 

good Condition. 10-29-71 S3

James Estrom 1921

① W. Oak 10" S34°W 44 1/5 - 29.04'

(Not found)

② W. Oak 5" N72°W 90 1/5 - 59.40'

(Now a 12" at record bearing & dist (scribe overgrown)

To perpetuate this Corner I scribed two New bearing trees and rescribed the G.L.O N72°W bearing tree. (rescribed it CE 1/6 S3 BT)

New B.T.'s

Oak 9" 28.2' S 2°W scribed CE 1/6 S3 BT

Oak 6" 37.4' S38°E scribed CE 1/6 S3 BT

steel sign, post 72" long set, due East 10.1 with signs 54-2.5 54-4 attached.

2-2-72

James Estrom

51

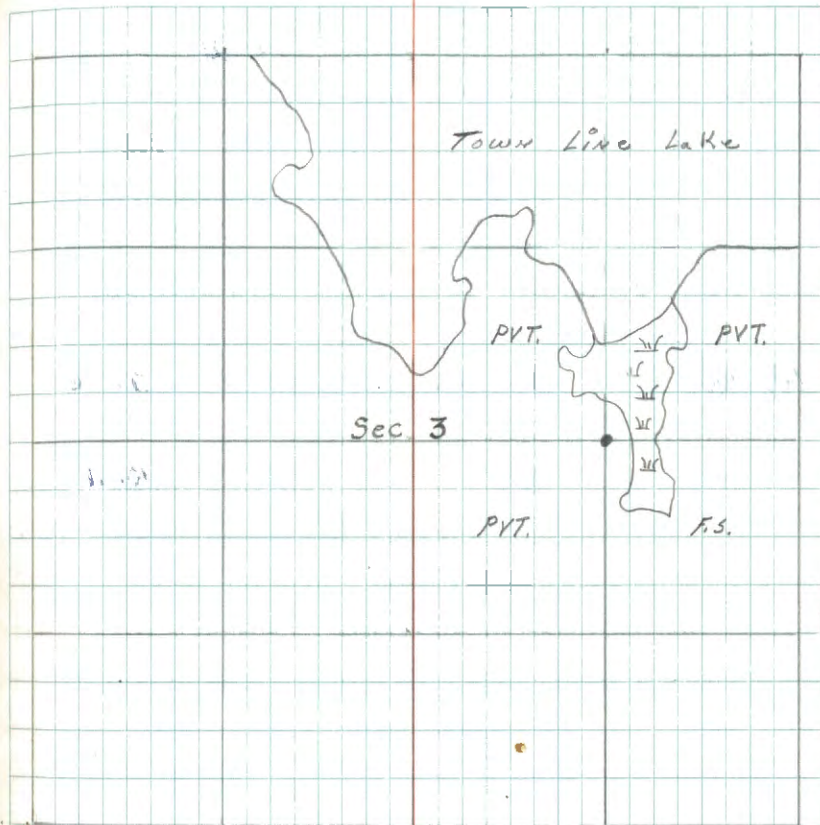

10-27-80 BOLSON GLO monument in good SHAPE set 4'x4'x7' long wood post w/ location TAG East of CORNER

Center West $\frac{1}{16}$ cor. of Sec. 3

G. L. O. Resurvey notes of 1921

Iron post 3' long 1" diam. with brass cap
marked

W $\frac{1}{16}$
C ————— C
53
1921

Poplar 8" S55 $\frac{1}{4}$ ° E 46 lks - 30.36'

R. Oak 4" N59° W 16 lks - 10.56'

12

Affidavit

D-16

South East 1/16 Cor. of Section 3

G. L. O. Resurvey notes of 1921

Iron post 3' long 1" diam. with brass cap
marked SE 1/16 S3

Found iron post in good 1921

Condition 10-29-71 James Christman

R. Oak 12" N34°E 177.1X5 - 116.82'

(Not Found)

To perpetuate this Corner I scribed
three New bearing trees

Oak 6" 58.7' S38°W scribed SE 1/16 S3 RT

Oak 5" 70.9' S42°E scribed SE 1/16 S3 RT

Oak 5" 29.7' N34°E scribed SE 1/16 S3 BT

Steel sign post 72" long set due East
4.5' with signs 54.2' & 54.4' attached.

2-2-72

James Christman

53

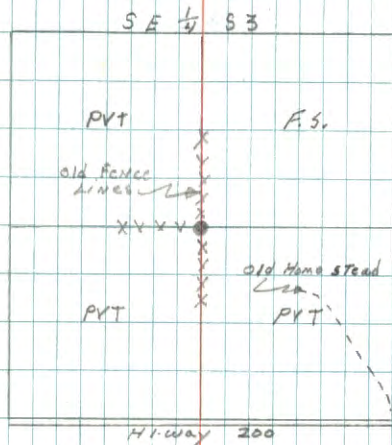

ups

North West 1/16 cor. of Sec. 3

G. L. O. Resurvey notes of 1921

Iron post 3' long 1" diam. with brass cap
marked

NW 1/16 S3

1921

Poplar 8" S58°E 110 1K5 - 72.60'

Poplar 10" N42°E 102 1K5 - 67.32'

Special M.C. on the N. 1/16 line of Sec. 3
 G. L.O. Resurvey notes of 1921
 Iron post 3' long 1" diam. with brass cap
 marked

SMC

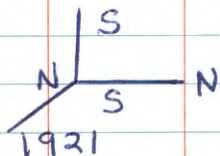

Birch 8" N $19\frac{3}{4}^{\circ}$ E 106 lks - 69.96'

N. Pine 10" S $42\frac{1}{2}^{\circ}$ W 326 lks - 215.16'

T-11

Affidavit

Center 1/4 Cor. for Sec. 28

G. L. O. Resurvey notes of 1918

Iron post 3' long 1" diam. with brass cap
marked Pound in good c $\frac{1}{4}$ S 28

Condition 12-12-72 1918

James Ekstrom

N. Pine 8" S17 $\frac{1}{2}$ °E 139.1K5 - 91.74'(Now a 21" N. Pine S17 $\frac{1}{2}$ °E 91.74' Scribe burned out ^{Scare} visibleR. Oak 12" N16 $\frac{3}{4}$ °W 213.1K5 - 140.58'

(Not Found)

To perpetuate this Corner I
scribed two New bearing tree's and
rescribed the G.L.O. N. Pine.

R. Oak 5" N76°W 17.0' Scribed X BT

N. Pine 16" S13°E 116.8' Scribed C $\frac{1}{4}$ S 28 BTN. Pine 21" S1°E 91.74' Rescribed C $\frac{1}{4}$ S 28 BT

Steel Sign post 72" long w/F.S.

Sign 54-4 attached Set N47°W 5.8'

2-14-73

James Ekstrom

56

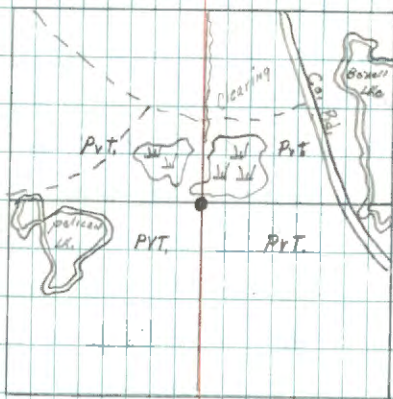

Ekstrom
2/20/73

S-11

Center North $1/16$ Cor. of Sec. 28

G. L. O. Resurvey notes of 1918

Iron post 3' long 1" diam. with brass

cap marked No evidence

Found, Park along Clearing N $1/16$ } S 28

12-12-72

James Estabrook

W. Oak 5" N $80\frac{1}{4}^{\circ}$ E 241 KS - 159.06'

N. Pine 12" N $21\frac{1}{2}^{\circ}$ W 312 KS - 205.92'

4-2-82 CK-BA

Ed. 1" IRON & CAP - IN PLACE - BUT BENT OVER
WITH LARGE ROCKS AROUND IRON

PUT ESKL ON J. PINE S 28 W 7.6' FROM IRON
CORNER IS ON NYS WOODS LINE - OPEN HAY FIELD TO
EAST - MINNOW DEALER TO SE OF COR.

APPROX. 800' WEST OF CO. ROAD #125

South $\frac{1}{16}$ Cor. of Secs. 20-21

G. L. O. Resurvey notes of 1918

Iron post 3' long 1" diam. with brass
cap marked

S $\frac{1}{16}$

S 20 | S 21

1918

J. Pine 8" N $23\frac{1}{4}^{\circ}$ E 176 lks - 116.16'

Poplar 12" S $29\frac{3}{4}^{\circ}$ W 86 lks - 56.76'

N-12

Affidavit

East 1/16 Cor. of Secs. 16-21

G. L. O. Resurvey notes of 1918

Iron post 3' long 1" diam. with brass cap
marked S 16

Found in good EV 16

Condition 11-8-72 S 21

James Ekstrom 1918

N. Pine 10" S 39 3/4° E 97.1 KS - 64.02'

(Now a 21" N. Pine at record bearing F. S. ^{Scribe} ^{overgrown})

N. Pine 8" N 76 3/4° W 202.1 KS - 133.32'

(Not found)

to perpetuate this corner I scribed
three new bearing trees

N. Pine 19" S 33° W 46.7' Scribed E 1/16 S 21 BT

N. Pine 19" S 26° E 56.0' Scribed E 1/16 S 21 BT

N. Pine 18" S 33° E 60.9' Scribed E 1/16 S 21 BT

Steel sign post 72" long w/ F. S.
signs 54.2' 54.4' attached and set
due South 6.3'

4-13-73

James Ekstrom

59

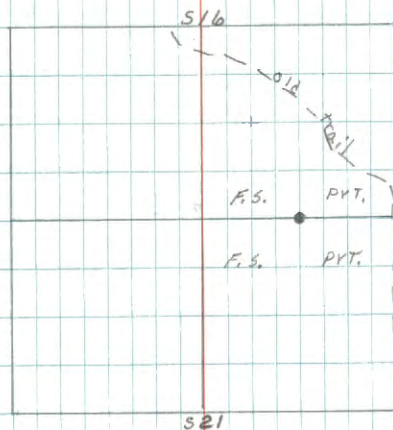

Ekstrom
9/20/73

N-10 Affiliant
 West 1/16 Cor. of Secs. 16-21
 G. L. O. Resurvey notes of 1918
 Iron post 3' long 1" diam. with brass cap
 marked S 16

Found Iron Post in W 1/16
 good Condition. S 21

4-25-72 James Ekstrom 1918

J. Pine 8" N78°E 223 lks - 147.18
 (Not Found)

J. Pine 8" S41¾°E 39 lks - 25.74'
 (Now a 13" J. Pine at record bearing & dist ^{Scriber's} visible)

To perpetuate this Corner I scribed
 three new bearing trees

J. Pine 15" S 48°E 20.1' scribed w/1/6 S 21 BT

J. Pine 16" S 19°E 32.3' scribed w/1/6 S 21 BT

W. Dak 7" N 52°W 49.4' scribed w/1/6 S 16 BT

Steel sign post 72" long w/F.S.
 Signs 54-2 & 54-4 attached and set
 due South 2.6'

3-27-73

James Ekstrom

Ekstrom
 9/20/73

Center $\frac{1}{4}$ cor. of Sec. 21

G.L.O. Resurvey notes of 1918

Iron post 3' long 1" diam. with brass cap
marked

$\frac{1}{4}$ S21

1918

R. Oak 12" N55°E 305 1/2S - 201.30'

W. Oak 14" N88 $\frac{1}{2}$ °W 240 1/2S - 158.40

7-12-04 R MAIN

FD IRON IN MIXED HARDWOODS AND GPS.

LIGHT SIGNPOST 105 FT NORTH OF IRON, PROBABLY

CASS CO.

0-11 0-11 Affidavit

Center North 1/16 cor. of Sec. 21

G.L.O. Resurvey notes of 1918

Iron post 3' long 1" diam. with brass cap
marked

Found in place

N 1/16

S 21

11-7-72 James Ekstrom

W. Oak 14" S 85 3/4° E 104.1Ks - 68.64'
(Not found)

J. Pine 8" N 32 1/2° W 393.1Ks - 259.38'
(Not found)

To perpetuate this Corner I
Scribed three New bearing trees

Elm 8" N 84° E 31.2' scribed CN 1/6 S 21 BT

W. Oak 10" S 57° E 43.1' scribed CN 1/6 S 21 BT

W. Oak 9" S 34° E 50.9' scribed CN 1/6 S 21 BT

Steel sign post 72" long w/F.S.

Signs 54-2 & 54-4 attached and set
due west 2.8'

3-28-73

James Ekstrom

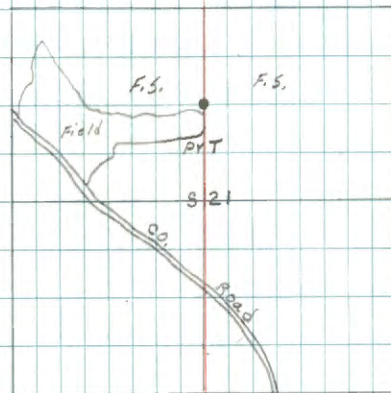

Ekstrom
4/4/74

0-12

Affidavit

North East 1/16 Cor. of Sec. 21

G. L. O. Resurvey notes of 1918

Iron post 3' long 1" diam. with brass

cap marked

NE 1/16 S21

Found in place

1918

11-7-72

James Ekstrom

N. Pine 6" N12 1/2° E 42 IKS - 27.72'

(Now a 20" N. Pine at record bearing & dist Scribe overgrown)

J. Pine 6" S69° W 69 IKS - 45.54'

(Not Found)

to perpetuate this corner I scribed
two New bearing trees & rescribed
one G.L.O. bearing tree.

N. Pine 20" N12° E 27.7' Rescribed NE 1/16 S21 BT

N. Pine 16" N54° E 61.5' Scribed NE 1/16 S21 BT

N. Pine 15" S24° E 15.4' Scribed NE 1/16 S21 BT

Steel sign post 72" long w/ F.S.

Signs 54-2 & 54-4 attached due west

4.5'

3-28-73

James Ekstrom

63

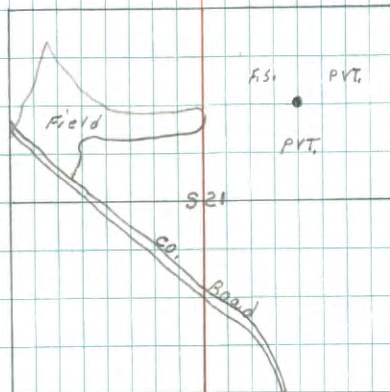

Ekstrom
9/20/73

Affidavit

J-12

East 1/16 Cor. Between Secs. 9-16
 G. L. O. Resurvey notes of 1918
 Iron post 3' long 1" diam. with brass cap
 marked S9

Found Iron Post in E 1/16
 good Condition. S16

11-4-71 James Estrom 1918

J. Pine 6" S53 1/2° E 147 1/2 - 97.02'

(Now a 20" J. Pine at record bearing. Dist (scribe overgrown))

J. Pine 6" N83 3/4° W 86 1/2 - 56.76'

(Not Found)

To perpetuate this Corner I scribed
 Three New bearing, rods

J. Pine 9" 50.9° N44° W scribed E 1/2 S9BT

J. Pine 11" 38.7° N9° W scribed E 1/2 S9BT

J. Pine 14" 59.5° S80° W scribed E 1/2 S16BT

Steel sign post 72" long set
 due East 5.3' with sign 54-4
 attached.

2-9-72

James Estrom

65

SE 1/4 S9

PVT PVT

XXXXXX

old fence

PVT PVT

NE 1/4 S16

Estrom
 7/20/72

Angle Point # 2 of Allotment 1667 and Angle
Point 3 of Allotment 1523

G. L. O. Resurvey notes of 1918

Iron post 3' long 1" diam. with brass cap marked

	TR
S 9	1523
	AP 3
	AP 2
S 16	TR
	1667
	1918

1/15/97 BRAMA, Schoonover, Geiger

Fd. GLO iron with brass cap set
in a open swamp. B.C. set 2" high.

Mkd New BT

9" MAPLE S27W 36.5 S16 BT

Set References.

3' steel sign post S69E 9.58

" " " " NORTH 3.65

" " " " WEST 3.25

Both signs attached to sign posts
New L.T.S. north & west.

Distance from AP 2 was about .4'
shorter than GLO. Angle was
right on from AP 2.

Fd. F.S.L.P. on a 12" W. OAK N39W,
88.44'. Date 3/13/90 T.S., C.C.

Affidavit
West 1/16 Cor. of Secs. 9-16

G.L.O. Resurvey notes of 1918

Iron post 3' long 1" diam. with brass cap
marked

S9

Found Iron Post in good w/1/16

Condition 11-9-71

S.16

James Ekstrom

1918

N. Pine ¹⁹⁹⁷ 24" 8" N1°W 63 lks - 41.58

(Now a 21" at record bearing, & dist scribe overgrown)

N. Pine ¹⁹⁹⁷ 21" 8" S103 3/4°W 75 lks - 49.50'

(Now a 19" at record bearing & dist scribe overgrown)

To perpetuate this Corner I scribed
these New bearing Trees

¹⁹⁹⁷ N. Pine 24" 21" " 80.6' N E $\beta 77^\circ 4'$ Scribed w/1/16 S9 BT

N. Pine 20" 17" " 56.3' N 6° E scribed w/1/16 S9 BT ✓

N. Pine 22" 19" " 41.2' S 14° E Scribed w/1/16 S16 BT

Steel sign post 72" long with signs,
54-2 & 54-4 attached due west 6.2,
S.P.

1-21-72

James Ekstrom

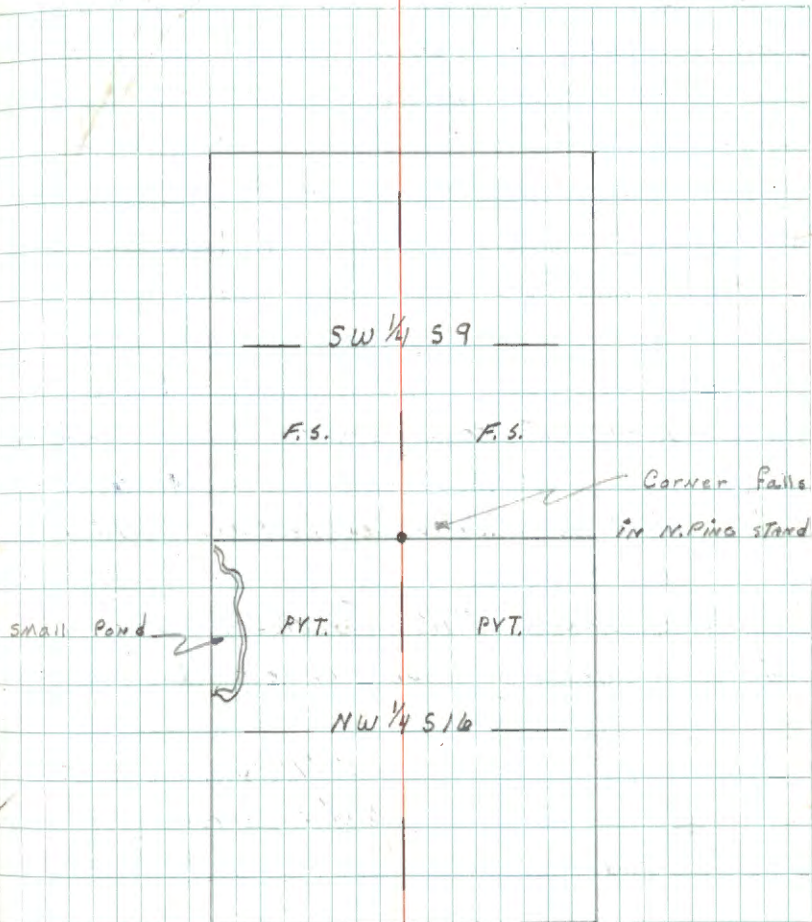

2/10/97 GB, JS, CG

Set new 8' steel sign posts

east 2.65 & west 2.55 with signs

also New L.T.S. east & west.

M, N-11 Aff. Davit

M, N-11

Angle Point #2 of Allotment 1674 and Angle Point #3 of Allotment 1675

G.L.O. Resurvey notes of 1918

Iron post 3' long 1" diam. with brass cap marked Found Iron

Post in good Condition. S 16

4-25-72 James Ekstrom

TR
1675
AP 3
AP 2
TR
1674
1918

To perpetuate this corner I scribed (3) three new bearing trees as follows.

7" Red Oak S24°W - 72.5 ft. scribed AP Bt.

7" Red Oak N74°W - 48.9 ft. scribed AP Bt.

9" Red Oak N12°W 35.3 ft. scribed AP Bt.

72" steel sign post set due North 2.1 ft. w/FS. signs 54-2 1/4 attached.

7-17-72

Curt Keener

[Handwritten signature]

M-11 Affidavit
Center South 1/16 Cor. of Section 16
G.L.O. Resurvey ^{notes} of 1918

Iron post 3' long 1" diam. with brass cap
marked No evidence of

G.L.O Brass Cap Found. S 1/16 | S16
But Found Gov't B.T. | C Needs New
4-25-72 | 1918 Brass Cap

James Ekstrom

J. Pine 6" S10 1/4° E 247 lks - 163.02'

(Now a 14" S10 1/4° E 163.02' scribing visible)

J. Pine 8" S87 3/4° W ~~170 lks - 112.20'~~ ^{110 lks 79.6} ✓

(Not Found)

To perpetuate this I set a 2" dia. 5' long
galvanized steel pipe, filled with concrete and
capped with a 3" dia. brass tablet stamped.

T141 NR28W

C
S 1/16 | S16

C
1972 4-5-74
R/S NO. 6807 CK

Witnessed by.
20" Norway Pine S13°W 142.3 scribed CS 1/16 S16 Bt.

17" Jack Pine N80°W 122.2' scribed CS 1/16 S16 Bt.

72" steel sign post set due North 6.4 Ft. N/F.S.

signs 54-2 & 54-4 attached

4-17-73

James Ekstrom

Ekstrom
3/4/74

L-11 Affidavit
Center 1/4 cor. of Section 16

G.L.O. Resurvey notes of 1918

Iron post 3' long 1" diam. with brass cap
marked Pound bent over. C $\frac{1}{4}$ S16 Iron buried
(Needs replacing) 1918 next to
pipe

4-24-72 James Christman

J. Pine 8" N26 $\frac{1}{4}$ °E 471Ks- 31.02'

(Now a decayed stump with scribe BT visible)

J. Pine 10" S71°W 41Ks- 2.69'

(Now a decayed stump No scribe
visible)

To perpetuate this corner I set a 2" dia 5' long
galvanized steel pipe, filled with concrete, and
capped with a 3" dia. brass tablet stamped.

T141N R23W

C $\frac{1}{4}$ S16.

Witnessed by.

11" Birch S70°W 51.1ft. scribed C $\frac{1}{4}$ S16BT.
RL.S No. 1972 6897

6" Birch S7°W 39.6 Ft. scribed C $\frac{1}{4}$ S16BT.

9" Elm S60°E 53.7 Ft scribed C $\frac{1}{4}$ S16BT.

72" steel sign post set due West 5.2 ft W/F.S.

signs 54-2 & 54-4 attached.

6-30-72

Curt Kramer

Okubo
7/13/72

Affidavit

K-11

Center North $1/16$ Corner of Section 16

G.L.O.R. Resurvey notes of 1918

Iron post 3' long 1" diam. with brass cap
marked

Pound Iron N $1/16$ | S 16

Post in good Condition

4-24-72 James Ekstrom 1918

J. Pine 8" S $38\frac{3}{4}^{\circ}$ E 192 1KS - 126.72'

Now a 14" Jack Pine at brg $\frac{3}{4}$ dist. (scribe showing)

J. Pine 10" S $143\frac{1}{4}^{\circ}$ W 250 1KS - 165.00'

Now a 17" Jack Pine snag (scribe overgrown) at
brg $\frac{3}{4}$ dist.

To perpetuate this corner I scribed (3) Three new
bearing trees as follows.

12" WHITE OAK S 83° E - 47.8 Ft. scribed ON $1/16$ S16 BT

7" WHITE OAK S 91° E - 25.7 Ft. scribed ON $1/16$ S16 BT

6" WHITE OAK South - 41.7 Ft. scribed ON $1/16$ S16 BT

72" steel sign post set due East 2.3 Ft. W/F.S.

sign 54-2, 54-4 attached

7-12-72

Carl Ekstrom

Okulew
7/13/72

L-12 Affidavit

Center East 1/16 corner of Section 16

G. L. O. Resurvey notes of 1918

Iron post 3' long 1" diam. With brass
cap marked

Found Iron post in
good Condition.)

C $\frac{E \ 1/16}{S \ 1/6}$ C
1918

8" above ground 4-24-72 James Ekstrom

J. Pine 8" N62 $\frac{1}{4}$ °E 41 1K5- 27.06'

(Now a stump with scribe visible)

J. Pine 10" S68 $\frac{3}{4}$ °W 74 1K5- 48.84'

Now a decayed stp. w/scribe visible

To perpetuate this corner I scribed (3) three
new bearing trees as follows.

16" Jack Pine N31°W - 32.0 ft. scribed CE 1/16 S16Bt

21" Jack Pine S39°W - 48.4 ft. scribed CE 1/16 S16Bt.

18" Jack Pine S55°E - 35.1 ft. scribed CE 1/16 S16Bt.

72" steel sign post set due West 2.0 Ft w/F.S.

signs 59-2, 59-4 attached.

7-12-72

Curt Kramer

Ok
7/13/72

L-11,12 Affidavit

Angle Point #3 of Allotment 1524, Angle Point #4
of Allotment 1677 and a point on the north
bdy. of Allotment 1675

G.L.O. Resurvey notes of 1918

Iron post 3' long 1" diam. with brass cap
marked

Found Iron post

TR 1677	S. 16	TR 1524
AP 4	1675	AP 3
TR		

in good condition. 1918
4-24-72 James Ekstrom

To perpetuate this corner I scribed
new bearing trees as follows

Tw. Oak 6" S43°W 42.8 feet scribed AP BT

Oak 17" S14°E 19.0 feet scribed AP BT

Aspen 7" N15°W 24.8 feet scribed AP BT

72" long galvanized steel fence post set
due north with F.S. signs S4-2 &
S4-4 attached 2.0 feet

OK who
7/13/72

L-10 Affidavit

Center West 1/16 Corner of Section 16

G.L.O. Resurvey notes of 1918

Iron post 3' long 1" diam. with brass cap

Marked

C W 1/16 C

Found Iron Post

S16
1918

in good Condition. 4-24-72 James Ehtum

N. Pine 8" N50½°E 189.1KS - 124.74'

Now a 21" Norway Pine at bry 3/4 dist. Rescribed
CW 1/16 S16 Et.

R. Oak 5" S9¼°W 96.1KS - 63.36'

To perpetuate this corner I scribed (2) two
new bearing trees as follows.

5" WHITE OAK S15°W 2.1 ft. scribed CW 1/16 S16 Et.

8" WHITE OAK S50°E 12.9 ft. scribed CW 1/16 S16 Et.

72" steel sign post set due East 3.4 ft. W/FS signs

54-2 & 54-9 attached

7-11-72

Curt Kramer

Shuho
7/13/72

M, N-12 N1, N-12 Affiliant
Angle Point #1 of Allotment 1674 and Angle Point
#4 of Allotment 1675

G. L.O. Resurvey notes of 1918

Iron post 3' long 1" diam. with brass cap
marked

Found in good

Condition 11-8-72

James Ekstrom

TR	
1675	
AP 4	5 16
AP 1	
TR	
1674	
	1918

to perpetuate this Corner I
Scribed three new bearing tree's

N. Pine 9" N 4° E 42.8' Scribed AP516BT

N. Pine 11" S 85° E 8.9' Scribed AP516BT

N. Pine 20" S 65° W 55.7' Scribed AP516BT

Steel sign post 22" long
w/ 55. Signs 54.2 E 54.4 attached
and set due North 7.5'

4-13-73

James Ekstrom

75
Ekstrom
4/22/73

M-12

M-12 affdant

South East 1/16 Corner of Section 16

G.L.O. Resurvey notes of 1918

Iron post 3' long 1" diam. with brass cap
marked Found brass cap SE 1/16 S16

Missing. Needs replacing. 1918

11-8-72 James Ekstrom

J. Pine 10" S53°E 391KS- 25.74'

(Now a J. Pine snag at record bearing & dist ^{Scribe} Visible)

N. Pine 8" N33°W 571KS- 37.62'

(Now a burned pine stump w/ scribing
Visible at record bearing & dist.)

to perpetuate this Corner I
set a 5' long 2" dia galvanized steel
pipe filled w/ concrete & capped w/ a
3" dia brass tablet stamped.

7141N R28W

SE 1/16 S16

1973

P.S. No.

Witnessed by

N. Pine 12" N36°W 43.9' scribed SE 1/16 S16 BT

W. Pine 17" N21°E 41.4' scribed SE 1/16 S16 BT

N. Pine 9" S30°E 51.2' scribed SE 1/16 S16 BT

76

steel sign, post 72" long w/ F.S.
signs 54-2 & 54-4 attached and set
due south 4.8'

4-17-73

James Ekstrom

Ekstrom
4/17/74

North East 1/16 corner of Section 16

G.L.O. Resurvey notes of 1918

Iron post 3' long 1" diam. with brass cap
marked

NE 1/16 S16

1918

J. Pine 14" N76°E 299 1KS- 197.34'

J. Pine 10" S68³/₄°W 166 1KS- 109.56'

Angle Point #1 of Allotment 1677, Angle Point #2
of Allotment 1524 and Angle Point #3 of
Allotment 1667

G. L. O. R. resurvey notes of 1918

Iron post 3' long 1" diam. with brass cap
marked

S 16

	TR
	1667
	DP 3
AP 1	AP 2
TR	TR
1677	1524
	1918

~~Angle Point #1 of Allotment 1677, Angle Point #2
of Allotment 1574 and Angle Point #3 of Allotment
1677~~

Affidavit K-10

North West 1/16 Corner of Section 16

G. L. O. Resurvey notes of 1918

Iron post 3' long 1" diam. with brass cap
marked Found Iron NW 1/16 S16
post in good condition 1918

4-24-72 James Esterson

Birch 10" N64 $\frac{1}{2}$ °E 125 IKS - 82.50'

No evidence found (area planted at one time)

B. Oak 575 $\frac{1}{4}$ °W 507 IKS - 334.62'

Now a 28" Red Oak at brg $\frac{1}{2}$ dist. scribe overgrown
To perpetuate this corner I scribed (3) three
new bearing trees as follows.

8" Red Oak S38°W 40.9 ft. scribed NW 1/16 S16 BT

10" Birch S83°W 26.2 ft. scribed NW 1/16 S16 BT

9" Red Oak S68°E 20.6 ft. scribed NW 1/16 S16 BT

72" steel sign post set due East 1.6 ft. W/FS signs
54-2; 54-9 attached

7-11-72

Curt Kramer

ok
7/13/72