

LIBRARY
M. 28 W



MINING
INSTITUTE OF

384 F

BOOK 3

2848

CASS COUNTY

T14N R28W

BOOK #3

USFS

57	58	59	60	61	62	63		64	65	66		
6	28	5	35	4	39	3		2	1	71		
									56	72		
70	7	29	8	36	9		10	48	11	55	12	
	26		35	37		40		47		54		
	18	30	17		16		15		14		13	
59	27	31	34	38		41					73	
8	19	32	20		21	42	22		23		24	74
23	21	19	20	14		73	45		53		75	
		77	25	13								
7	30	18	29	12	28	44	27		26	52	25	76
		17							49	51		
5	16		15	2	11							
		10										
	31	8	32	5	33		34	46	35	50	36	
4					7							

Colored numbers refer to page on which notes for that corner may be found.

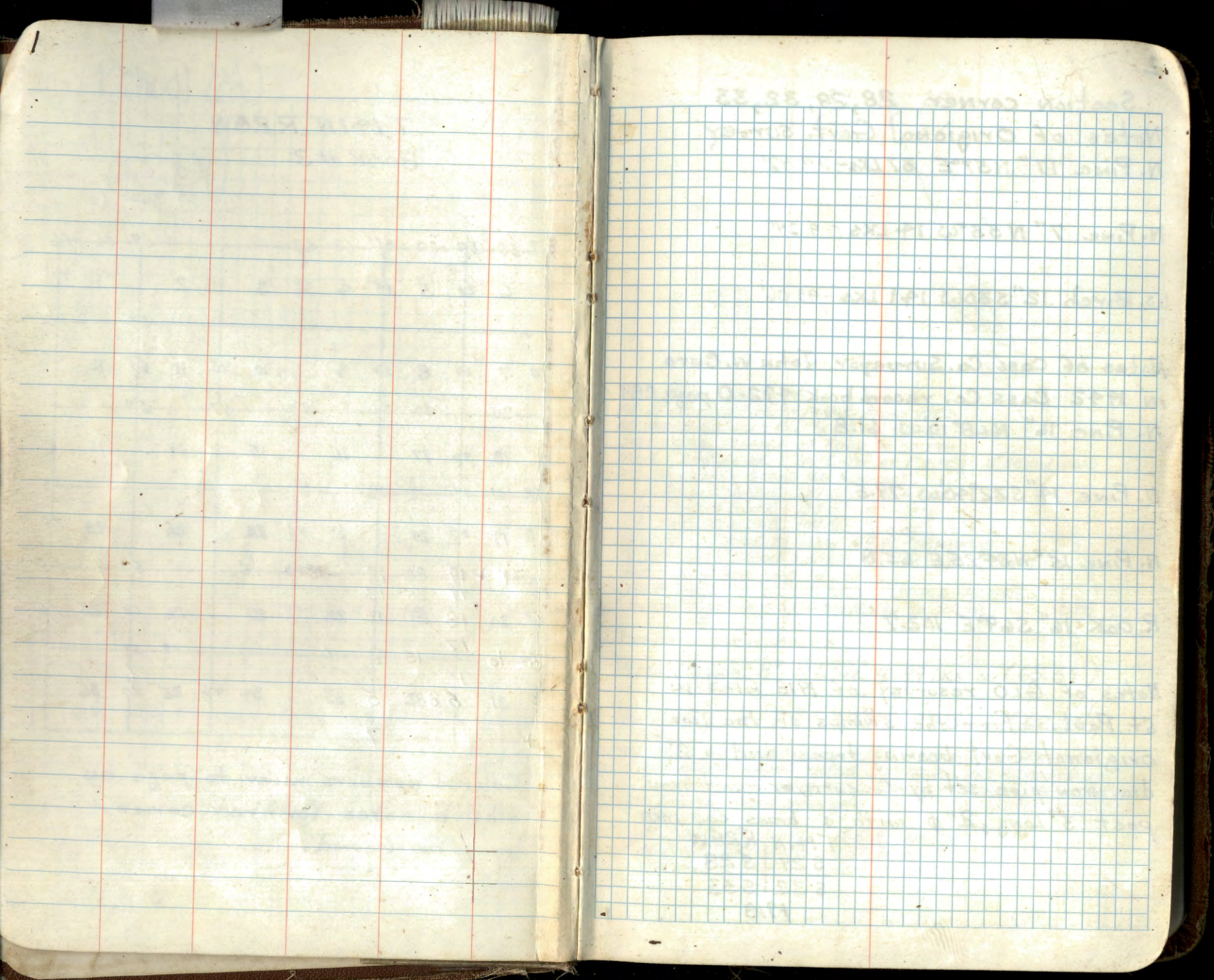

2

Section corner 28, 29, 32, 33
Notes of Original Govt. survey
N. Pine 17" N57°E 37 Lks - 24.42'

N. Pine 7" N58°W 14 Lks - 9.24'

W. Birch 12" S30W 141 Lks - 93.06'

Notes of Cass Co. Surveyor John W. Curo
IN 1942 Cass Co. record book 492-D page 289
N. Pine 16" N68°10'W 61.8'

N. Pine 14" S32°40'W 79.5'

N. Pine 15" N34°25'E ^{28.6} 63.8'

R. Oak 16" S69°E 102.7'

Notes of GLO resurvey of 1918 filed in
St. Paul. From the stumps of the two
original Govt bearing trees and a 2"
dia. iron pipe set by Co. surveyor - Set iron
post 3' long, 2" φ with a brass cap mxd

T14IN	R28W
S29	S28
S32	S33
1918	

29 28
32 33

32

33

3/24/86 CK-GB-JATF
Fd. 2" CO. IRON PIPE IN PLACE FROM TIES
RECORDED BELOW - Fd. 1" X 12" I.P. BESIDE 2" IRON
JUST UNDER SURFACE OF ROAD TO SOUTH
DROVE 1" PIPE INSIDE 2" PIPE - TOP OF 1" PIPE IS 5" BELOW ROAD
BT'S. BY COUNTY STAND AS FOLLOWS
N. PINE 19 S18E 137.3' SPIKE + TAG
N. PINE 15 S30E 135.5' " "
N. PINE 18 N26E 104.4' " "
NEW TIE N. PINE 21 N3W 119.63' SPIKE + TAG
2" IRON IS 12" BELOW SURFACE - 22.5' S OF W OF HWY
AND 4' E OF W OF ROAD TO SOUTH
NO EVIDENCE OF OTHER BT'S. REMAINS - REMOVED
By HWY CONSTRUCTION + DRIVEWAY TO SOUTH

Std. Cor

From which bears

White pine 8" N63½°W 99 Lks or (65.34')

Norway pine 10" N32¼°E 94 Lks or (62.04')

3/86 OK
1968 TIES BY COUNTY HWY. DEPT. - IRON WAS REMOVED
AND OLD BEARING TREES CUT DOWN AND REMOVED IN
CONSTRUCTION OF NEW HIGHWAY - CORNER IS IN APPROACH
TO SOUTH FROM HIGHWAY.

N. PINE 18	S30E	135.5'	N+D
N. PINE 20	S30E	137.3'	N+D
N. PINE 20	N20E	104.4'	N+D

3 V-1

Corner sections 30-31, - 25-36 R28-29

Notes of orig. Govt. survey

W. Pine 6" N20°W 18 Lks. - 11.88'

W. Pine 12" N23°E 34 Lks. - 22.44'

Birch 4 517°W 67 Lks.

Birch 4 570°E 90 Lks.

Notes of Cass Co. Surveyor John Curo in

1942 - Page 289 Co. Plat book 492-D

4" x 26" iron pipe N53°E 83.8'

N. Pine 22" N50°W 137.0'

N. Pine 20" S73°W 130.0'

W. Pine 18" S65½°E 150.0'

Note - For information on the
remonumenting of this Corner
refer to page 12 Book # 2
T14N R29W.

4

Township Cor. T140-191N R28-29W

Notes of orig. Govt. survey.

Y. Pine $20^{\circ} N 17^{\circ} W$ 54 LKS - 35.64'

W. Pine $24^{\circ} N 16^{\circ} E$ 45 LKS - 29.70'

Notes of Cass Co. Surveyor John W. Curo in
1913 say he set a $2\frac{1}{2}'' \times 48''$ iron mon. From
the stubs of the above two orig. Govt. BT's.

See

T141N R29W

Book # 2 pg-25
for monumentation

5

Quarter Corner Section 32-33

Notes of orig. Govt. survey

W. Pine 24° N 27° W 10 Lks. - 6.60'

W. Pine 6° S 67° E 21 Lks. - 13.86'

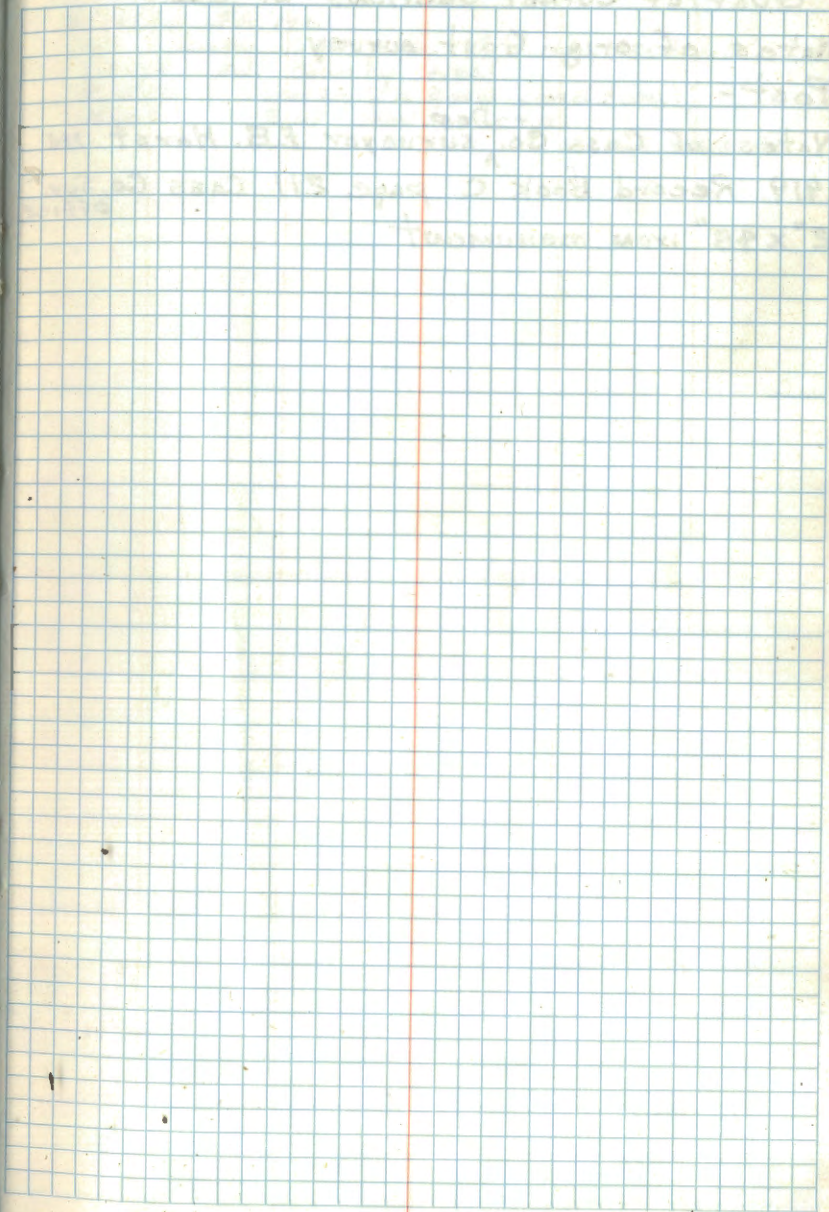

6

x-5

Quarter Corner Sections 31-32

Notes of orig. Govt survey

Post-

Notes of Cass Co. ^{Dep.} surveyor E.B. Horst in
 1919 Record Book C page 211 Cass Co. Surv. office
 2" x 48" iron monument

8/29/86 JA, MH

Fd. County iron pipe 1 3/4" dia set 1.5'
 high. Fd. County ties:
 R. Oak North in good condition
 Maple SW now a stp.

c.c. done 2/5/87 GB

7 Z-9

Standard Corner Sections 32-33

Notes of orig. gov't. survey

W. Birch 5" N 6° W 37 Lks - 24.42'

W. Birch 5" N 59° E 28 Lks. - 18.48'

This cor. is 16.00 ch. west of closing cor.
which has a pine 24" S 20° E 20 Lks

Notes of Co. Surveyor John Curo in 1992
on page 289 of Cass Co. Plat book 492-D

W. Oak 4" N 47° 18' W 90.10'

Basswood 7" N 24° 15' E 68.40'

Iron tie under old fence 25.0' South

9/2/86 JA, MH, EH
Measured GLO dist. from S $\frac{1}{4}$ corner Sec. 33
checks OK. Fd. a 2" iron pipe down $1\frac{1}{2}$ ' in
center of gravel road. Set a $\frac{1}{2}$ " x 18" rebar
down $2\frac{1}{2}$ ' from
road surface. L.C. Done 2/5/87 GB

Center West $\frac{1}{16}$ Section 32

Notes of Harold Curo, Cass Co. Surveyor in
1958 Field Book 291 Co. Surveyors Office

Iron -

Black Oak 14" N57°16'E 39.30'

Black Oak 16" S82°23'E 36.37'

Black oak 18" S34°23'W 15.71'

9

~~Std. Cor. Sections 30-31~~

~~Notes of John W. Guro in 1913 (Cass Co. Sur.)~~

~~Set a 2 1/2" x 48" Iron pipe from stubs of~~

~~Two orig. Govt B.T.s~~

~~N. Pine 20" N 17° W 54 Lks (35.64')~~

~~W. Pine 24" N 16° E 45 Lks (29.70')~~

North $\frac{1}{16}$ Corner Sections 31-32

Notes of Deputy Cass Co surveyor E.B. Horst
IN 1919 Co. Record Book "C" page 211

Cherry 5" N83°25'E 21.87'

R. Oak 9" S43°21'E 29.4'

R. Oak 9" S78°38'W 31.8'

NO PAGE 1, 9

11 V-11

Quarter Corner Sections 28-33

GLO resurvey of 1918 notes Filed in State
capitol St. Paul MINN.

At proportional dist. set iron post 3' Long,
1" ϕ , with brass cap MKD.

$\frac{1}{4}$ S 28
S 33
1918

From which bears:

Norway Pine 6" S 74° E 56 Lks. (36.96')

(Now a 18" Red pine S 74° E 37.0' scribe overgrown)

Poplar 8" N 38½° E 28 Lks (18.48')

Found the GLO brass cap as described marking
corner.

To perpetuate the location of this corner I
rescribed the 1 (18") red pine & 1 new oak.

Red Pine (GLO.) S 74° E 37.0' remarked $\frac{1}{4}$ S 33

Oak 10" N 5½° E 58.9' MKD $\frac{1}{4}$ S 28 BT

3-7-62 F.H. McDonald

APPIDAVIT 10 58.9
5680-11

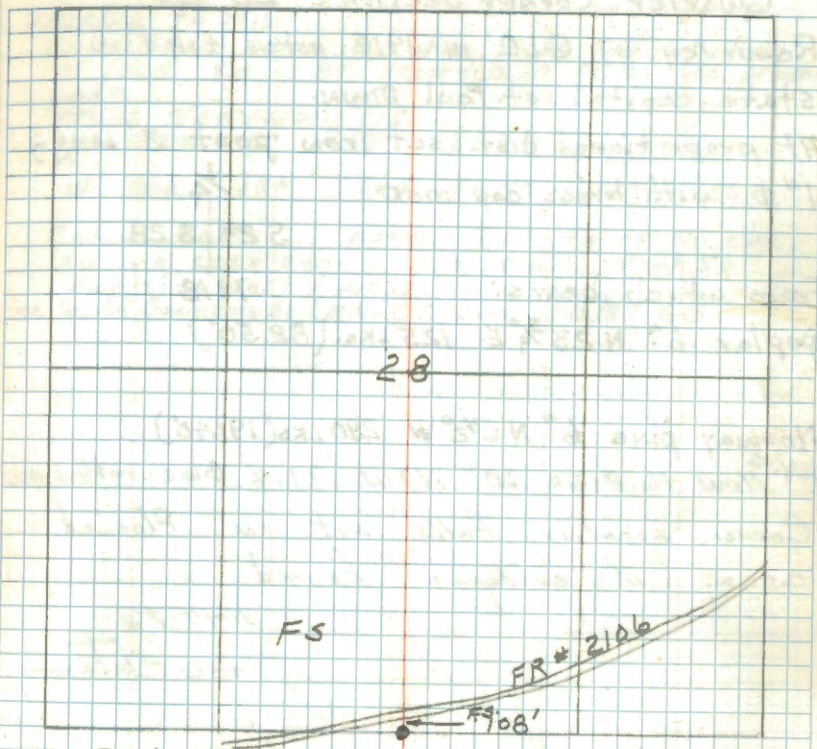

FS. Poster is on post south edge of road
corner is 108' south of this poster.

Set steel sign post 79" long due North
4.6 feet with signs 57.2 & 54.4 attached

8-27-64
F.H. McDonald

12 T-9

Quarter Corner Sections 28-29

Resurvey by GLO IN 1918 notes filed in state capital st. Paul MINN.

At proportional dist. set iron post 3' long, 1" ϕ with brass cap mko.

$\frac{1}{4}$
S 29 | S 28

From which bears: 1918

poplar 6" N 23 $\frac{3}{4}$ ° E 125 Lks. (82.50')

Norway pine 6" N 6 $\frac{1}{2}$ ° W 290 Lks (191.40')

~~8/24/86~~ Now N. pine 20" N 7° W 191.4' Blaze rotted out

Corner location falls out in flooded area. No evidence found

11-14-72

James E. Strom

8/26/86 JA, MH

Found GLO brass cap iron pipe set 6" up in pond. Fd. 1 BT recorded in 1918. See preceding page.

Made Temporary Ties:

W. Oak 9" S 58° E 81.70 } spk, tag,
W. Oak 13" S 36° E 86.40 } red ring

Corner falls in pond. - 20' to north edge, 30' to east edge. Old trail north 50' running east & west.

See South Boundary Bk 3 p. 46 C.C. Done 2/5/87 GB

13 S-9

Affidavit

North $\frac{1}{16}$ Corner Sections 28-29GLO resurvey of 1918 notes are filed in
State capitol St. Paul Minn.Set iron post 3' long, 1" ϕ , 26" in ground with
brass cap marked:-

found in good condition

N $\frac{1}{16}$	
529	S28 11-14-72
1918	

from which bears:-

Jack pine 8" S $17\frac{1}{4}^{\circ}$ E 520 Lks (343.20')(Now a J. Pine snag at record bearing & dist ^{scribe} overgrown)White pine 6" N $49\frac{3}{4}^{\circ}$ W 170 Lks (112.20')(Now a 25" W. Pine at Record bearing & dist ^{scribe} overgrown)

To perpetuate this Corner I scribed
three new bearing trees

N. Pine 17" N 73° W 102.5' Scribed N $\frac{1}{16}$ 529BTJ. Pine 12" N 5° E 125.7' Scribed N $\frac{1}{16}$ 528BTW. Pine 12" S 17° E 97.9' Scribed N $\frac{1}{16}$ 529BT

Steel sign post 22" long w/F.S.

Sign 544 attached set due East 5.9'

2-23-73

James Eastrom

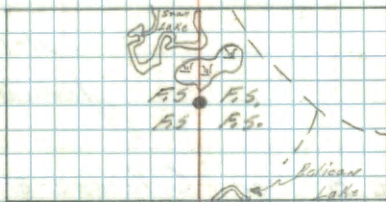

James
8/17/73

14 R-9

Corner Sections 20-21-28-29

G.L.O. resurvey of 1918 notes of which are filed in State Capitol St. Paul Minn.

found a wooden stake marking corner in addition to which set iron post 3' long 2" ϕ , 26" IN ground with brass cap MKD

T141NR28W

S 20 | S 21

S 29 | S 28

1918

Ties not in notes.

Raise a mound of stone, 2' base, 1 1/2' high, west of cor.

Corner falls out in water

11-13-72

James Ekstrom

R9-7150-4 by B. Olson & C. Krause 4/14/90. Pd.

4-14-80 Fd GLO IRON IN PLACE UNDER 2 FT OF

WATER. ROCK MOUND HOLDS IRON IN PLACE

Fd ORIG PINE STUMP BURNED AND ROTTED. NO

SCRIBE BUT AXE MARKS VISIBLE. STUMP IS

N SZE 112.2 FT. MKD 4 BEARING OBJECTS

AS FOLLOW

JPINE 11" S55°E 140.06 MKD T141NR28W S28 BT

JPINE 12" S79°E 119.85 MKD T141NR28W S28 BT

JPINE 11" N76°E 100.95 MKD T141NR28W S21 BT

W OAK 10" N E 154.95 MKD T141NR28W S21 BT

8 FT STEEL SIGN POST III EAST

LINE TO STANDARD WEST OF CORNER

15 V-7

Quarter Corner Sections 29-32

GLO resurvey of 1918 notes filed in state
Capitol St. Paul MINN.

At proportional dist. set iron post 3' long
1" ϕ , 26" in ground with brass cap marked:-

3/19/86 CK-TF - FD. IRON + CAP	$\frac{1}{4}$	$\frac{S 29}{S 32}$
IN PLACE, BUT TOP 8" IS BENT OVER		1918

From which bears:

White pine 10" N $57\frac{1}{2}^{\circ}$ W 180 LKS (118.80')

DISTANCE & BEARING FALLS IN OLD HWY. CLEARING

White Oak 8" S $30\frac{1}{2}^{\circ}$ W 154 LKS (101.64')

FD. W. OAK 20" S 30° W 101.64' SCAR FACING IRON

3/19/86 CK, TF.
 FD. COUNTY 2" CAPPED IRON PIPE AT S 26° W - $40'$
 FROM GLO 1" IRON - APPROX. SOUTH OF CO. ROAD
 #5 - BRUSH LINE SOUTH OF HWY. - CASS CO. HWY DEPT.
 TIED INTO COUNTY MONUMENT FOR TIE TO HWY. &
 C.C. Dem. 2/15/87 GB

17.
16 V-3

Quarter Corner Sections 30-31

GLO resurvey of 1918 notes of which are filed in state Capitol St. Paul, Minn.

At proportional dist. set iron post 3' Long 1" ϕ , 26" in ground with brass cap MKD:-

$\frac{1}{4}$ S 30
S 31

From which bears:-

1918
poplar 10" N 86 $\frac{1}{2}$ ° E 18 Lks (11.88') (Now 18"
Aspen N 86 $\frac{1}{2}$ ° E 11.88' scribe decayed)
White pine 6" S 27° W 33 Lks (21.78') Now 18"
White pine S 27° W 21.78' scribe overgrown

Set steel sign post 12" long due North
2.8 feet with signs 54-2 & 54-4
attached 8-26-62

To perpetuate this corner I remarked the
GLO white pine and 1 new Tamarack.

Tamarack 10" N 20° E 53.9' MKD 1/4 S 30 BT

GLO White pine S 27° W 21.78' remarked 1/4 S 31

3-7-62 RHM Donald

5680-11 - Affidavit

Corner is approx 450' south of FR#
2106 on a hillside south of small
spruce swamp. Blue lines painted
North to road.

3/19/86 CK TF

FD. CO. I.P. S 29° W 45.0' FROM GLO IRON
EVERYTHING OK AT GLO PRINTED & TAGGED

Donald
8-26-62

17 U, V-5

Witness Corner Sections 29-30-31-32
GLO resurvey of 1918 note of which are
filed in State Capitol St. Paul Minn.
On North shore of small Lake on true
line between sec's 29-30 at 8.31 chains
north of true pt. for sec. corner. - set
Iron post 3' Long, 2" ϕ , 26" in ground
with brass cap mkd:-

T141N	R28W
S30	S29
S31	S32
W	C
1918	

Raise a mound of stone 2' base, 1/2'
high west of corner.

Located by J. A. Gjølhaug

3/24/86 CK-JA-GB-TF

START RECONSTRUCTION & SEARCH FROM 1916 CO. IRON PIPE
ON SOUTH SHORE OF LAKE - USE GLO BEARING OF N13W
AND CHAIN 324' TO POINT ON ICE - THEN TAKE BEARING
N8°W AND CHAIN 600' AND FOUND CO. 1916 IRON PIPE
IN PLACE UNDER ICE - SEARCH FOR GLO WC 2" PIPE
AND FOUND SAME 31.5' DUE EAST OF CO. IRON
CAP OF MONUMENT WAS TOP OF ICE AT SURFACE
CORNER IS IN GRASS MARSH 10' N OF EDGE OF MARSH
NEED SIGN POSTS BOLTED TOGETHER TO WITNESS

NO EVIDENCE OF STONE MOUND - PROBABLY SUNK
BEAVER HAVE RAISED WATER LEVEL OF LAKE IN PAST YEARS
C.C. Done 2/5/97 GB

18 T-5 Affidavit

Quarter Corner Sections 29-30

G.L.O. resurvey of 1918 notes of which are filed in State Capitol St. Paul, Minn.

Found a Local $\frac{1}{4}$ Cor. 27 Lks west of Line and 48 Lks south of the point which is prop. dist. for Quarter corner. Set iron post 3' long, 1" dia., 26" in ground with brass cap mxd:-

Found Iron In place $\frac{1}{4}$ 530 | 529

From which bears:- 6-21-72 ¹⁹¹⁸ Curt Klausner

Tamarack 6" S36E 199 Lks. (131.34')

(Not Found Falls in clearing)

Jack pine 12" S58W 238 Lks (157.08')

(Not Found)

To perpetuate this Corner I scribed three New bearing trees

Tamarack 8 " S 75° W 55.3' Scribed $\frac{1}{4}$ 530 BT

B. Spruce 8 " S 52° W 61.4' Scribed $\frac{1}{4}$ 530 BT

Tamarack 10 " S 10° W 99.9' Scribed $\frac{1}{4}$ 530 BT

Steel sign post 72" long w/ F.S.

Signs 54-2 & 54-4 attached and set due East 4.5'

3-23-73

James Ekstrom

Corner on East edge of swamp at toe of slope

Also NW corner of N. PINE PLANTATION

TAG ON 10" RED OAK N60°W 1 CH.

2/25/86 JA, MH

Ed. corner set 1' above ground. Ed. BT's recorded by Ekstrom in 1973.

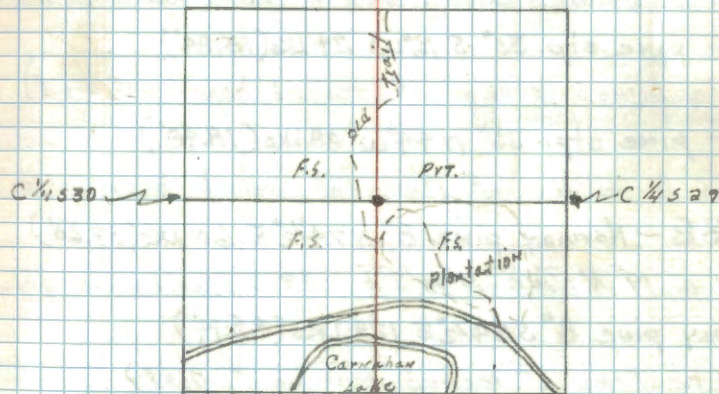

Checked
3/12/74

19 R-5

Affidavit

Corner Sections 19-20-29-30

G.L.O. resurvey of 1918 notes of which are
filed in state capital St. Paul Minn.Set iron post 3' long, 2" ϕ , set 26" in
ground with brass cap mko T141NR28WThis in addition to a 2" gal. I.P. found
marking corner.

S 19	S 20
S 30	S 29

From which bears
1918Orig. - pine stp. 36" N 41° E 62 LKs (40.92') mko BT
(Now a burned stump at record bearing & dist)orig. - pine stp. 30" S 42° E 33 LKs (21.78')
(Now a burned stump S 36° E 21.78' Scribe B. Visible)orig. - pine stp. 30" S 16° W 24 LKs (15.84')
(Now a burned stump at record bearing & dist)orig. - pine stp. 36" N 44° W 28 LKs (18.48')
(Now a burned out stump at record bearing & dist)New BTs - Norway pine 8" N 74½° E 60 LKs (39.60')
(Now a 19" N. Pine N 74½° E 39.6' Scribe over growth)Norway pine 8" S 54½° E 129 LKs (85.14')
(Now a stump at record bearing & dist)White oak 14" S 39¾° W 398 LKs (262.68')
(Not found)Norway pine 7" N 85° W 275 LKs (181.50')
(Not found)

9/17/85 - GB, JA, BA C.G. DOM

Placed F.S. L.P. on N. Pine 22", East at
125' on west side of F.S. rd 2100.

Found in good Condition 11/15/72

James Ekstrom

To perpetuate this Corner I scribed
four New bearing tree's

Oak 8" " N 50° W 41.55' Scribed S 19 BT

N Pine 2520 " N 64° E 20.5' Scribed S 20 BT

N Pine 2321 " S 55° E 26.0' Scribed S 29 BT

N Pine 2221 " S 29° W 31.6' Scribed S 30 BT

Steel sign post 72" long w/ F.S. sign
34-4 attached set due west 62'

4-9-73

James Ekstrom

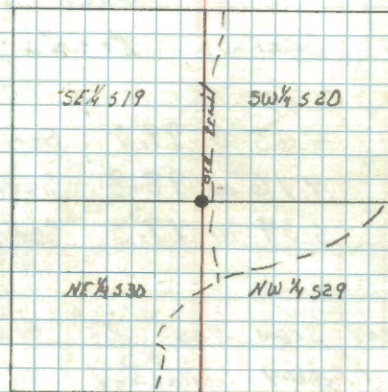
Checked
5/7/73

20 R-7

Effedavid

Quarter Cor. Sections 20-29

GLD resurvey of 1918 notes of which
are filed in State Capitol St. Paul Minn.

At proportionate dist. st. iron post 3' Long,
1" ϕ , 26" in ground with brass cap marked:-

Found in good Condition, $\frac{1}{4}$ $\frac{S 20}{S 29}$

From which bears:

Jack pine 8" S 83 $\frac{1}{2}$ ° W 17 Lks (11.22)

(Now a dead snag at record bearing & dist ^{scribam} visible)

Jack pine 10" N 20 $\frac{3}{4}$ ° W 13 Lks (8.58')

11-13-72

James Ekstrom

to perpetuate this Corner I scribed
three new bearing trees

N. Pine 19" N 63° W 79.0' Scribed $\frac{1}{4}$ 520 BT

N. Pine 17" N 16° W 98.8' Scribed $\frac{1}{4}$ 520 BT

Birch 10" S 34° W 19.3' Scribed $\frac{1}{4}$ 520 BT

Steel sign post 72" long w/ 55.

Signs 54.2' 54.4' attached 3rd due

East 5.0'

3-20-73 James Ekstrom

R MAIN Z-7-2001

Add 8 FT STEEL SIGN POST 20.4 FT NORTH
LINE TO STANDARD NORTH AND EAST OF CORNER

Ekstrom
8/17/73

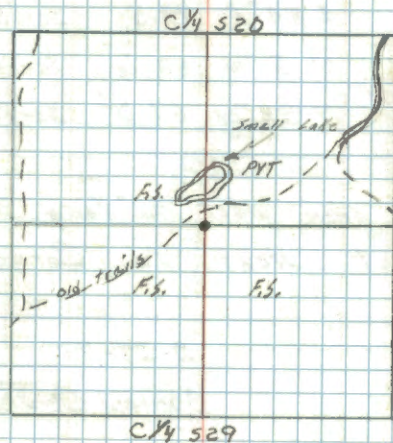

21 R-3

Affidavit

Quarter Corner Sections 19-30

G.L.O. resurvey of 1918 notes are filed in
State Capitol St. Paul Minn.

At proportional point set iron post 3' long, 1" ϕ ,
26" IN ground with brass cap MKD. $\frac{1}{4}$ S 19 11-14-72
found under 1' of Marsh $\frac{1}{4}$ S 30
1918 James

Red Oak 6" N 34³/₄° E 148 LKs (97.68') *Custom*
(Now a 21" R. Oak at record bearing & dist scribe overgrown)

Norway pine 12" N 89¹/₂° W 276 LKs (182.16')
(Now a 16" N. Pine at record bearing & dist *scribe overgrown*)

to perpetuate this Corner I scribed
three New bearing trees

R. Oak	9"	S 88° E	73.5'	Scribed 1/4 S 30 BT
R. Oak	8"	N 5° W	82.6'	Scribed 1/4 S 19 BT
W. Oak	8"	N 58° W	67.0'	Scribed 1/4 S 19 BT

Steel sign post 72" long w/ F.S. Sign
attached set next to Corner.

2-27-73

James Chastrom

Chastrom
2/27/73

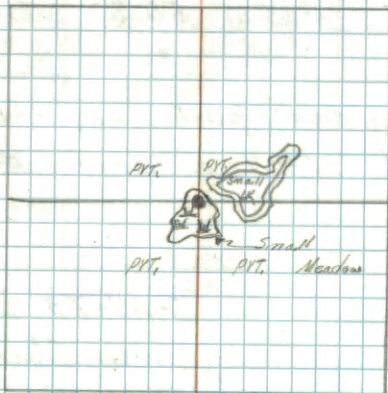

22 R-2,3

Affidavit

Angle point #1 of Allotment 1401

GLO resurvey of 1918

set iron post 3' long, 1" ϕ , 26" in ground
with brass cap marked S 19

Found in good Condition

11-14-72

AP 1
TR
1401

S 30
1918

James Ekstrom

To perpetuate this Corner I
scribed three New bearing trees

W Oak 8" N43°E 23.1' Scribed AP 19 BT

Birch 10" N22°W 39.5' Scribed AP 19 BT

W Oak 11" N60°W 50.8' Scribed AP 19 BT

Steel sign post 72" long w/ 1.5.

Signs 54-2 & 54-4 attached due west
5.8'

2-27-73

James Ekstrom

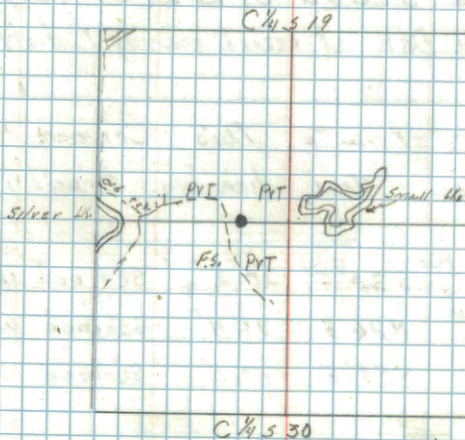

James Ekstrom
2/27/73

23 R-2

affidavit

West $\frac{1}{16}$ Corner sections 19-30GLO resurvey of 1918 note of which are
filed in state capitol - St. Paul, Minn.Set iron post 3' long, 1" ϕ , 26" in groundwith brass cap marked W $\frac{1}{16}$ S 19 11-14-72

Found in good Condition. 1918 S 30 James E. Johnson

From which bears:-

White Oak 6" N 32 $\frac{1}{2}$ ° E 185 Lks (122.10')

(Not Found)

White Oak 6" S 25 $\frac{1}{2}$ ° E 31 Lks (20.46')

(Now a twin W. Oak at record bearing & dist)

To perpetuate this Corner I

scribed three new bearing trees

W. Oak 14" S 30° E 20.2' Scribed w/6 S 30 BT

W. Oak 4" N 26° E 31.4' Scribed w/6 S 19 BT

Birch 6" N 58° E 10.0' Scribed w/6 S 19 BT

steel sign post 72" long w/fig.

signs 54-2 & 54-4 attached on set

due East 4.0'

2-27-73

James E. Johnson

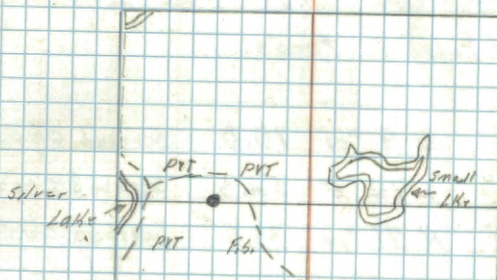

James
8/16/73

24 T-7

affidavit

Center 1/4 Corner Section 29

GLO survey of 1918 notes filed in state capital St. Paul, MINN.

Set iron post 3' long 1" ϕ , 26" in ground with brass cap mkd. C 1/4 S 29 found in good

from which bears:

1918 Condition 11-13-72

Red Oak 7" N 39°E 282 Lks (186.12') James Ekstrom

(Now a 16" R Oak at record bearing and dist scribe overgrown)

Red Oak 12" S 70°W 121 Lks (79.86')

(Not Found)

To perpetuate this Corner I scribed three new bearing trees.

R. Oak 10" N 9°W 10.0' Scribed C 1/4 S 29 BT

R. Oak 7" S 12°E 52.5' Scribed C 1/4 S 29 BT

W. Oak 6" N 71°W 31.5' Scribed C 1/4 S 29 BT

Steel sign post 72" long w/ R.S. Signs 54-2' & 54-4 attached and set due East 3.6'

2-23-73

James Ekstrom

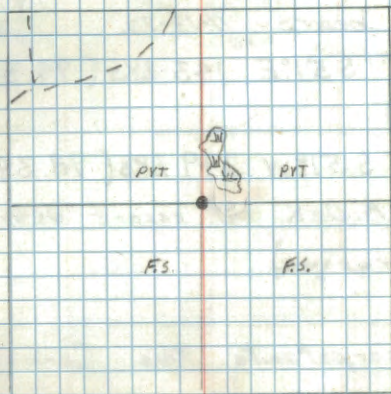

Ekstrom
2/16/73

25 S-7

affidavit

Center North 1/16 Section 29

GLO resurvey of 1918 note on file in
state capital St. Paul Minn.

Set iron post 3' long 1" dia., 26" in
ground with brass cap MKD. N 1/16 S 29
found in good condition

1918

James Ekstrom

from which bears 11-13-72

Red Oak 8" S 51° E 143 LKS (94.38')

(Not Found)

Red oak 7" S 51° W 149 LKS (98.34')

(Now a 18" R. Oak at record bearing & dist
scribe overgrown)

to perpetuate this corner I

scribed three new bearing trees

R. Oak 11" N 84° W 84.2' Scribed CN 1/16 S 29 BT

R. Oak 11" S 53° W 83.9' Scribed CN 1/16 S 29 BT

R. Oak 9" S 37° E 55.6' Scribed CN 1/16 S 29 BT

steel sign post 72" long w/FS.

signs 54-2 & 54-4 attached set next to
corner on East-side.

3-20-73

James Ekstrom

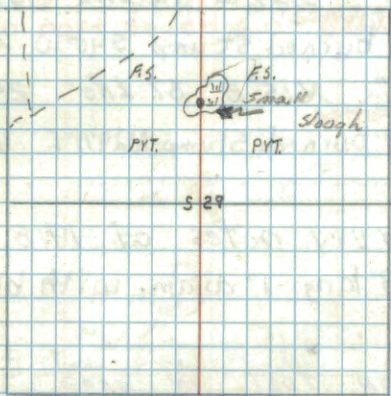

Ekstrom
3/17/73

27

affidavit N-3

Quarter Cor. Sec. 18-19

Notes of orig gov't Survey
of 1873.

Post

"No B.T.s"

G.L.O. Resurvey notes of 1918

Iron post 3' long 1" diam. with brass
cap markedFound in good Condition 11-15-72 $\frac{4}{518}$

James Ekstrom 1918

N. Pine 6" S56 $\frac{1}{4}$ °E 151 KS - 99.66'(Now a 16" N Pine at record bearing & dist ^{scribe} overgrown)N. Pine 8" N4 $\frac{1}{2}$ °W 306 KS - 201.96'(Now a N. Pine stump at record bearing & dist
score facing corner)to perpetuate this Corner I
scribed two new bearing trees and
rescribed ONE G.L.O. bearing tree.

N. Pine 14" S70°E 78.2' Scribed 4/5/98

N. Pine 19" S62°E 90.2' Scribed 4/5/98

N. Pine 16" S56°E 99.66' Rescribed 4/5/98

Steel sign post 72" long w/ks.
signs 54-2 & 54-4 attached and set
next to corner.

4-10-73

James Ekstrom

Ekstrom
8/17/73

28 C-5

Quarter Con. Sec. 6-5

Notes of orig gov't survey of 1873 -

Birch 8" S38°E 18 Lks - 11.88'

Ash 9" S66°W 21 Lks - 13.86'

G.L.O. Resurvey notes of 1918

Iron post 3' long 1" diam. with brass cap

marked found in good condition

Condition 11-27-72 56 | 55

James Elstrom 1918

R. Oak 14" N57½°E 240 Lks - 158.40'

(falls out in sheared area, Not Found)

R. Oak 16" S16¾°W 126 Lks - 83.16'

(Now a stump hole at bearing, dist)

To perpetuate this Corner I scribed these New bearing trees

R. Oak 13" S42°W 51.3' Scribed 456 BT

NOW LOGGED FIAT STUMP

R. Oak 13" S10°W 53.0' Scribed 456 BT

NOW 17"

R. Oak 12" S18°E 55.4' Scribed 455 BT

NOW 19"

Steel sign post 72" long w/ F.S. signs 54-2' 54-4' attached set abt East 5.9' SIGN POST WAS PULLED BY SOMEONE AND IS NOW ALONG SIDE IRON SHOULD REPIKE OR RESET WHEN THAWED 3-26-73

James Elstrom

03/24/05 R. MAIN J. SCHROEDER MARK NEW BT AS FOLLOWS. GPS IRON

ASH 7" S30°W 19.20 FT TO SPR MKD. 56 BT

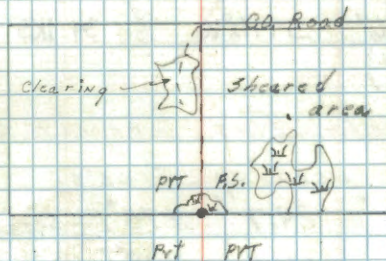

29

Affidavit

G-5

Quarter Cor. Sec. 7-8

Notes of orig gov't Survey of
1873.

B Oak 12" S30°E 23 Lks - 15.18'

B Oak 9" S80°W 30 Lks - 19.80'

G.L.O. Resurvey notes of 1918

Iron post 3' long 1" diam. with brass cap
marked Found Iron Post in good $\frac{1}{4}$
Condition. 11-1-71 James Epton 57 | 58
1918

R. Oak 6" S52°E 51 Lks - 33.66'

(Not found)

Poplar 6" S44½°W 34 Lks - 22.44'

(Not found)

To perpetuate this Corner I scribed
three New bearing trees.

Oak 9" 24.7' N78°E scribed $\frac{1}{4}$ SB BTPoplar 9" 16.1' N18°E scribed $\frac{1}{4}$ SB BTPoplar 9" 21.5' N19°W scribed $\frac{1}{4}$ ST BT

Set a steel sign post 72" long with sigvs 542
S 54-4 due North G.D.

1-18-70 James Epton

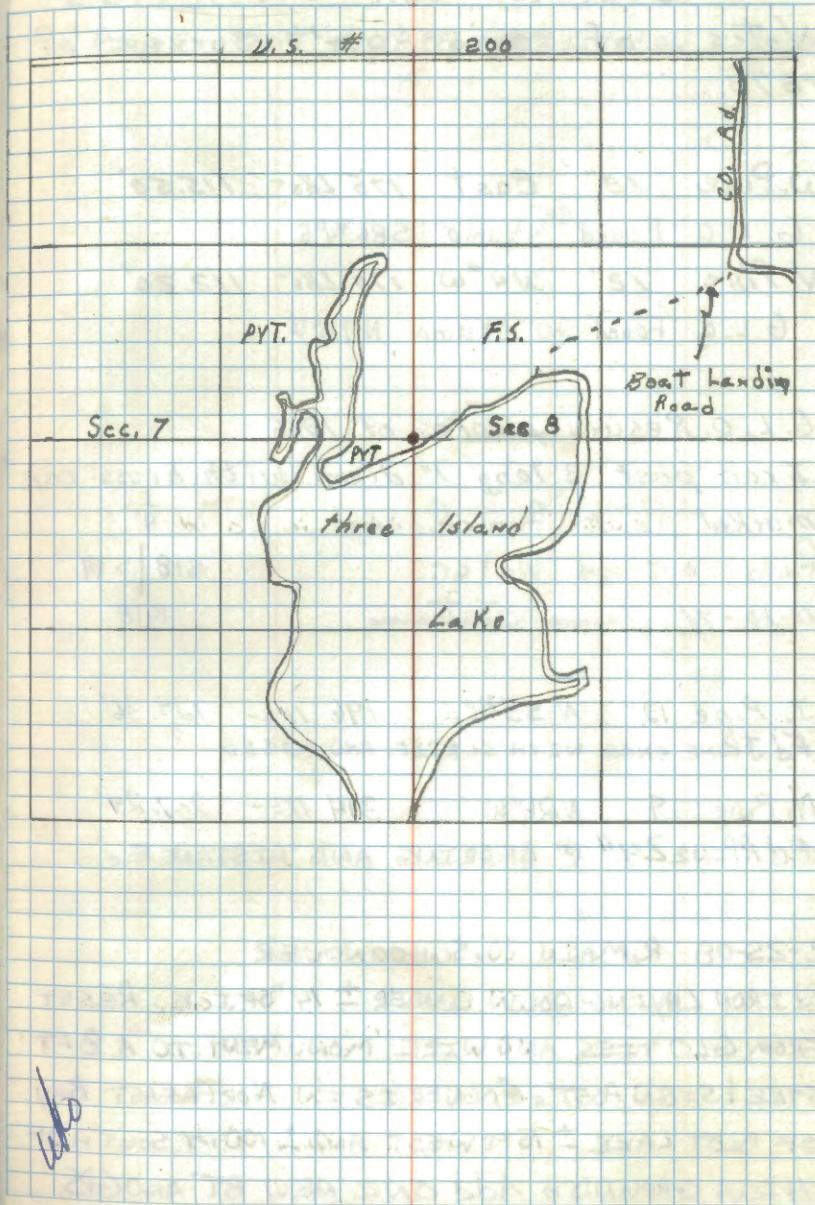

30

L-5 Quarter Con. Sec. 18-17
Notes of orig gov't survey of
1873.

W. Pine 18" East 175 Lks - 115.50'

G.L.O. Found ^{30"} stump S86 $\frac{1}{4}$ °E

N. Pine 12" N4°W 170 Lks - 112.20'

G.L.O. Found 20" stump N7 $\frac{1}{2}$ °W

G.L.O. Resurvey notes of 1918

Iron post 3' long 1" diam. with brass cap
marked Point for Corner $\frac{1}{4}$

Falls out in water. 518 | 519

11-10-71 James Ekstrom 1918

J. Pine 12" N55 $\frac{3}{4}$ °E 196 Lks - 129.36'

Fd J PINE SNAG WITH SCRIBE AND GASED

N. Pine 9" N26°W 314 Lks - 207.24'

Fd R PINE 24" @ BEARING AND DISTANCE.

2-25-08 R. MAIN J. SCHOONOVER

Fd IRON LAYING DOWN UNDER \pm 14" OF ICE. RESET
FROM GLO TIES AND WIRE MONUMENT TO A 8 FT
STEEL SIGN POST. CORNER IS IN NORTHEAST BAY
OF BLOT LAKE \pm 75 FT WEST AND \pm 100 FT SOUTH OF
HIGH GROUND. Add ONE NEW BT AND GPS

2-25-08 CONT

R PINE 20" N48°E 97.3 FT TO SPK. NO SCRIBE
TAGGED

Section Cor. Sec. 17-18-19-20

Notes of orig gov't survey of 1873.

Poplar 4" S25°E 40 Lks - 26.40'

Poplar 4" N10°E 39 Lks - 25.74'

Poplar 4" N38°W 15 Lks - 9.90'

W. Pine 30" S25°W 102 Lks - 67.32'

G.L.O. Found decayed pipe stump

G.L.O. Resurvey notes of 1918

Iron post 3' long 2" diam. with brass cap

marked Found Iron Post in T141N R28W

good Condition, also Co. 2" dia 518 | 517

Capped Pipe at same Location. 519 | 520

11-10-71 James Ekstrom 1918

N. Pine 10" N13°E 196 Lks - 129.36'

(Falls out in field. No Evidence Found)

J. Pine 8" S46 1/2°E 208 Lks - 137.28'

(Now a " at record bearing and dist. scribe overgrown)

N. Pine 7" S79°W 161 Lks - 106.26'

(Now a 18" at 579°W 113.0' scribe overgrown)

N. Pine 10" N87 3/4°W 166 Lks - 109.56'

(Now a 21" at record bearing and dist scribe overgrown)

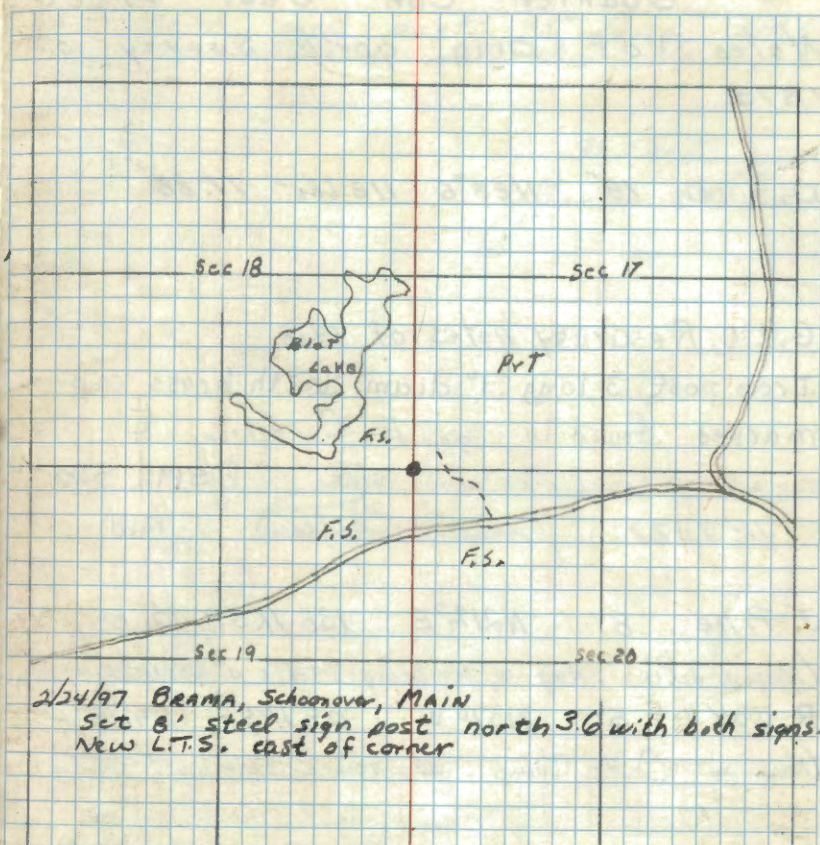

2/24/97 Brama, Schoonover, MAINE
Set 8' steel sign post north 3.6 with both signs.
New L.T.S. east of corner

To perpetuate this Corner I scribed three
New bearing trees

N. Pine 16" S38°W 120.9' scribed 519 BT ✓

N. Pine 19" S19°E 174.1' scribed 520 BT ✓

N. Pine 17" S65°E 169.7' scribed 520 BT

N. Pine (G.L.O. BT) scribed 518 BT at record

bearing and dist N 87 3/4°W 109.56'

steel sign post 72" long set due East 5.9'

with sign 54-2 and 54-4 attached

Ekstrom

11/13/71

2-16-72
James Ekstrom

affidant
P-5 Quarter Cor. Sec. 19-20
Notes of Orig gov't Survey of
1873.

W. Pine 18" N28°E 118 Lks - 77.88'

G.L.O. Resurvey notes of 1918

Iron post 3' long 1" diam. with brass cap
marked found in good condition. $\frac{1}{4}$

also a CO. 2" Capped pipe along side. S19 | S20

11-9-72 James Chilton 1918

J. Pine 8" N21¼°E 138 Lks - 91.08'

(Now a J. Pine snag w/scribing visible at record bearing & dist)

R. Oak 5" N37°W 128 Lks - 84.48'

(Now a Oak Clump at record bearing & dist)

To perpetuate this Corner I scribed
three new bearing trees

R. Oak 8 " N54°E 41.6' Scribed ¼ S20 BT

Birch 6 " N12°W 54.5' Scribed ¼ S19 BT

R. Oak 8 " N37°W 84.2' Scribed ¼ S19 BT

Steel sign post 72" long w/1/2 S.
Sign, 544 attached set due North
12.31.

3-22-73

James Chilton

Photo
8/16/73

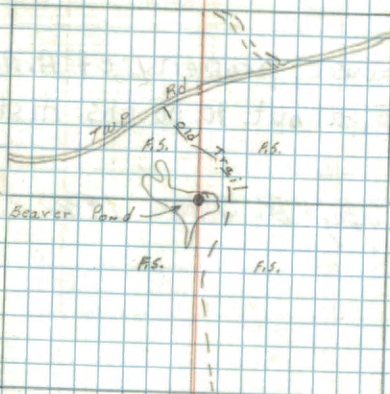

J-7

Quarter Cor. Sec. 8-17

Notes of orig gov't survey
of 1873.

N. Pine 20" N2°E 32 LKS - 21.12'

G.L.O. Found burned stump N2°E 37 LKS - 24.42'

N. Pine 24" S33°E 35 LKS - 23.10'

G.L.O. Found burned stump S33°E 40 LKS - 26.40'

G.L.O. Resurvey notes of 1918

Iron post 3' long 1" diam. with brass

cap marked Local Resident $\frac{1}{4}$ 58says that this corner was $\frac{1}{4}$ 517

destroyed year's ago. 11-10-71 1918

James Ekstrom

J. Pine 8" S11 $\frac{3}{4}$ °E 460 LKS - 303.60'SE cor. of house, property of A.A. Harder,
bears N30 $\frac{3}{4}$ °E, about 10.00 chs. dist.

R9-7150-4 by B. Olson 1980 - found mon.

1-1980 B. OLSON L. WETHOFT

Fd GLO 1 $\frac{1}{2}$ FT DOWN UNDER OLD TRAIL. Fd 1918
RESURVEY STUMP WITH SCRIBE AT BEARING AND
DISTANCE. MARK THREE NEW BTS.

W.OAK 9" N78°E 49.48' MKD 1/4 58 BT

R.OAK 13" N20°E 38.22 MKD 1/4 58 BT

BIRCH 10" S76W 35.90 MKD 1/4 58 BT

HEAVEY SIGN POST 4FT NORTH 4FT WEST

34 N-7

Quarter Cor. Sec. 17-20
Notes of orig gov't Survey
of 1873.

W. Pine 30" N37°W 68 Lks - 44.88'

Poplar 6" S49°E 31 Lks - 20.46'

G.L.O. Resurvey notes of 1918

Iron post 3' long 1" diam. with brass cap
marked Found Iron cap in place
8" above ground, in good condition

$$\frac{1}{4} \frac{S17}{S20}$$

Iron is in N's fence line also old 1918

fence line runs E, Corner in SW edge of field

J. Pine 12" S55 $\frac{3}{4}$ °W 196 Lks - 129.36'

Fd STUMP @ BEG & DIST - BT VISIBLE

J. Pine 8" N7°W 394 Lks - 260.04'

Fd STUMP @ BEG DIST BLACK MARK VISIBLE

NEW BT'S

7" OAK S35°E 18.19 SCRIBED $\frac{1}{4}$ S20 BT

12" OAK N70°W 49.32 SCRIBED $\frac{1}{4}$ S17 BT

12" OAK N89°E 14.58 SCRIBED $\frac{1}{4}$ S17 BT

Affidavit

N 7

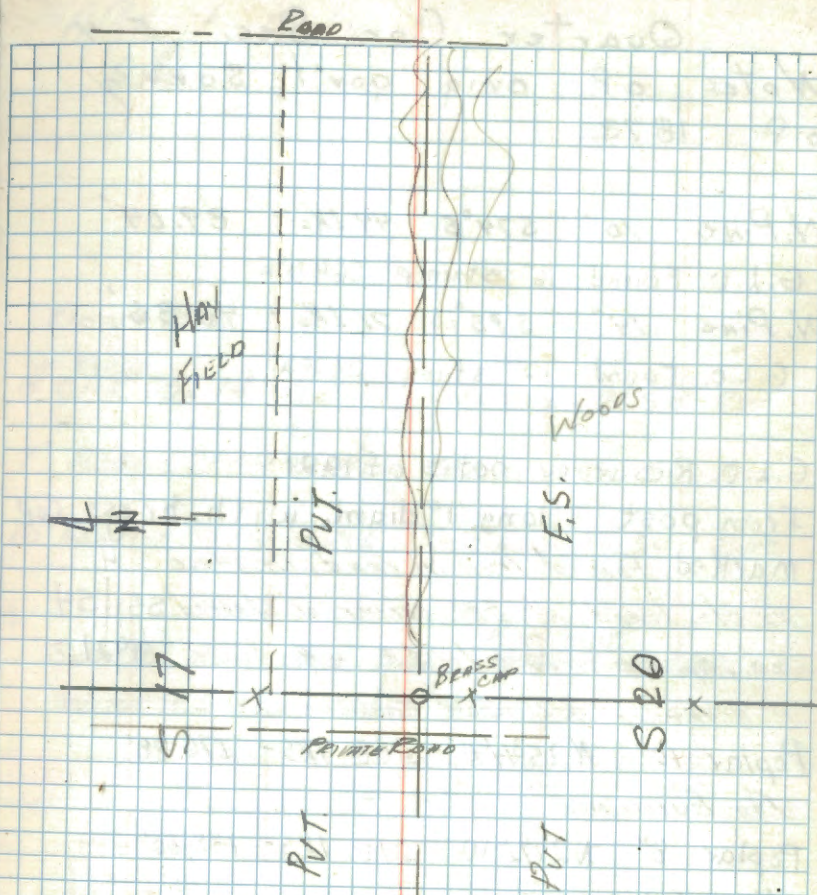

SET 78" LONG STEEL POST

DUG EAST ~ 3.80'

WITH F.S. SIGNS 54-2 & 4 ATTACHED

Charles
9/19/71

Lyle E. Matt
9/11/71

Quarter Cor. Sec. 5-4
Notes of orig gov't survey
of 1873.

N. Pine 10" S74°6 44 1/2 - 29.04'

G.L.O. Found 16" stump S64 1/2°E

N. Pine 14" S73°W 71 1/2 - 46.86'

G.L.O. Found 12" stump S62°W

G.L.O. Resurvey notes of 1921

Iron post 3' long 1" diam. with brass cap
marked Found iron in road, in place $\frac{1}{4}$

No Bts. found, at SW corner of sheared S5 | S4
area, Spruce grove to S.E. with house 1921
in grove 3-91 Cont. Krumm

Poplar 10" N25 3/4°E 268 1/2 - 176.88'

No EVIDENCE

Poplar 8" N21 1/2°W 210 1/2 - 138.60'

No EVIDENCE

Poster on fence post - 31.68 West
5/22/39 found fence post.

F.S.P on 4x4 29.3 FT ^{N86°W} ~~post~~ &
SIGN 54-4 1100' CAP IN PLACE
6" under road 6/1/71

Dennis Bergeson

Asst. Survey 9/10/71
WLU

NEW BT's

8" ^{TWIN} OAK 56.74 N39°W SCRIBED 1/4 S5 BT

7" ASPEN 2889 N68°E SCRIBED 1/4 S4 BT

20" RED PINE 38.06 S64°E SCRIBED 1/4 S4 BT

Set 72" long steel post ^{Due east} ~~N37°E~~ ~ ~~2758~~ 357
WITH F.S. SIGNS 54-2 ATTACHED

Kelly Borge

9-7-71

Dennis Bergeson
9/1/71

My
Wood
for
F.S.

Affidavit G-9 G-9

Quarter Cor. Sec. 8-9

Notes of orig gov't survey
of 1873.

W. Pine 24" S75°W 10 Lks - 6.60'

Poplar 4" N10°E 14 Lks - 9.24'

G.L.O. Resurvey notes of 1918

Iron post 3' long 1" diam. with brass cap
marked Found Iron Post in small $\frac{1}{4}$

Marsh East of Fence Line. SB | S9

11-3-71 James Ekstrom. 1918

Found Iron In place 10" above water

J. Pine 6" N50°E 389 Lks - 256.74'

Now a 14" Jack Pine at big $\frac{3}{4}$ dist. scribe visiblePoplar 7" N41 $\frac{1}{2}$ °W 149 Lks - 98.34'

Not Found.

To perpetuate this corner I scribed (3) THREE New Bts.

14" Red Oak N50°E - 64.0' ft. scribed $\frac{1}{4}$ S9 Bt.6" WHITE OAK N78°W - 73.2' ft. scribed $\frac{1}{4}$ SB Bt.6" Red OAK S18°W - 63.1' ft. scribed $\frac{1}{4}$ SB Bt.

72" steel sign post set along side Iron in water

w/ F.S. signs 54-2161-4 attached.

7-5-72 Cmt Kiana

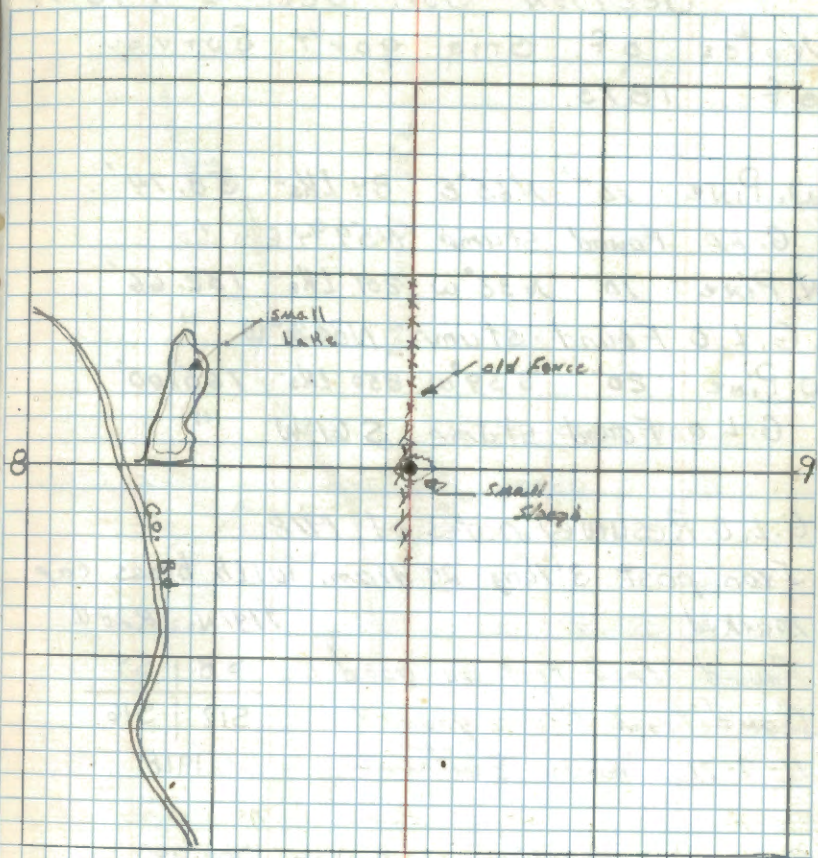

Ekstrom
7/20/72

37.

Affidavit

J-7

J-9

Section Cor. Sec. 8-9-16-17

Notes of Orig gov't Survey
of 1873.

W. Pine 10" N65°E 89 Lks - 58.74'

G.L.O. Found stump N59¾°E "

N. Pine 10" N32°W 201 Lks - 132.66'

G.L.O Found stump N30½°W "

W. Pine 20" S59°W 250 Lks - 165.00'

G.L.O. Found stump S61°W "

G.L.O. Resurvey notes of 1918

Iron post 3' long 2" diam. with brass cap
marked

T14N R28W

Found Iron Post in good

S8 | S9

Condition 8" above ground

S17 | S16

11-9-71 James Ekstrom

1918

B. Oak 14" S33¾°W 308 Lks - 203.28'

No evidence

J. Pine 12" N54¾°W 372 Lks - 245.52'

(Now a 22" 1997 Dead snag N54¾°W 245.52' with scribe

visible.) Rescribed (S8 Bt.)

2/10/97 GB, JS, CG

Set 8' steel sign post east 3.95 with signs

Reference steel sign post S36 E 9.25 with att.

New L.T.S. east of corner

sign

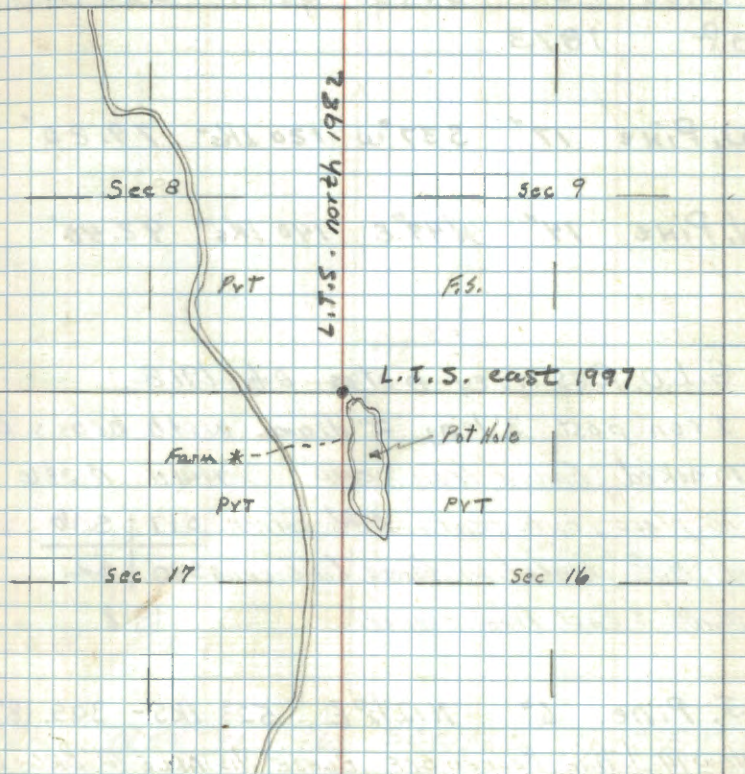
To perpetuate this corner I scribed (S) three
new bearing trees as follows.

5" WHITE OAK S 32°W - 162.3 Ft. scribed S17 Bt.

Fd 1997 9"

5" WHITE OAK N42°E - 95.6 Ft. scribed S9 Bt.

Fd 1997 8"

6" WHITE OAK S73°W - 117.2 Ft. scribed S17 Bt.

Fd 1997 8"

72" steel sign post set due North 1.6 Ft. W/ES signs

S4-2 & S4-4 attached

6-30-72

Curt Kramer

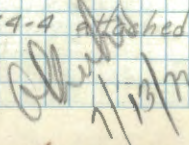
 7/13/97

38 N-9

Section Cor. Sec. 16-17-20-21

Notes of orig gov't Survey
of 1873

W. Pine 17" S37°W 120 lks - 79.20'

N. Pine 14" N49°E 140 lks - 92.40'

G.L.O. Resurvey notes of 1918

Iron post 3' long 2" diam. with brass cap
marked Found Iron & cap T141N R28W
in place, but bent, NW corner $\begin{array}{c|c} S17 & S16 \\ \hline S20 & S21 \end{array}$
of N.P. plantation, fence line runs
south & East from corner. 1918

J. Pine 6" N12½°E 523 lks - 345.18'

Now 14" J. Pine Broken off BLAZE VISIBLE @ BEG'S DIST.

R. Oak 6" S67¼°W 121 lks - 79.86'

Now 14" OAK @ BEG'S DIST

J. Pine 8" N69°W 338 lks - 223.08'

Now 15" J. PINE @ BEG'S DIST BLAZE MARK VISIBLE IN STUMP

Affidavit 9/10/71
WHO

N-9

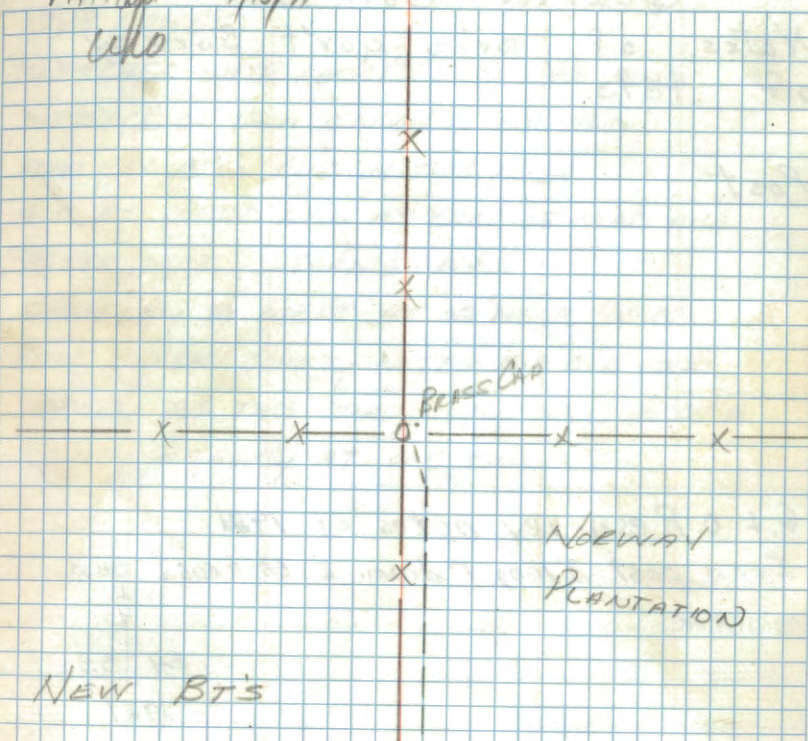

1½" OAK N55°W 24.63 SCRIBED S17 BT

10½" ^{TWIN} OAK S76°W 30.04 SCRIBED S20 BT

1½" OAK S12°E 22.82 SCRIBED S21 BT

7" OAK N4°E 38.00 SCRIBED S16 BT

SET 72" LONG STEEL POST DUE SOUTH 2.86
WITH F.S. SILNS 34-234 ATTACHED

Lyle Elliott 9-1-71

Quarter Cor. Sec. 3-4
Notes of orig gov't Survey
of 1873.

Post

G. L. O. Resurvey notes of 1921

Iron post 3' long 1" diam. with brass cap
marked

54 | 53

1921

R. Oak 6" N11 $\frac{1}{2}$ °W 256 1K5- 168.96'

1993 RM-CK

SEARCHED WITH LOCATOR IN NYS ROAD

NO TRACE OF IRON COULD BE LOCATED

ROAD HAS BEEN CUT IN THIS AREA

GLO RT WOULD FALL AT EDGE OF ROAD AND

POWER LINE CLEARING NYS

DRIVEWAY TO WEST AT OR NEAR $\frac{1}{4}$ COR.

WILL CHECK COUNTY NOTES FOR OLD ROAD

SURVEY AS THIS ROAD COULD HAVE BEEN A

COUNTY HIGHWAY AT ONE TIME

Section Cor. Sec. 9-10-15-16

Notes of Orig gov't Survey of 1873.

N. Pine 18" N11°E 260 Lks - 171.60'

G.L.O. Found stump N8°E

N. Pine 14" N41°W 292 Lks - 192.72'

G.L.O. Found stump N44°W

G.L.O. Resurvey notes of 1918

Iron post 3' long 2" diam. with brass
cap marked

T141N R28W

S9 | S10

S16 | S15

1918

Poplar 10" N70°E 451 Lks - 297.66'

J. Pine 14" S41¼°E 340 Lks - 224.40'

N. Pine 6" S37°W 346 Lks - 228.36'

J. Pine 6" N62¾°W 392 Lks - 258.72'

41 N-13

affidavit

Section Cor. Sec. 15-16-21-22.

Notes of orig gov't Survey
of 1873.

N. Pine 17" N57°W 48 lks - 31.68'

G.L.O. Found N. 38°W

N. Pine 14" N41°E 40 lks - 26.40'

G.L.O. Found stump N60°E

N. Pine 18" S38°W 34 lks - 22.44'

G.L.O. Found stump S48°W

N. Pine 12" S80°E 22 lks - 14.52'

G.L.O. Resurvey notes of 1918

Iron post 3' long 2" diam. with brass cap
marked found flush w/ground T141N R28W
in old road.

11-8-72

James Ehtons

S16	S15
S21	S22

 1918
N. Pine 6" N48 $\frac{3}{4}$ °E 91 lks - 60.06'(Now a 19" N. Pine at record bearing & dist ^{Scribe} visible)N. Pine 8" S50 $\frac{1}{2}$ °E 101 lks - 66.66'(Now a 15" N. Pine at record bearing & dist ^{Scribe} visible)N. Pine 10" S46 $\frac{1}{2}$ °W 244 lks - 161.04'(Now a 17" N. Pine at record bearing & dist ^{Scribe} overgrown)Birch 6" N12 $\frac{1}{4}$ °W 66 lks - 43.56'

(Not Found)

696

N. Pine	16"	N35°E	69.6'	Scribed	515 BT
N. Pine	17"	N80°W	46.6'	Scribed	510 BT
N. Pine	16"	S53 $\frac{1}{2}$ °E	63.8'	Scribed	521 BT
N. Pine	16"	S56°E	56.0'	Scribed	522 BT

 w/f.s. set
 Steel signs
 sign post
 54.5' East
 54.4' East
 72" long attached
 9.3'

4-13-73

James Ehtons

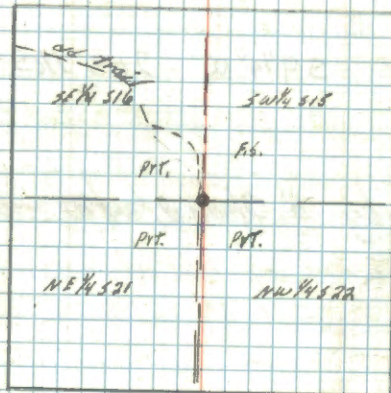
 Opinions
 8/16/73

P-13 Quarter Cor. Sec. 21-22.

Notes of orig gov't Survey
of 1873.

Pine 20" N61°W 50 Lks - 33.00'

Poplar 3" S26°E 39 Lks - 25.74'

G. L. O. Resurvey notes of 1918

Iron post 3' long 1" diam. with brass
cap marked

Bellevue Corner was $\begin{array}{r} \dagger \\ 4 \\ \hline 521 \quad 522 \\ 1918 \end{array}$

taken out with cut in
old road - 11-9-72 James Ekstrom

Poplar 10" S22 $\frac{1}{4}$ °E 50 Lks - 99.00'

N. Pine 10" S9 $\frac{1}{4}$ °W 203 Lks - 133.98'

R9-7150-4 by B. Olson 4/24/20 - found corner

3-7-05 R MAIN

GPS CORNER 8 FT STEEL SIGN POST 190 FT WEST OF LINE
TO STANDARD WEST

43 R-13

Affidavit

Section Cor. Sec. 21-22-28-27

Notes of Orig gov't Survey of 1873.

N. Pine 14" 537°E 8 Lks - 5.28'
 G. L. O. Found stump Found 20" Pine stp. ^{at brg & dist.}
 Birch 6" N51°W 24 Lks - 15.84'

Birch 4" 554°E 32 Lks - 21.12'

G. L. O. Resurvey notes of 1918

Iron post 3' long 2" diam. with brass
 cap marked Found Iron's cap T141N R28W
 in place, 8" above ground, in good
 condition. Fence line runs N 1/2 S

S21	S22
S28	S27

 iron rail set next to corner. 1918

N. Oak 7" N34°E 57 Lks - 37.62'

Now a 13" W. Oak at brg. & dist. scribe overgrown

R. Oak 18" S24 1/4°E 178 Lks - 117.48'

Found large stp. at brg & dist. w/ chop marks

J. Pine 8" S44 1/2°W 27 Lks - 17.82' w/ FSLP

Now a 16" Jack Pine at brg. & dist. scribe overgrown ^{partly dead}

W. Oak 10" N82 1/4°W 226 Lks - 149.16'

Found 16" W. Oak stump at brg & dist.

To perpetuate this corner I scribed (3)
 three new bearing trees as follows.

8" White Oak N23°W 32.8 ft. scribed S21 Bt.

7" Elm 531°E 69.8 ft. scribed S27 Bt.

9" White Oak S72°W 41.5 ft. scribed S28 Bt.

13" White Oak N30°E 38.0 ft. Rescribed Bt. (24)

72" steel sign post set due South 1.9 ft. with
 F.S. signs 54-2 & 54-4 attached.

72" steel sign post set due West 1.6 ft. with
 F.S. sign 54-2 attached.

4-19-71

Curtis R. Krause

shubs

44 T-13

Quarter Cor. Sec. 28-27

Notes of orig gov't Survey of
1873.

Poplar 4" N 72° E 38 Lks 25.08'

Poplar 3" S 61° W 34 Lks 22.44'

G.L.O. Resurvey notes of 1918.

Iron post 3' long 1" diam. with brass
cap markedFOUND IRON & CAP IN PLACE S28|S27
16" above ground on shore 1918
OF LAKE 4/10/71 DB

N. Pine 12" S 48½° E 27 Lks - 17.82'

Now a 22 N. Pine @ BRG & DIST. FS TAG. DB CK

R. Oak 7" N 11° W 195 Lks - 128.70'

Now a 15" OAK @ BRG & DIST. FS TAG. DB CK.

NEW BT'S

5" OAK N 34° E 30.21 SCRIBED ¼ S 27 BT

In good condition.

7" BIRCH N 4° E 30.72 SCRIBED ¼ S 27 BT

Cut to 4' stub

22" N. PINE S 48½° E 17.82 GLO. B.T. SCRR VISIBLE

Cut to 3½' high stp. SCRIBED ¼ S 27 BT

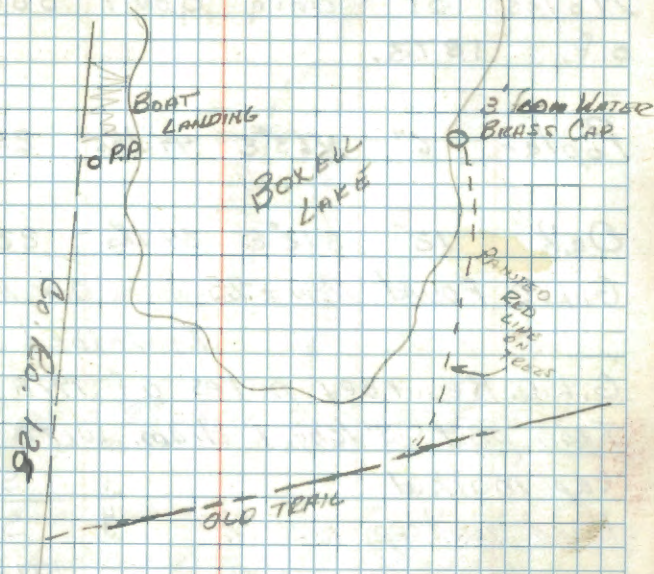
Affidavit 9/10/71
WKSSET 72' LONG STEEL FENCE POST DUE
NORTH 2.06' WITH F.S. SIGNS S4-2 & 4
ATTACHED

Kelly Booge

9/11/71

9/9/86 JA, MH
Targeted this position. Had to cut BT'S
See preceding page.

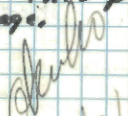
 9/9/71

45 R-15

Affidavit

R-15

Quarter Cor. Sec. 22-27

Notes of orig gov't survey
of 1873.

Poplar 6" N63°E 44 Lks - 29.04'

Oak 12" S12°E 34 Lks - 22.44'

G.L.O. Found Now a 25" White Oak at brg & dist.
Rescribed Bt.

G.L.O. Resurvey notes of 1918

Iron post 3' long 1" diam. with brass
cap markedFound Iron cap in place $\frac{1}{4}$ $\frac{S22}{S27}$

in good condition 10" above 1918

ground, iron at toe of slope 38.3

R. Oak 10" N68°E 58 Lks - 38.28'

Now a 17" Red Oak at brg & dist Rescribed Bt.

R. Oak 8" S23½W 47 Lks - 31.02'

Found rotted remains of tree & stp. At brg & dist.

Found F.S.L.P. on a 4" Maple 6' East of Iron.

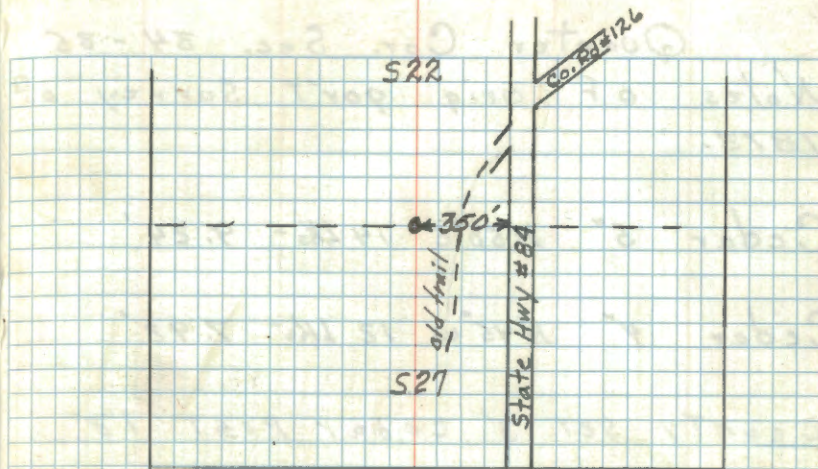
Blue line painted N. & S. Red line painted
West & North.Put F.S.L.P. on a 9" White Oak 350' East of
corner. Oak is on West side of State Hwy #84

To perpetuate this corner I scribed (2)

Two new bearing trees as follows.

11" Red Oak S81°W 8.9 ft. scribed ¼ S27 Bt.

9" White Oak N49°W 9.0 ft. scribed ¼ S22 Bt.

Rescribed Bt. Orig. 25" W. Oak S12°E 22.4 ft. (1873)

Rescribed Bt. G.L.O. 17" R. Oak N68°E 38.3 ft. (1918)

72" steel sign post set due North 1.5 ft. with
F.S. signs 54-2 & 54-9 attached.

4-13-71

Curtis R. Krause

shubs

Quarter Cor. Sec. 34-35

Notes of orig. gov't Survey of
1873.

Cedar 5" N50°E 14 Lks - 9.24'

Cedar 4" N45°W 12 Lks - 7.92'

COUNTY SET 3" CEDAR POST 18"

Above ground FROM B.T.S

Form 458 on 6" cedar S30°E - 0.66 FT

J-17 Section Cor. Sec. 10-11-14-15
Notes of Orig govt Survey of
1873.

Poplar 6" N39°W 18 Lks - 11.88'

Poplar 5" N48°E 88 Lks - 58.08'

G.L.O. resurvey notes of 1918

Iron post 3' long 2" diam. with brass cap
marked No monument found T141N R28W

corner fall at NW corner of field

S10	S11
S15	S14

in fence line (not in road)

No Bts. found 4-71 Cont Kramer 1918

Poplar 10" N20½°E 423 Lks - 279.18'

No TRACE LOCATED, 6/12/78

R. Oak 14" S1½°E 447 Lks - 295.02'

No TRACE LOCATED 6/12/78

W. Oak 14" S3½°W 590 Lks - 356.40'

No TRACE LOCATED 6/12/78

By DOUBLE PROPORTIONATE MEASUREMENT
FROM GLO DEPENDENT RESURVEY
MONUMENTS NORTH ¼ MILE, EAST ¼ MILE,
SOUTH ¼ MILE & WEST ¼ MILE, SET

2" x 5' GALV IRON PIPE, FILLED WITH
CONCRETE, CAPPED WITH 3" BRASS CAP
STAMPED AS FOLLOWS:

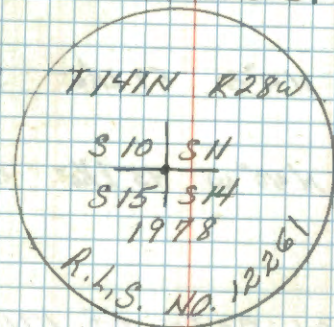

FROM WHICH THE FOLLOWING BEAR:

18" W. OAK, N. 19° W., ^{457.33'} Scribed "BT" ONLY
14" W. OAK, S. 20° E, ^{332.36'} T141N, R28W, S14, BT
8" W. OAK, S 32 W 199.28' T141N, R28W, S15, BT

U.S.G.S. BENCH MARK S69W, 102.09'
#185, 1935

4" x 4" x 8" CEDAR POST 2.8' EAST OF CORNER

R9-71FD-4

Quarter Cor. Sec. 10-11
Notes of orig gov't survey of
1873.

Poplar 8" N4°E 57 Lks - 38.94'

Poplar 9" N40°W 43 Lks - 28.38'

G.L.O. resurvey notes of 1918

Iron post 3' long 1" diam. with brass

cap marked No monument found 1/4

falls under fence or may be in. S10|S11

field. No Bts. found 1918

4-71 Cont Krause

W. Oak 6" N62°45'E 81 Lks - 53.46'

W. Oak 6" S73½°W 120 Lks - 79.20'

Quarter Cor. Sec. 26 - 35

Notes of Orig govt Survey
of 1873.

Tan 15" S74°W 30 Lks - 19.80'

G.L.O. Found 20" S38½°W

Tan 8" N60°E 33 Lks - 21.78'

G.L.O. Found 10" N61°E

G.L.O. resurvey notes of 1918

Iron post 3' long 1" diam. with brass cap
marked 5/15/86 - CK, GB, JA

Fd. G.L.O. iron pipe with B.C. 4 $\frac{S 26}{S 35}$

set 12" above moss. 1918

Tamarack 15" S18¼°W 72 Lks - 47.52'

Fd. well rotted stp. at bringg & dist.

Cedar 8" N49¼°W 56 Lks - 36.96'

Fd. 9" Cedar N49W 36.96' Scribe vis.

Form H58 on "T.M.C. S57½ E - 5.28 FT

The N49¼ Tree Now Stub Found F.S.L.P.

5/15/86. Found no evidence of orig. BT's.

Chained south from CS 1/6 S26, Dist. check.
Ribbon line back. C.C. Done 2/15/87 GB

Notes of Orig gov't Survey of
1875. Quarter Cor. Sec. 35-36

Fir 8" S40°E 10 Lks - 6.60'

Cedar 8" N32°W 23 Lks - 15.18'

9/8/86 CK, GB

Ed. wait Curo 1" iron pipe marking corner
position. Ed. FSLP JEM, AC tag on 19" W. Pine
N38W 34.0' from iron. Believe this tree was
marked by J.A. Gjelhoug.

C.C. Dore 2/5/87 GB

51 V-21

Section Cor. Sec. 25-26-35-36

Notes of orig gov't survey
of 1873.

Post

G.L.O. resurvey notes of 1918

Iron post 3' long 2" diam. with
brass cap. marked T141N R28W
found 1' under bog
along ^{scribed} squared post.

S26	S25
S35	S36

12-15-72 James Ekstrom 1918

Cedar 10" N56°E 228 1KS - 150.48'

Tamarack 12" S82½°E 278 1KS - 183.48'

To perpetuate this corner I scribed
two new bearing trees
Spruce 13" N49°E 166.8' Scribed S25 BT
Cedar 11" N86°E 192.6' Scribed S36 BT
set a steel sign post 72" long w/
signs 54.2' 54.4' next to corner

1-22-73

James Ekstrom

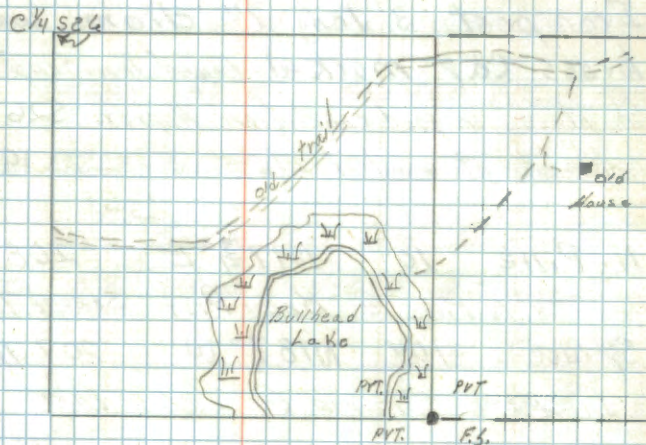

52 T-21

Quarter Cor. Sec. 26-25

Notes of G.L.O. Resurvey of 1873.

W. Birch 5" S 80° E 30 Lks - 19.80'

W. Birch 6" N 65° W 23 Lks - 15.18'

G.L.O. resurvey notes of 1918

Iron post 3' long 1" diam. with
brass cap marked Found Iron cap^{1/4}
in place, in good condition. Approx. 526 | 525
100' north of woods trail 1918

N. Pine 10" N 17 3/4° E 208 LKS - 137.28'

Now 24' N. PINE @ BELG DIST SCRIBE VISIBLE @ BASE

Spruce 10" N 18 3/4° W 207 LKS - 136.62'

BURN'T STUMP @ BELG DIST

T-21
Affidavit 9/10/71
who

NEW BT'S

5" BALSAM 14.02' ~ S 63° W SCRIBED 1/4 S 26 BT

6 1/2" GLM 28.60 - S 49° E SCRIBED 1/4 S 25 BT

24 N. PINE 137.28 - N 17 3/4° E ORIG. BT. VISIBLE

SET 72" LONG STEEL POST DUE NORTH

3.58 WITH F.S. SIGNS 54-274 ATTACHED

Lyle Elliott

9-7-71

Lyle Elliott
9/9/71

R-21 ^{officant} Section Cor. Sec. 23-24-25-26

Notes of Orig gov't Survey of 1873.

Maple 6" S40°W 19 Lks - 12.54'

Iron w 5" N84°W 24 Lks - 15.84'

Maple 16" N45°E 7 Lks - 4.62'

Bass. w 6" S20°E 45 Lks - 29.70'

G.L.O. resurvey notes of 1918

Iron post 3' long 2" diam. with brass cap marked found in T14N R28W

good Condition 12-20-72

S23	S24
S26	S25
1918	

Maple 10" N59°E 125 Lks - 82.50'
(Not Found)

W. Pine 14" S48½°E 17 Lks - 11.22'
(Now a 18" W Pine S48°E 11.22' Scribing Visible)

Birch 6" S38°W 55 Lks - 36.30'
(Not Found)

Poplar 8" N37°W 72 Lks - 47.52'
(Now a Poplar stump at N37°W 47.5')

To perpetuate this Corner I scribed three New bearing trees.

N Pine	14"	N 48°W	135.0'	Scribed S28 BT
W Pine	18"	N 35°E	127.3'	Scribed S24 BT
W Pine	18"	S 48°E	11.2'	Rescribed S25 BT
W Pine	18"	S 78°W	144.7'	Scribed S26 BT

steel sign Post, 72" long set due South 7.2' with signs S4.2 & S4.4 attached

11-05-1987 ROGER MUSTONEN ¹⁻²⁹⁻⁷³ James Ekstrom
REFER TO CERT OF LOCATION FOR TIES.

10-24-2012 R. MAIN
GPS IRON SURVEY GRADE.

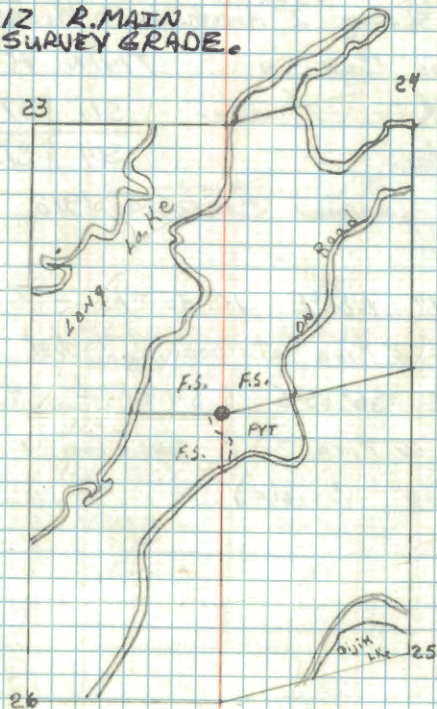

Paul
5/16/73

Affidavit

J-21

Section Cor. Sec. 11-12-13-14

Notes of orig gov't Survey of 1873.

Post

G.L.O. resurvey notes of 1918

Iron post 3' long 2" diam. with brass cap m.k.d.

Found brass cap in T141N R28W

good condition 1' under

Mud & water.

S11	S12
S14	S13

12-5-72 James Ehtrem 1918

N. Pine 14" N86°E 10.30 chs. - 679.8'

(Now a 24" N. Pine at bearing & dist Scribe overgrown)

W. Pine 14" S6°15'E 6.54 chs. - 431.6'

(Now a 27" W Pine at bearing & dist w/ scribing visible)

To perpetuate this corner I scribed two new bearing trees and rescribed one G.L.O. C.T.

N Pine 24" N86°E 679.8' rescribed
S12 RT.N Pine 24" S43°E 446.2' scribed
S13 RTOak 10" S11°W 364.0' scribed
S14 RT

Steel sign post 72" long set next to corner on East side with signs S4-2 & S4-1 attached.

1-2-73

James Ehtrem

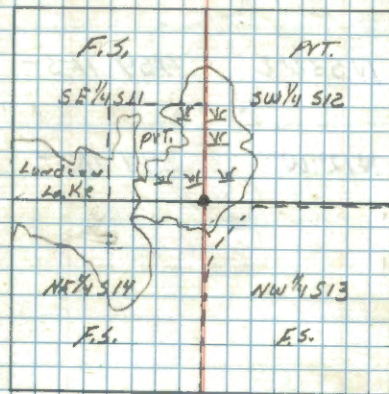
J.E.
8/10/73

Affidavit

G-21

Quarter Cor. Sec. 11-12

Notes of Orig gov't survey of
1873.

W. Pine 30" N35°W 75 Lks - 49.50'

W. Pine 24" N24°E 47 Lks - 31.02'

G.L.O. resurvey notes of 1918

Iron post 3' long 1" diam. with brass cap mkd.

Found in good Condition.

12-5-72

James E. Stram

S11 | S12

1918

R. Oak 14" N53½°E 459 Lks - 302.94'

B. Oak 20" N12°W 399 Lks - 263.34'

To perpetuate this corner. I
scribed three new bearing trees

W. Oak 5" N40°E 20.1' scribed ¼ S12 BT

W. Oak 5" N15°W 34.5' scribed ¼ S11 BT

W. Oak 6" S65°W 33.3' scribed ¼ S11 BT

Set a steel sign post 72" long
due North 4.0' with signs
542 & 544 attached.

1-3-73

James E. Stram

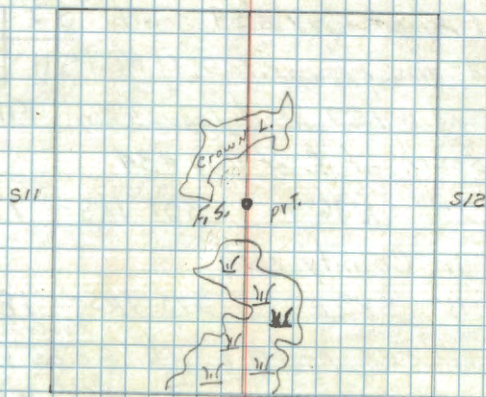

Section Cor. Sec. 1-2-11-12

Notes of Orig govt Survey of
1873.

W. Pine 15" S75°E 70 Lks - 46.20'

G.L.O. Found 20" stump S65³/₄°E

W. Pine 18" N81°E 130 Lks - 85.80'

G.L.O. Found 26" stump N86³/₄°E

G.L.O. resurvey notes of 1918

Iron post 3' long 2" diam. with brass cap mtd.

No monument Found Falls T141N R28W

on side slope of Hwy #34 south S2 | S1

side of road and approx. 125 Ft West S11 | S12

of County road #157 as it leaves Hwy 1918

#34 ¹/₂ 21 south of E. of Hwy #34

N. Pine 24" N36°E 301 Lks - 198.66'

Dist. Falls in County road

W. Pine 16" S8°E 273 Lks - 180.18' ✓

Now a 26" W. Pine at brg ^{Rescribed} dist. (scribe visible)N. Pine 14" S94¹/₂°W 250 Lks - 165.00' ✓Now a 24" N. Pine stp. at brg ^{Flat spot in} dist. (stp. shows)Notes by E.B. Hurst in 1917 set a
2" x 48" iron post From orig B.T.S

set New B.T.S

Aspen 10" S31°W 129.0'

N. Pine 12" S55°E 94.5'
described below dist did not agreeTo perpetuate this corner I set a 5¹/₂" x 5¹/₂"
squad ¹/₂ 24" long Concrete monument, flush
with ground and capped with a 3" dia. brass
Tablet stamped as follows T141N R28WS2 | S1
S11 | S12
1972

Witnessed by

24" Norway Pine S55°E - 103.1 Ft. scribed S12 Bt.

4" WHITE OAK S8°W - 98.4 Ft. scribed X Bt.

23" Norway Pine N33°E - 265.9 Ft. scribed Bt.

4" x 4" x 72" Red top Cedar post set due South
18.3 Ft. w/ F.S. sign 54-9 attached.

6-27-72

Curt Krause

1987 WALT Curo CORNER CERT

R PINE 20" N64E 187.55

R PINE 30" S55E 103.0

R OAK 24" S43W 61.20

Affidavit A-1 A-1 142-29 | 142-28
 A-1 Town Corner 141-29 | 141-28

Notes of Orig gov't Survey of 1873.

W. Birch 6" S45°W 23 Lks - 15.18'

W. Birch 5" S25°W 25 Lks - 16.50'

Oak 14" N5°E 22 Lks - 14.52'

Oak 10" S20°W 18 Lks - 11.88'

G.L.O. Resurvey Notes of 1918

Set Iron post 3' long 3" dia. 26" in ground
 set beside 2" gal. Iron pipe set by Co. Surveyor
 with brass cap marked

T142 N
 R29W R28W
 536 | 531
 51 | 56 T141 N
 1918

From which

Norway Pine 12" N53°E 517 lks. 341.2 ft.

Now a 16" Norway Pine at brg ¹/₂ dist scribe visible

Red Oak 10" S63°E 325 lks. 214.5 ft.

Now a 19" Red Oak at brg ¹/₂ dist. scribe overgrown

Red Oak 14" S69°W 426 lks. 281.2 ft.

Now stp hole at brg ¹/₂ dist.

Poplar 5" N29°W 114 lks. 75.2 ft.

Falls in road right a way clearing (West ditch)

Monument not found probably in new fill too deep to pick up with metal detector. N.E. Br. is on side slope. 2-71 Cent Krause

John Curd 1939 Co. Suri

N59°37'E 148.3' Twin Tam. 25" Trees (at brg ¹/₂ dist. Now a dead tam)

N62°13'W 133.5' 8" Burr Oak

S28°02'W 70.6' R.R. Spike in 24" W. Pine stp

S26°47'W 69.1' 10" BIRCH

S36°40'E 89.8' R.R. Spike 30" W.P. stp. (Found stp at brg ¹/₂ dist)

S59°55'E 56.3' 7" W. OAK

To perpetuate this corner I set a 5 1/2" x 5 1/2" square 24" long, concrete monument, flush with road surface and capped with a 3" dia. brass tablet stamped.

T142 N
 R29W R28W
 536 | 531
 51 | 56
 T141 N

Witnessed by

R.L.S. No. 6807

11" WHITE OAK S65°E - 206.5 Ft. scribed S6 Br.

11" Red OAK N62°W - 132.5 Ft. scribed S36 Br.

4" x 4" x 72" Red top cedar post set due East 26.7 Ft.

W/F.S. signs 54-2 & 54-9 attached.

ok
 7/14/72

58 Affidavit Sec 31-142-28

A-3 Quarter Cor. Sec. 6-141-28

Notes of Orig gov't Survey of 1873.

Elm 16" N20°W 10 Lks - 6.60'

G.L.O. Found decayed and lying on the ground

Poplar 4" S5°E 15 Lks - 9.90'

G.L.O. Resurvey notes of 1918

Iron post 3' long 1" diam. with brass

cap marked Found in good Condition 11-27-72

1/4 S31
4 56

James Ekstrom 1918

Poplar 14" S26 1/2°W 69 Lks - 45.54'
(Not Found)

Elm 14" N52 3/4°W 30 Lks - 19.80'

(Now a 20" Elm at record bearing & dist scribe overgrown)

C.C.C. notes by Rose 1935

Found Iron cap in place Also Elm 14"

N53°W (19.8) scribed 1/4 S31

Put F.S.L.P. on Bt.

2" dia. gal. pipe next to G.L.O. Iron, probably set by County Surveyor

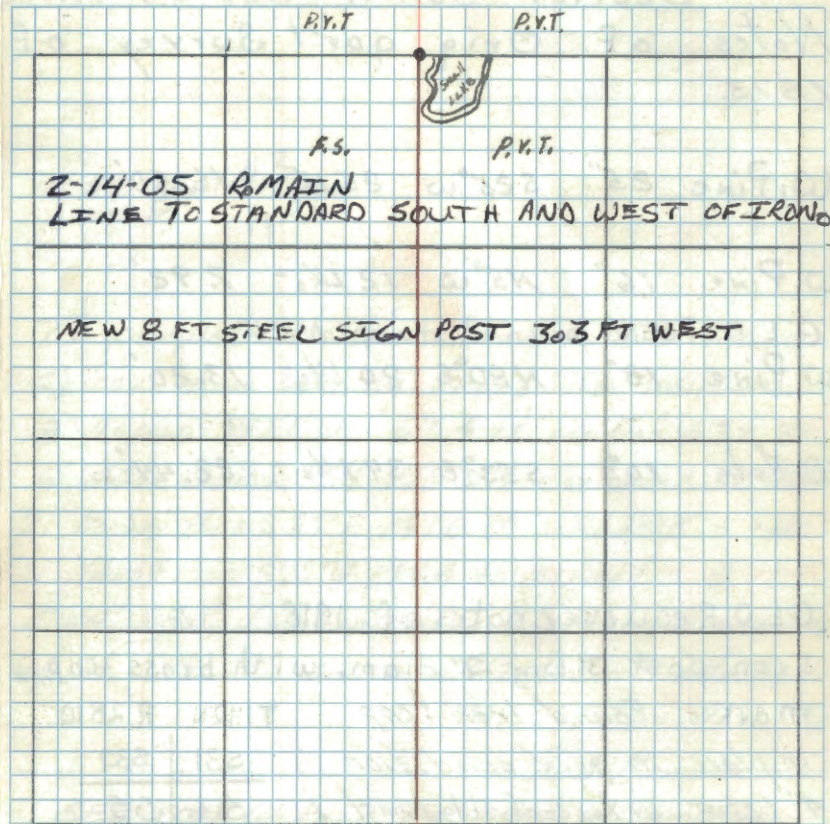

To perpetuate this Corner I scribed three new bearing tree's.

Ash 5" S 6°W 9.5' scribed 1/4 S6 BT

Ash 5" S 82°W 19.1' scribed 1/4 S6 BT

Ash 9" N 30°E 45.6' scribed 1/4 S31 BT

Steel sign post 72" long w/ F.S. signs 54.2' 54.4' attached set due south 4.1'

9-27-73

James Ekstrom
9/27/73

59 Affidavit Sec-31-32-142-28
A-5 Section Corner Sec-6-5-141-28
Notes of Orig gov't Survey of
1873.

W. Pine 25" S25°W 25 Lks - 16.50'

W. Pine 16" N5°W 12 Lks - 7.92'

G.L.O. Found burned stump N8°W

W. Pine 18" N80°E 20 Lks - 13.20'

W. Ash 10" S53°E 34 Lks - 22.44'

G.L.O. Resurvey notes of 1918

Iron post 3' long 2" diam. with brass cap
marked Found Iron cap T142N R28W

in place, in good condition

4" below surface of old trail

I rimmed corner with rocks.

S31	S32
-----	-----

S6	S5
----	----

T141N

1918

Poplar 8" N52½°E 125 lks - 82.50'

Falls in road clearing

J. Pine 8" S11¼°E 215 lks - 181.50'

Falls in fence line

N. Pine 8" N67¼°W 162 lks - 106.92'

Found rotted and burned remains of stp. at dish. ⁶⁹⁹

BOOK #3
Pg. 59

To perpetuate this corner I scribed
(4) four new bearing trees as follows.
8" Aspen N21°W 62.4 ft. scribed S31 Bt.
6" White Oak N35°E 155.3 ft. scribed S32 Bt.
21" Norway Pine S27°E 149.0 ft. scribed S5 Bt.
21" Norway Pine S75°W 174.4 ft. scribed S6 Bt.
4" X 4" X 84" Red top cedar post set due East
6.4 ft. with F.S. signs 54-2 & 54-4 attached.

4-28-71

Curt Krause

SEE BOOK 6 Pg. 2 FOR MORE INFORMATION
ON THIS SEC. COR.

9-16-93 RM+CK

Fd. IRON IN PLACE

BT'S ARE ALL ALIVE - NEW TAGS TODAY

4X4 CEDAR POST - IN PLACE

WOODS TRAIL NOW BEING USED FOR HUNTING (BEAR)

SOME BAD RUTS BY IRON - 1' WEST (DEEP)

ROCKS IN PLACE AROUND BRASS CAP AT SURFACE

PLACED NEW SPIKES IN BOTH PINE BT'S.

ASPEN HAS SOME ROTTINGS IN SCRIBE AREA

OAK IN GOOD SHAPE

60 Cappelovit Sec. 32 - T142-28

OK MEB

A-7 Quarter Cor. Sec. 5 - T141-28

Notes of Orig gov't Survey of 1873.

Poplar 3" N25°E 25 Lks 16.50'

G.L.O. Resurvey notes of 1921

Iron post 3' long 1" diam. with brass cap marked. Found iron in road

cap has been broken off, but 30" of iron still in place

± S32
4 S5
1921

R. Oak 6" S36¾°W 131 Lks - 86.46'

Found rotted stp. at brg 5' dist.

N. Pine 10" N17¾°W 96 Lks - 63.36'

Now a 17" Norway pine at brg 5' dist. (S32 br.) scribe exposed

384 50%

To perpetuate this corner I set a 5½" x 5½" x 24" concrete monument 6" below surface of road, and capped with a 3" dia. brass tablet stamped as follows. T142N R28W

± S32
4 S5
T141N
1971
RIS NO. 6807

Witnessed by.

18" Jack Pine N47°W 91.5 ft. scribed ¼ S32 Br.

12" Norway Pine S26°W 140.2 ft. scribed ¼ S5 Br.

4" x 4" x 84" Red top Cedar post set due North

48.0 ft. with F.S. signs 54-2 & 54-4 attached

4-28-71

3-29-94 RM+CK
Fd. MONUMENT IN PLACE - IN ROAD

Curtis R. Krauer

GLO N. PINE 20" AT N18W - 63.36' SCAR WITH SCRIBE VISIBLE

J. PINE 20" N47W - 91.50' TOSPL SCRIBE VISIBLE

N. PINE 15" S26W - 140.20' SCRIBE VISIBLE

4x4 IN PLACE

[Signature]

61 Affidavit

OH-1168

Sec 32-33-T142-28

A-9 Section Cor. Sec. 5-4-T141-28

Notes of Orig gov't Survey of 1873.

y. Pine 12" S35°E 100 Lks - 66.00'

G.L.O. Found 16" dead pine S35°E 107 Lks - 70.62'

Poplar 4" N45°W 80 Lks - 52.80'

Found burned stp of orig. pine S35°E 66 ft.

G.L.O. Resurvey notes of 1921

Iron post 3' long 2" diam. with brass cap marked

T142N R28W

Found 16" of Iron pipe, cap

S32 | S33

has been broken off, in road.

S5 | S4

T141N

1921

R. Oak 6" S66½°E 64 Lks - 42.24'

Falls in edge of road

N. Pine 14" S28¾°W 102 Lks - 67.32'

Now a 20" Norway Pine stp. at bry'dist w/scribe "Bt."

R. Oak 6" N66¼°E 170 Lks - 112.20'

No evidence of stp. at bry. & dist.

To perpetuate this corner I set a 5½" x 5½" x 24" long concrete monument 6" below surface of road, and capped with a 3" dia. brass tablet stamped as follows.

T142N R28W

S32 | S33

S5 | S4

T141N

1921

RLS NO. 6807

Witnessed by

5" White Oak N69°W 141.6 ft. scribed S32 Bt.

5" White Oak N59°E 70.9 ft. scribed S33 Bt.

12" Norway Pine S15°E 76.3 ft. scribed S4 Bt.

7" White Oak S49°W 134.6 ft. scribed S5 Bt.

SEE BOOK 6 Pg. 4 142-28

FOR ADDITIONAL INFORMATION

9-12-71

Anto R. Kramer

Anto

62 Affidavit

01 May 9

Sec. 33-T142-28

A-11 Quarter Cor. Sec. 4-T141-28

Notes of Orig gov't Survey of 1873.

Poplar 5" S80°E 17Lks - 11.22'

Birch 6" N70°W 25Lks - 16.50'

G.L.O. Resurvey notes of 1921

Iron post 3' long 1" diam. with brass cap marked. Told by local resident that $\frac{1}{4}$ S33 corner has been taken out and is under $\frac{4}{54}$ pile of dirt on north side of road 1921

No BT found. 3-71 Cont Krause

W. Pine 8" S58½°W 153 Lks - 100.98' ✓
(Now a rotted Pine stump S58½°W 100.98' with scribe visible)

Also checked dist down road to west 1/4 Cor of 4-33. G.L.O. dist 10-27-71

Checks good for Corner

Location.

Jamus Ekstrom

Shucko
7/13/72

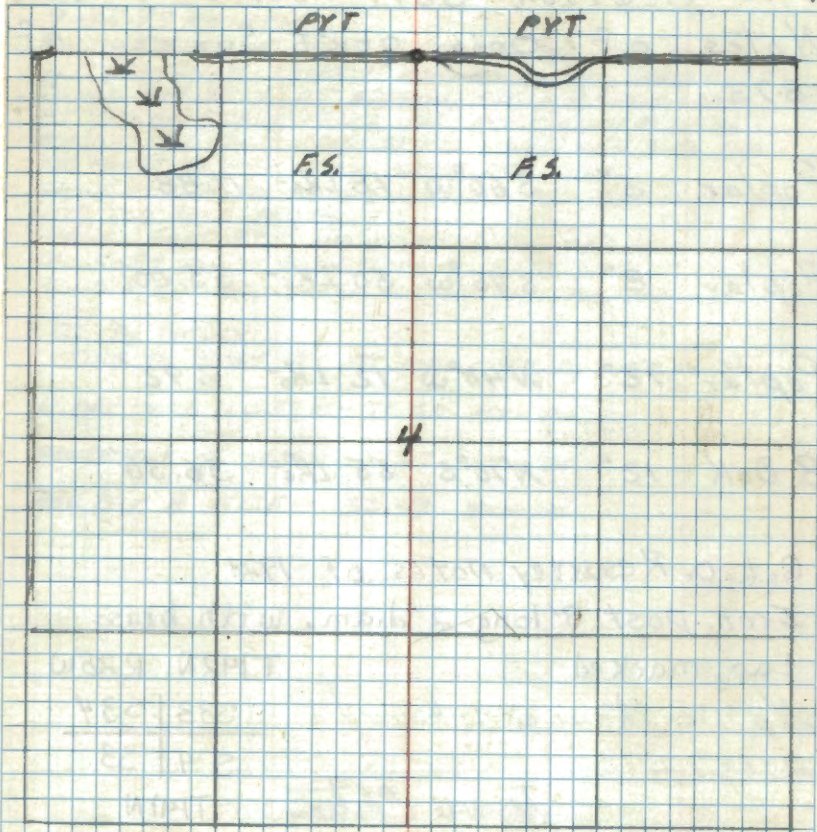

To perpetuate this Corner I set a 5 1/2" x 5 1/2" x 2" Cement Monument with Brass Cap stamped. 6" Below road Surface.

T142N R28W

$\frac{1}{4}$ S33
54

5-1-72

T141N

1972

R.L.S. No. 6897

Jamus Ekstrom

J Pine	6"	S15°E	52.0	✓	Scribed	1/4 54 BT
J Pine	8"	S61°W	68.3	✓	Scribed	1/4 54 BT
J Pine	12"	S25°W	63.6	✓	Scribed	1/4 54 BT

Steel sign Post 72" long with R.S. sign 54-4 attached due south 17.2

A-13 Section Cor. Sec. 3-4-33-34
Notes of Orig gov't Survey of
1873.

Poplar 5" S60°W 18 Lks - 11.88'

Poplar 8" S45°W 50 Lks - 33.00'

Poplar 12" N40°W 12 Lks - 7.92'

B. Oak 12" N10°E 55 Lks - 36.30'

G.L.O. Resurvey notes of 1921

Iron post 3' long 2" diam. with brass

cap marked

No evidence found

2-1-72

James Ekstrom

T142N R28W

S33 | S34

S4 | S3

T141N

1921

R. Oak 6" S20°W 118 lks - 77.88'

DISTANCE + BRG FALL IN POWERLINE CLEARING

R. Oak 10" N52°W 139 lks - 91.74'

9-15-93 RM+CK

CHAINED EAST FROM GLO IRON AT E 1/4 COR.
GLO DISTANCE 1343.1' ALONG COUNTY ROAD #127
FOUND 60° SPIKE AT APPROX. SEC. COR. POSITION
BT TAG ON CEDAR FENCE COR. POST WITH #11946
SCRIBED ON TAG - FROM SPIKE N64W - 54.3' TO TAG
NO TRACE OF BT'S FROM SPIKE POSITION
SPIKE IS 1.5' SOUTH OF E+W ROAD AND KIND OF IN LINE
WITH OLD ROAD SOUTH
CHAINED EAST 225' AND SEARCHED MC - NO IRON FOUND
FALLS AT TOP OF BACK SLOPE ON EAST SIDE OF COUNTY
ROAD #8 - BT'S TAKEN OUT BY CONSTRUCTION

3-22-94 RM+CK

TIES TO SPIKE AT SEC. COR. - SPK. BY ROGER MUSTONEN

W. OAK TRIBE 11" S53W - 78.55' SPK + TAG

POWER POLE 12" N34W - 51.07 SPK + TAG

RED OAK 8" N13E - 52.42 SPK + TAG

64 Affidavit T141-T142-R28 A-21

A-21 Section Cor. Sec. 1-2-35-36
Notes of Orig qor't Survey of
1873.

N. Pine 12" N65°W 87 Lks - 57.42'
G.L.O. Found 14" stump 5' SWAG AT Brg. Dist.

G.L.O. Resurvey notes of 1919
Iron post 3' long 2" diam. with brass
cap marked T142N R28W
Found Iron cap in place in good S35 | S36
condition. Corner was buried S2 | S1
should be raised 6" above ground. T141 N
1919

N. Pine 10" N48 1/2°E 12 Lks - 7.92'

Now a 16" N. PINE AT Brg. Dist. scribe burned off.

N. Pine 12" S9°E 114 Lks - 75.24'

Now a 20" N. PINE AT Brg. Dist. scribe burned off.

B. Oak 6" S70 3/4°W 130 Lks - 85.80'

Found burned oak stp at brg. dist

N. Pine 12" N30°W 193 Lks - 127.38'

Now a 21" N. PINE AT Brg. Dist. scribe burned but visible

8 chs WEST TO MC COR. 3' long 1" dia. G.L.O. (528')

To perpetuate this corner I scribed (3)
Three new BT's as follows.
17" Norway PINE - N73°E - 16.2 Ft. scribed S36 BT
19" Norway Pine - S49°E - 18.1 Ft. scribed S1 BT
20" Norway Pine - S51°W - 70.5 Ft. scribed BT. *
72" steel sign post set due West 6.8 Ft w/FS
Signs 542 & 544 attached.

6-26-72
Cmt Krause

* From Survey by Curo

DOCUMENT # 301666
CORNER CERTIFICATE BY WALT CURO 7/14/87
UNDER CONTRACT
Fd. MONUMENT IN PLACE
Fd. N. PINE 24" N47E 7.40'
Fd. N. PINE 24" N70E 15.65'
MARKED NEW BT
R. OAK 10 S32W - 31.15'

T141-T142-R28 Sec 36 A-23

A A-23 Quarter Cor. Sec. 1-

Notes of Orig gov't Survey of 1873.

IRON-W 9" S40°E 15 Lks- 9.90'

IRON-W 5" N55°W 25 Lks- 16.50'

G.L.O. Resurvey notes of 1918

Iron post 3' long 1" diam. with brass cap marked *Pulls on*

Edge of Plantation No $\frac{1}{4} \frac{536}{51}$

evidence Found. 11-22-72 1918

James Etelson

Maple 8" S5°E 36 Lks- 23.76'

R. Oak 20" N55°W 28 Lks- 18.48'

CORNER CERTIFICATE By WALT CURO 7/14/87 UNDER F.S. CONTRACT SET 2" X 50 1/2 IRON PIPE WITH BRASS CAP MKD T142N R 28W

Fd. G.L.O. MONUMENT BENT OVER

T142N R 28W

$\frac{1}{4} \frac{536}{51}$

T141N 1987

RLS 11395

FROM WHICH

RED OAK 15 S77E 21.05'

RED OAK 15 S39E 14.85'

MAPLE 8 S24W 12.55'

DOCUMENT # 301667

A-25 142-28 | 142-27

Town Corner 142-28 | 141-27

Notes of Orig gov't Survey of 1873.

W. Pine 36" N55°E 12 Lks - 7.92'

G.L.O. Found 42" stump N53°E

W. Pine 30" S76°E 33 Lks - 21.78'

G.L.O. Found 40" stump S76°E

W. Pine 40" S7°E 30 Lks - 19.80'

G.L.O. Found 50" stump S10°E

B. Oak 12" N61°W 106 Lks - 69.30'

G.L.O. Found 20" stump N60°W

G.L.O. Resurvey notes of 1918

Iron post 3' long 3" diam. with brass cap marked

T142N

R28W | R27W

S36 | S31

Poplar 16" N61½°E 334 Lks - 220.44'S | S6

T141N
1918

Birch 6" S58¾°E 295 Lks - 194.70'

W. Oak 14" S23¾°W 511 Lks - 337.26' NOT FOUND (PAST)W. Pine 8" N51¾°W 355 Lks - 234.30' Possible

ON CORNER CARD CK

12/29/87 WALT CURO UNDER CONTRACT WITH LISFS AT PVT PVT
 SURVEYED SOUTH AND WEST TO REESTABLISH SECTION
 CORNER POSITION AS IRON AND BT'S. W/AS BE GONE
 SET NEW MONUMENT IN COUNTY ROAD (N+S)
 2" X 3/8" IRON PIPE WITH BRASS CAP MARKED
 SET 8" BELOW COUNTY ROAD T142N
 R28W R27W

S36 | S31

S1 | S6

T141N

1987

RLS 11395

WITNESSED BY

7/8/97

BALSAM 12 N59W 151.54'
 BURR OAK 12 N26E 54.80'
 BURR OAK 10 N66E 56.46'
 BURR OAK 7 S23E 117.93'

ALL BT'S IN GOOD
 SHAPE. NEW PAINT
 TOP OF CAP WAS
 4" BELOW ROAD
 DROVE DOWN ANOTHER
 4"

FSLP ON 8 R. OAK S79E 22.0' FROM IRON

8" BELOW ROAD N+S

4' EAST OF Q
 MONUMENT IS IN CLAY SOIL ON HILL
 FROST MUST BE MOVING IRON UP OR
 ITS ROAD BLADING ~~OR~~ WEARING DOWN GRADE
 THIS MONUMENT SHOULD BE CHECKED EVERY
 5 YRS. AND MONITOR MOVEMENT

Notes by James Flynn in 1917 - Record
 book B page 590 Walker Court house.

Aspen 6" S43°E 74.0'

67

T141-28

T141-29

Sec. 25

Quarter Cor. Sec. 30-

Notes of Orig gov't Survey
of 1873.

N. Pine 16" N70°W 19Lks - 12.54'

Notes for this in Field Books
for 141-29

364 50%

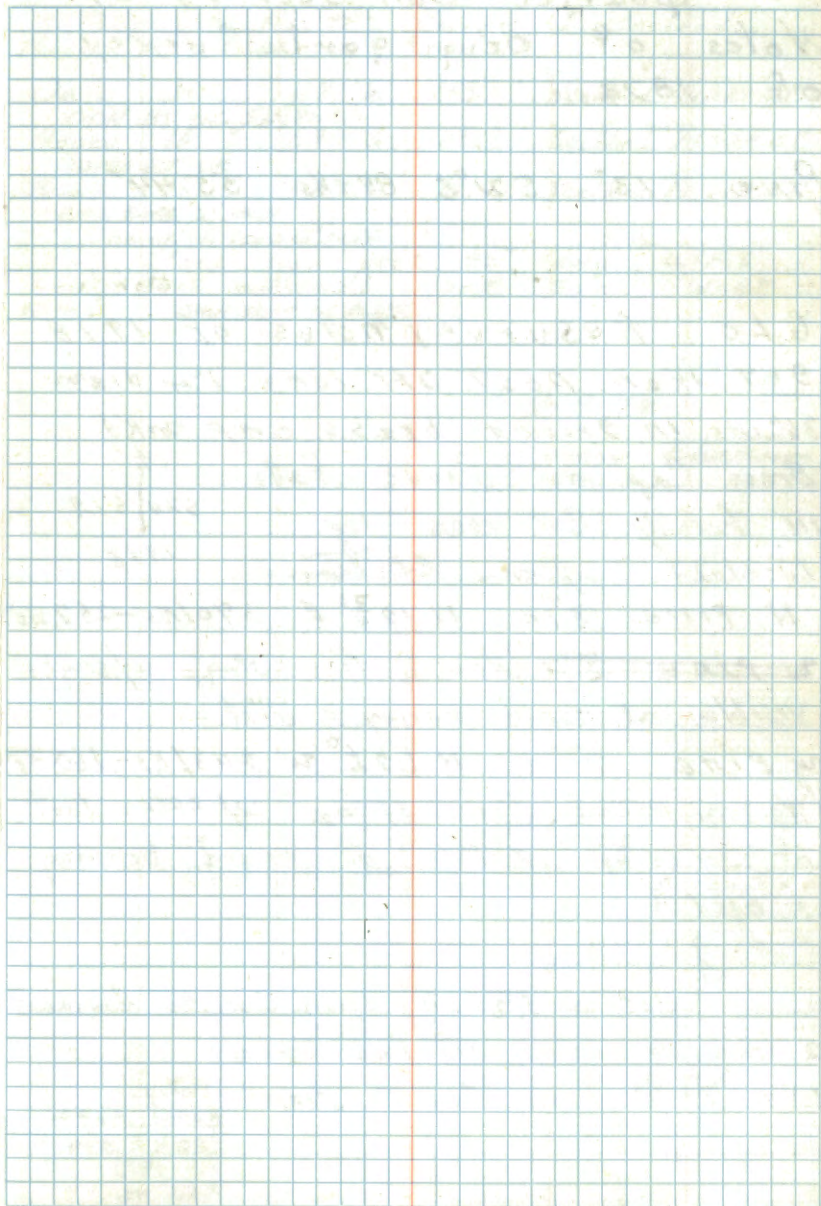

68

Affidavit 8/17/78

T141-R28 T141-R29

Quarter Cor. Sec. 19-24
Notes of Orig gov't Survey
of 1873

Pine 13" S71°E 84 Lks - 55.44'

G.L.O Resurvey notes of 1918

Set iron post 3ft long 1" in diam
36" ins in ground brass cap mkd.

Brass Cap not found Falls $\frac{1}{4}$ '
in freshly cut road way 524/519

12-21-72 James Ekstrom 1918

N Pine 8" in N 12 $\frac{3}{4}$ ° E 390 Lks - 257.40

~~w pine 8" in~~ (Now a Pine stump w/ scribe
visible at record bearing & dist.)

w pine 8" in N 62 $\frac{1}{4}$ ° W 243 Lks - 160.38

(Now a rotted Pine stump w/ little part
of scribing visible at record bearing
& dist.)

Set a 5 $\frac{1}{2}$ x 5 $\frac{1}{2}$ " square Concrete Monument
2' long 6" below old road surface

w/a 3" dia brass tablet stamped - T141N
R28W R28W
524/519
1973
R.L.S. No.

To perpetuate this Corner I scribed
Three New bearing tree's

Oak 14" N71°W 143.3' Scribed 1/4 524 BT
ORANGE BT OF 515/86 CM
Aspen 10" S84°W 23.5' Scribed 1/4 524 BT
ASPEN BT OK
Birch 11" N44°E 31.2' Scribed 1/4 519 BT
BIRCH STAMP 20' HIGH

MONUM. IN ROAD 6" DEEP
5' tall sign post 72" long w/ 1/2" s.
sign, 54" x 4" attached set due west
12.6' SIGN POST IN PLACE

4-9-73

James Ekstrom

FT

FT

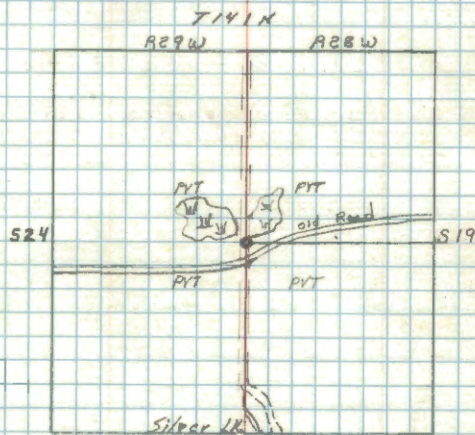

Charles Field Clerk
9/19/73

69

T141-28 T142-29

Section Cor. Sec. 18-19-13-24

Notes of Orig gov't Survey
of 1873.

Birch- 5" N71°W 19 Lks- 12.54'

Birch- 4" N60°E 83 Lks- 54.78'

Birch- 2" S16°W 40 Lks- 26.40'

Birch- 4" S74°E 90 Lks- 59.40'

T141-R28 T147-R29
 G-1 Quarter Cor. Sec 7-12
 Notes of Orig gov't Survey
 of 1873.

Poplar 3" N78°W 64 Lks 42.24'

Note's For This Corner in
 141-29 Book #7, PAGE #50

G.L.O. Resurvey notes of 1918

Iron post 3' long 1" diam. with brass cap
 marked Found Iron Post $\frac{1}{4}$

in good Condition S 12 | S7

11-11-71 James Ekstrom 1918

~~N. Pine 14" S85°E 129 Lks - 85.14'~~

~~R. Oak 14" N67⁴⁰°W 121 Lks - 77.86'~~

W Oak 10" N815'E 394 Lks - 280.04'

N Pine 24" S4330'W 4.98 chs 328.68'

71 C-25
T141N R28 T141N R27
Quarter Cor. Sec. 1-6
Notes of orig gov't Survey of
1873.

N. Pine 14" S10°W 222 lks - 146.52'
G.L.O. Found 24" stump

G.L.O. Resurvey notes of 1918
Iron post 3' long 1" diam. with brass cap
marked

FOUND PART OF MONUMENT & ANOTHER 51 | 56
PIPE AT FENCE CORNER ON EAST 1918
SHOULDER OF ROAD - MONUMENT GRADED OUT OF ROAD.

Poplar 8" S5½°E 325 lks - 214.50'
NONE - 1978

Poplar 8" N22¼°N 282 lks - 186.12'
NONE - IN SITE PREPARED AREA.

Notes by James Flynn 1917 - Record Book B
page 590 Walker Court House.

N Pine stump 565°W 164.0'
NONE - 1978

W Oak stump 9" N46°E 200.0'
NONE - 1978

JUNE 23, 1978 STEFAN, KRAUSE, HANSEY
SURVEYED IN POSITION OF THIS CORNER FROM
S ¼, ¼ MILE SOUTH & N S ¼, ¼ MILE NORTH.
PLACED 6" X 6" X 24", 18" BELOW ROAD SURFACE
WITH BRASS CAP STAMPED AS FOLLOWS:

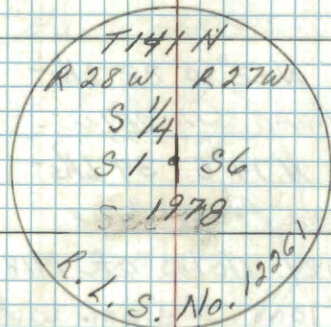

Co. Rd

7/2/97 RMYCK
FD. [REDACTED]

CONCRETE CYLINDER 16" BELOW ROAD NTS
R.R. SPIKE JUST UNDER SURFACE OF ROAD

HWY 34

REFERENCES:
6" W. OAK, N48°E, 47.36', S ¼ S6, BT
NOW 9½" DIST 75 SPK
6" W. OAK, N65°E, 43.20', S ¼ S6 BT
NOW 10.5" NEW SPK - 562E NOT 56
6" W. OAK, S 56°E, 100.01', S ¼ S6 BT
NOW 10.5" NEW SPK.
SIGN POST, EAST, 24.8', WITH 54-2954-4
SIGN POST OK 24.8' EAST
R9-7150-4 PLACE SPK'S IN BT'S
CURD HAS R.R. SPIKE AT SURFACE
CLUMP OF 3 W. OAK NORTHERLY STEM

772.25 T141-28 T141-27
Section Cor. Sec. 1-6-7-12

Notes of Orig gov't Survey
of 1873.

W. Pine 8" S67°W 23 Lks - 15.18'

NONE -

Maple 10" N52°W 22 Lks - 14.52'

NONE - IN ROAD CLEARING

Maple 8" N74°E 39 Lks - 25.74'

NONE - UNDER POWER LINE

G.L.O. Resurvey notes of 1918

Iron post 3' long 2" diam. with brass
cap marked

T141N

MONUMENT DESTROYED IN
ROAD CONSTRUCTION

R28W R27W

S1 | S6

S12 | S7

1918

W. Pine 6" N62¼°E 473 Lks - 312.18'

NONE

B. Oak 18" S15¾°E 365 Lks - 240.90'

NONE

Col. Falls in road, iron post set 36" in
ground

JUNE 22, 1978 KRAUSE, STEFANY HANSEY
POSITION OF CORNER LOST DUE TO ROAD
CONSTRUCTION. POSITION SURVEYED IN &
SET 6" X 6" X 24" CONCRETE POST 12" BELOW
ROAD SURFACE WITH BRASS CAP
STAMPED AS FOLLOWS:

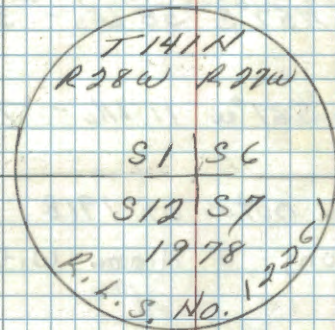

7/2/97 RIMACK
MONUMENT NOW 10" BELOW ROAD - 3' W OF Q
8' STEEL SIGN POST DUE EAST 25.0'

Hwy 34

REFERENCES
10" RED OAK, N49°E, 86.41' NEW TAG OTHER WAS SHOT UP NOW 12" NEW SPK.
6" W. OAK, S63°E, 161.15' NOW 8.5" NEW SPK.
9" R. OAK, S25°W, 257.30' NOW 10"
12" R. OAK, N52°W, 92.95' NOW 14.5" NEW SPK.
A9-7150-4
ALL BT'S. IN GOOD SHAPE
SCRIBE STILL VISIBLE RED PAINT
TAGS OK

73
N-75 Section Cor. Sec. 13-24-18-19
T141-28 T141-27 ^{affidavit}

Notes of Orig gov't Survey
of 1873.

Iron. W. 5" S40°E 17 Lks - 11.22'

Birch 12" N57°E 58 Lks - 38.28'

Birch 8" S61°W 11 Lks - 7.26'

G.L.O. Resurvey notes of 1918

Iron post 3' long 2" diam. with brass cap
marked Found in good T141N

Condition. 12-19-72 R28W R27W

James Ekstrom

S 13	S 18
S 24	S 19

1918

W. Pine 10" N65³/₄°E 47 Lks - 31.02'

(Now a fallen Rotted snag)

Tam. 10" S58¹/₄°E 99 Lks - 65.34'

(Not Found)

R. Oak 18" S28¹/₄°W 72 Lks - 47.52'

(Not Found)

R. Oak 10" N83°W 120 Lks - 79.20'

(Now a 18" N83°W 79.2' Scribe overgrown)

To perpetuate this Corner I scribed
4 New bearing trees

W. Oak 6" N84°W 26.2' scribed S18 BT
A.S.H. 5" N47°E 4.6' scribed S18 BT
W. Pine 12" S50°E 92.3' scribed S19 BT
R. Oak 8" S31°W 46.4' scribed S24 BT

Steel sign Post 72" long set.
576°W 4.0' W/F.S. Signs 54-2, 5, 54-4
attached.

9-1-73

James Ekstrom

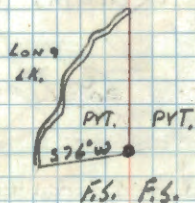

CASS COUNTY BKD Pg. 392
SURVEY RECORD # 643
Harold Caro 1952
County Surveyor

14" W.P. N59°41'E 29.8
4" W. BIRCH S32°45'E 32.4
7" R. OAK S41°25'W 13.96
6" W. OAK N89°W 25.95
Found Iron in place

Ekstrom
7/10/73

Ekstrom
7/10/73

74
P-25 T 141-28 T 141-27
Quarter Cor. Sec. 24-19
Notes of Orig gov't Survey
of 1873.

Iron W 4" S45°W 13 Lks - 8.58'

Maple 12" N45°E 11 Lks - 7.26'

G.L.O. Found 18" stump N44°E

G.L.O. Resurvey notes of 1918

Iron post 3' long 1" diam. with brass
cap marked Found in good $\frac{1}{4}$

Condition along with 2" Co. Pipe. S24 | S19

12-15-72 James Ekstrom 1918

Maple 14" N75°E 24 Lks - 15.84'

(Now a 17" Maple N75°E 15.84' scribe visible)

Elm 8" S49¾°W 157 Lks - 103.62'

To perpetuate this Corner I scribed three
New bearing tree's.

Oak 9" N64°W 6.3' scribed 1/4 S24 BT

Maple 8" N50°E 24.1' scribed 1/4 S19 BT

Birch 10" S33°E 16.4' scribed 1/4 S19 BT

steel sign post 72" long set due North 5.3'

of Rs. sign 544 attached 1-24-78
James Ekstrom

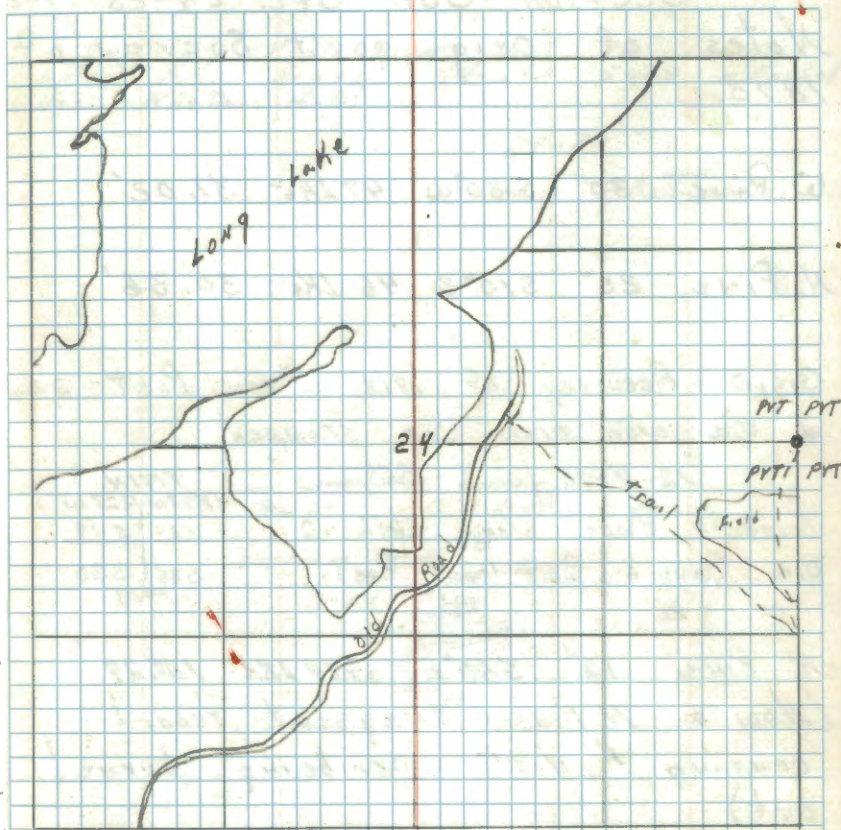

H. Caro 1952 BK D Pg. 653 - SURVEY RECORD # 653
Co. Surveyor Found Iron mon.

5" BIRCH N67°50'W 19.4 (Now a 4" High Stob at bearing & dist.)

6" BIRCH S31°30'E 15.1 (Now a 7" Birch at record
bearing & dist.)

these tree's just blaged.

Handwritten signature and date: *Caro*
4.1.73

75
R-25 T141 R28 T 141 R 27
Section Cor. Sec. 24-25-19-30
Notes of Orig gov't Survey of
1873.

W. Pine 30" S30°W 47 Lks 31.02'

N. Pine 20" S10°E 46 Lks 30.36'

G.L.D Resurvey of 1918. Iron Post 3' long
2" dia with brass Cap STAMPED

"12-9-72 James Ekstrom"
Found in Place along with 2"
dia Capped Co. Iron Post.

T141N	
R28W	R27W
524	519
525	530
1918	

N Pine 12" S60°E 164 Lks. 106.24'
(Now a N Pine snag at record
bearing & dist scribing burned
out)

To perpetuate this Corner I scribed
four New bearing trees

W Oak	6"	S 82°W	27.4'	Scribed	S 24 187
W Oak	12"	S 48°W	55.4'	Scribed	S 25 187
W Oak	4"	S 20°E	9.1'	Scribed	S 30 187
Birch	6"	N 68°E	9.7'	Scribed	S 19 187

Set a steel sign post 72" long
with F.S. signs 54-2 & 54-4 attached
due North 4.8'

1-24-73

James Ekstrom

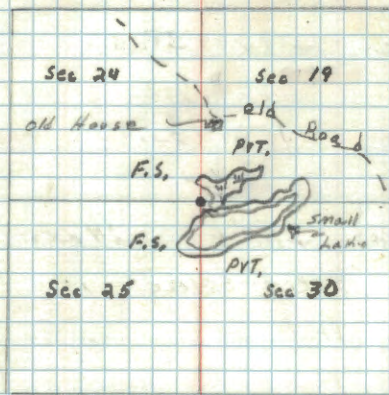

Ekstrom
4/4/74

See Cert. of Survey
By AMI Surveyors &
Mappers (Roger Mustonen)
Contract for USFS Sec. 24
in 1987-88

76

T 141-28

T 141-27

T-25 Quarter Con. Sec. 25-30

Notes of orig gov't Survey
of 1873.

tan 4" N40°E 26 1/2 17.16'

Notes for this corner
field book for 141-27 ⁱⁿ Book #1
page #32

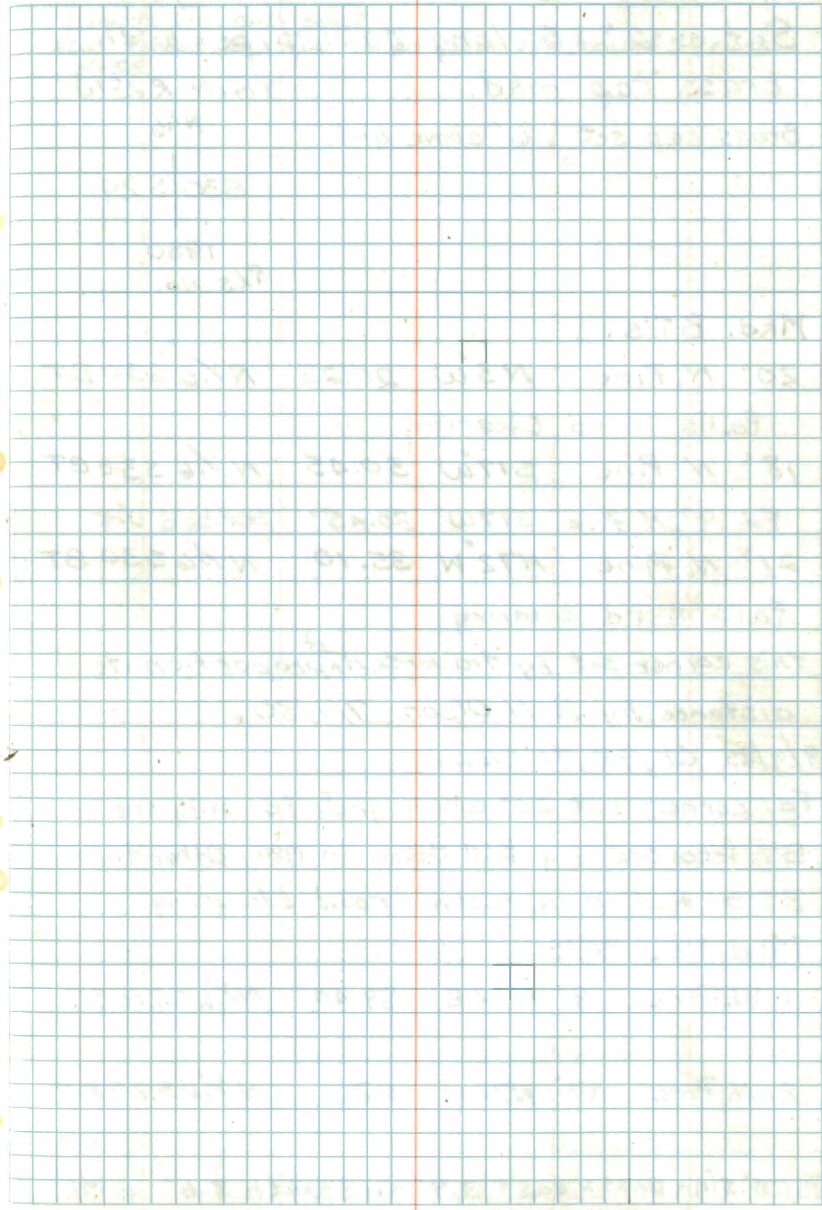

NORTH $\frac{1}{16}$ Bet. Sec's 29, 30

Set a 2" x 5" long galv. pipe with
brass cap mkd.

Brass cap set 1.6' above grd.

T141N R28W

$N\frac{1}{16}$

S30 | S29

1980

PLS No.

Mkd. BT's:

20" N. Pine N31W 20.28' $N\frac{1}{16}$ S30 BT

Falls in rd. Clearing

18" N. Pine S17W 30.45' $N\frac{1}{16}$ S30 BT

Fd 19" N. Pine S17W 30.45' Scribed vis.

21" N. Pine N72W 35.10' $N\frac{1}{16}$ S30 BT

Falls in rd. clearing.

This corner set by traversed ^{at} proportionate
distance by Bill Olson 7/1/80.

9/9/85 Ck, GB, JA done

Fd. corner set 20" above grd. Fd. only one

BT recorded by Bill Olson in 1980. Other two

BT'S fall in a recent road clearing.

Mkd. New BT'S:

1. W. Pine 9" N74E 89.40' $N\frac{1}{16}$ S29 BT

2. N. Pine 17" N70W 62.1' $N\frac{1}{16}$ S29 BT

Fd. 8' sign posts east 3.9' and south 3.6' with
both signs attached.

Line to Std. goes south.
New Forest Service road west of corner 25' runs
N-SE.

EAST 1/16 Bet. Sec's 21, 28

Set a 2" x 36" long iron pipe with
3" dia. brass cap mkd.

Brass cap set 1.1' high

9/9/85 Fd. B.C. set in place.

T141N R28W

E 1/16 $\frac{S21}{S28}$

1980

RLS. NO.

Mkd. New BT's

W. Oak 7" N46°E 21.52' E 1/16 S21 BT

W. Oak 8" S47W 55.55 E 1/16 S28 BT

W. Oak 6" S31W 52.16 E 1/16 S28 BT

8" steel sign post 4.0' E - both signs.

This corner set by traverse at proportionate
distance by Bill Olson 6/30/80

9/9/85 CK, GB, JA cc Done

Fd. all 3 trees recorded by Bill Olson in 1980

Fd. Line to std. going east from corner.

Corner is 50' south of edge of swamp. IRON IN
MIXED HARDWOODS
4x4 Cedar post on west side of county rd. 125 approx.
700 W of E 1/16.

3-7-05 R. MAJN
GPS IRON 8 FT STEEL SIGN POST 5.1 FT NORTH.
LINE TO STANDARD NORTH

Exp. No. 1000

1000

1000

1000

1000

1000

1000

1000

1000

1000

1000

1000

1000

1000

1000

1000

1000

1000

1000

1000

1000

1000

1000

1000

1000

1000

1000

1000

1000

IMPROVED TABLES

FOR

RECORDING

DATA

AND

ANALYSIS

OF

EXPERIMENTAL

RESULTS

AND

THEORY

OF

PHYSICS

AND

CHEMISTRY

AND

OTHER

SCIENTIFIC

