

CORNER  
RESTORATION  
T141N R28W

KM  
FIELD BOOK

320012

BOOK NO. 2

CORNER RESTORATION T141N R28W

USFS

T. 14N

R. 28W

6	5	4
22	20	21
7	8	9
17	13	
18	10	17
19	20	21
30	29	28
31	32	33

5th

Mes.

3	2	1
10	11	12
15	14	13
22	23	24
27	28	25
34	35	36

CASS  
COUNTY

T-5

See Book 3, Page 18

1/4 Between Secs. 29-30

Original Gov't. Survey notes of 1874

Set Post

W. Pine 18" N80°E 27 1/5 - 17.82'

North

80.00 Sec. Cor.

R-5 See Book 3, Page 19

Sec. Cor. to Secs. 19-20-29-30

Original Govt. survey notes of 1874

Set Post

W. Pine 20" S18°W 24 IKS - 15.84'

W. Pine 30" N44°W 28 IKS - 18.48'

W. Pine 28" N46°E 72 IKS - 47.52'

W. Pine 20" S42°E 33 IKS - 21.78'

East

40.00 Set temp. post for 1/4 cor.

73.00 Enter pond

80.16 Int. 7.26' S. of Cor. to Secs. 20-21  
28-29

R-7

See Book 3, Page 20

1/4 Between Secs. 20-29

Original Gov't. survey notes of 1874

Set Post

Poplar 7" N 18° W 24 1/2 S - 15.84'

Poplar 6" S 10° W 11 1/2 S - 7.26'

3

West

40.00 Set temp. post for 1/4 cor

89.73 Int. 10.36' N. of Cor to Secs.

19 + 20

R-3

See Book 3, Page 21

1/4 Between Secs. 19-30

Original GOV't. survey notes of 1874

Set Post

Poplar 10" N21°E 37 1/2 - 24.42'

J. Pine 7" S4°E 47 1/2 - 31.02'

4

North

39.00 Enter Pond

40.00 1/4 Cor.

p. 5

See Book 3, Page 32

1/4 Between Secs. 19-20

Original Gov't. survey notes of 1874

Set Post

W. Pine 18" N28°E 118.145 - 77.88'

5

North

41.00 Leave same

80.00 Sec. Cor.

N-5 See Book 3, Page 31  
Sec. Cor. to Secs. 17-18-19-20  
Original Gov't. survey notes of 1874

Set Post

Poplar 4" S25°E 40 IKS. 26.40'

Poplar 4" N10°E 39 IKS. 25.74'

Poplar 4" N38°W 15 IKS. 9.90'

W. Pine 30" S29°W 102 IKS. 67.32'

6  
East

40.00 Set temp. for 1/4 cor.

80.19 Int. 14.52' N. of Cor. to Secs. 16-17-20-21



N-7

See Book 3, Page 34

1/4 Between Secs. 17-20

Original Gov't. survey notes of 1874

Set Post

W. Pine 13" N37°W 681ks- 44.88'

Poplar 6" S49°E 311ks- 20.46'

7

West

35.00 Enter Marsh

40.00 Set Post (temp.) for 1/4 Cor.

45.00 Leave marsh

79.90 Int. Range line 6.60' S. of cor. to  
Secs. 18-19

N-3 See Book 3, Page 27

Ya  
Or  
S  
u

1/4 Between Secs. 18-19  
Original Gov't. survey notes of 1874  
Set Post  
NO Trees

North  
23.00 Enter pond and marsh N4S  
40.00 1/4 Cor.

See Book 3, Page 30 L-5

1/4 Between Secs. 17-18

Original Gov't. survey notes of 1874

Set Post

W. Pine 18" East 175 1ks - 115.50'

N. Pine 12" N40°W 170 1ks - 112.20'

North

41.00 Leave pond

52.00 Set post for M.C. at lake

M, L-5

M.C. Between Secs. 17-18 (south side)

Original Gov't. survey notes at 1874

Set Post

W. Pine 20" S19°E 331K5- 21.78'

G.L.O. Resurvey notes of 1918

Iron post 3' long 1" diam. with brass cap

marked found iron post in

good condition 11-10-71

James Etchem

M.C.	
S18	S17
T141N	R28W
1918	

W. Pine 6" S24°E 791K5- 52.14'

(Not found)

W. Pine 8" S38°W 521K5- 34.32'

(Now a 26" at record bearing and dist  
scribe overgrown).

To perpetuate this Corner I scribed  
three New bearing Tree's

W. Pine 22 " 122.5' S27°E scribed M.C.S17BT

W. Pine 20 " 75.4' S6°E scribed M.C.S17BT

W. Pine 15 " 32.1' S50°W scribed M.C.S18BT

Steel sign post 72" long set due  
South 6.3' with sign 544 attached

2-10-72  
James Etchem

Affidavit  
North

10

58.50 Set post for M.C. at lake

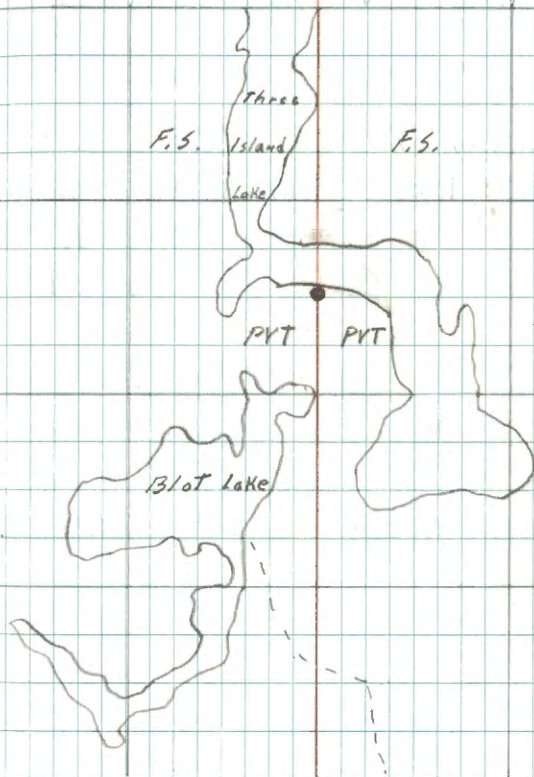

17

W. Pine

M.C. Between Secs. 17-18

Original Gov't. survey notes of 1874

Set Post

N. Pine 14" N23° E 531Ks - 34.98'

G.L.O. Resurvey notes of 1918

Iron post 3' long 1" diam. with brass cap  
marked

T141N	R28W
S18	S17
MC	
1918	

R. Oak 6" N17½° E 151 Ks - 99.66'

R. Oak 6" N58° W 65 Ks - 42.90'

North

6430 Set post for M.C.

M.C. Between Secs 17-18

Original Gov't. survey notes of 1874

Set Post

Birch 9" S85°E 55 1/2 - 36.30'

Ash 7" S37°W 67 1/2 - 44.22'

G.L.O. Resurvey notes of 1918

Iron post 3' long 1" diam. with brass cap  
marked

MC	
S18	S17
T141N	R28W
1918	

Maple 4" S74 1/2°E 46 1/2 - 30.36'

Poplar 10" S12°W 76 1/2 - 50.16'

North

80.00 Sec. Cor.

J-5

Sec. Cor. to Secs. 7-8-17-18

Original Gov't. survey notes of 1874

Corners in lake. Distance measured on ice

13

East

5.00 Leave Lake. Enter Pine

40.00 Set temp. post for 1/4 cor.

44.00 Enter pond

49.00 Leave some

60.00 Enter tam. marsh

74.00 Leave some

78.50 Enter pond

80.07 Int. 9.90' N. of Cor. to Secs. 8-9-16-17

See Book 3, Page 33

J-7

1/4 B etween Secs. 8-17

Original Gov't. survey notes of 1824

Set Post

N. Pine 20" N2°E 321K5- 21.12'

N. Pine 24" S33°E 351K5- 23.10'

14

Set post for M.C. to lake



Affidavit

J-5,6

M.C. Between Secs. 8-17 (East side)

Original Govt. survey notes of 1874  
set Post

Dead W. Pine 15" N51°E 80 lks - 52.80'

Dead N. Pine 20" S63°E 106 lks - 69.96'

G.L.O. Resurvey notes of 1918

Iron post 3' long 1" diam. with brass cap  
marked

Found Iron Post in good

MC	T141 N
	58
	517
	R2860

Condition, 11-9-71

James Ekstrom

1918

Birch 5" N72°E 37 lks - 24.42'

(Not found)

Maple 7" S25½°E 55 lks - 36.30'

Now a 29" twin Maple at record bearing &amp; dist (Scribe Burned out)

To perpetuate this Corner I scribed

Three New bearing Tree's.

Birch 5" 10.6' N30°E scribed X BT

Maple 7" 9.8' S84°E scribed MCS17 BT

Oak 5" 79.3' S20°E scribed MCS17 BT

steel sign post 72" long set due East 7.1'

with sign 54.4 attached. 2-10-79

James Ekstrom

15

West

14.00 Leave lake, measured on ice

16.50 Enter Tamk. marsh SW &amp; NE

21.00 Leave same. Enter Pine &amp; Poplar

40.00 Set temp. post for ¼ cor.

44.00 Enter pond N &amp; S

46.00 Leave the same &amp; enter burnt land

79.85 Int. Range line 16.50' S. of cor.

to Secs. 7 &amp; 18

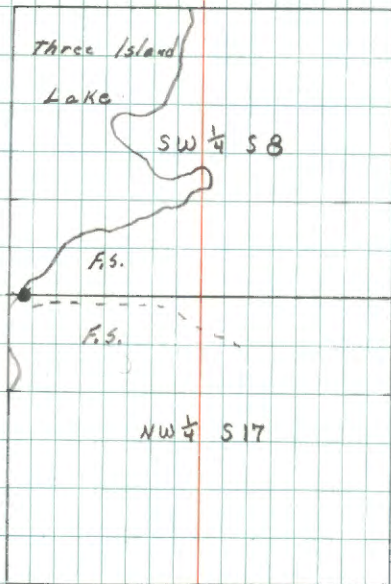

J-3

See Book 3, Page 26

1/4 Between Secs. 7-18

Original Gov't. survey notes of 1874

Set Post

W. Pine 22" S34°W 171K5 - 11.22'

W. Pine 20" N15°E 371K5 - 24.42'

16

S89°49'E

39.83 Set post for 1/4 cor. to Sec. 7+18

65.83 Set post for M.C. to Lake

Affidavit

J-3,4

M.C. Between Secs. 7-18 (West side)

Original Gov't. Survey notes of 1874

Set post

10" S40°W 231ks - 15.18'

G.L.O. Resurvey notes of 1918

Iron post 3' long 1" diam. with brass cap  
marked Pound Iron Post in T141N

good condition. 11-15-71

James Ekstrom

T141N	
37	MC
S18	
R28W	
1918	

J. Pine 10" S36¼°W 517 lks - 341.22'

Now 20" J.P. snag at record Bq &amp; dist - who

Birch 6" N39°W 246 lks - 162.36'

To perpetuate this corner I scribed  
three new bearing trees.

Birch 8" N29°W 50.5' scribed MCS7BT

Birch 10" S4°W 5.25' scribed MCS18BT

J. Pine 14" N38°E 17.6' scribed MCS7BT

Steel Sign post 72" long S86°E 7.3'

with signs 54-2 &amp; 54-9 attached.

12-7-71

James Ekstrom

North

37.40 Set post for M.C. to lake

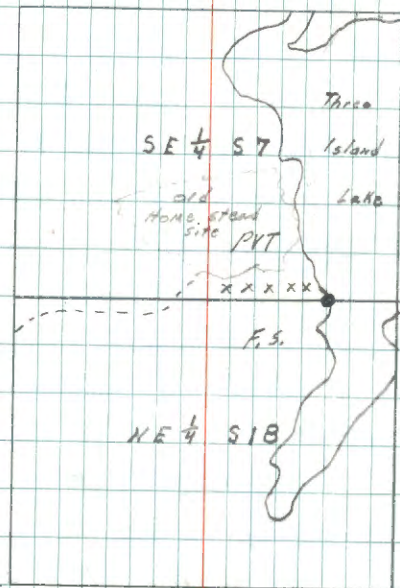

James Ekstrom  
1/4/74

17

## Affidavit

G, H-5

M.C. Between Secs. 7-8 (North side)

Original Gov't survey notes of 1874

Set Post

N. Pine 10" N31°W 34 lks - 22.44'

G. L.O. Found

W. Pine 8" N5°E 36 lks - 23.76'

G. L.O. Found

G. L. O. Resurvey notes of 1918

Iron post 3' long 1" diam. with brass cap  
marked Found Iron Pipe T141N R28WSlightly Bent from Ice action 57 SB

Need straightening. 11-11-71

MC  
1918

James Ekstrom

W. Pine 12" N54°E 37 lks - 24.42'

Found 14" burned stp. at bry  $\frac{1}{2}$  dist.N. Pine 9" N87 $\frac{1}{4}$ °W 70 lks - 46.20'Now a 15" Norway Pine at bry  $\frac{1}{2}$  dist scribe overgrownRescribed MC 57 Bt.To perpetuate this corner I scribed (2) Two new  
bearing trees as follows.

8" WHITE OAK N52°W - 36.1 Ft. scribed MC 57 Bt.

9" WHITE OAK N18°E - 41.4 Ft. scribed MC 58 Bt.

72" steel sign post set due North 4.0 ft w/FS signs  
5A-4 & 5A-2 attached 6-29-72 Cant Keanow

18

North

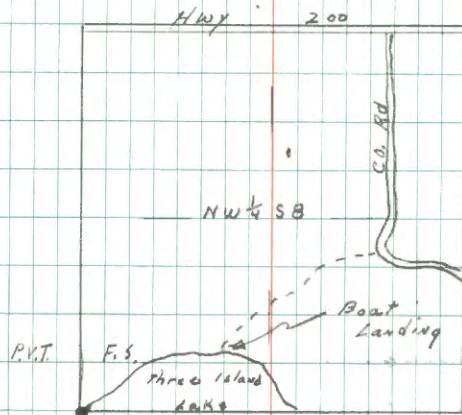
40.00  $\frac{1}{4}$  cor.

W.H.S.

G-5 See Book 3, Page 29

1/4 Between Secs. 7-8

Original Gov't. survey notes of 1874

Set Post

B. Oak 12" S30°E 23 1/2 - 15.18'

B. Oak 9" S80°W 30 1/2 19.80'

19

North

66.00 Enter pond NE + SW

76.00 Leave the same

80.00 Sec. Cor.

E-5

Sec. Cor. to Sers. 5-6-7-8

Original Gov't. survey notes of 1874

Set Post

W. Pine 26" N75°E 101KS - 6.60'

G.L.O. Found pine stump <sup>30"</sup> N29°E 101KS - 6.60'

W. Pine 30" S56°E 361KS - 23.76'

G.L.O. Found 30" stump S56°E 361KS - 23.76'

W. Pine 24" S62°W 671KS - 44.22'

G.L.O. Found 30" stump S75°W 671KS - 44.22'

G.L.O. Resurvey notes of 1918

Iron post 3' long 2" diam. with brass cap  
marked

T141N R28W

S 6 | S 5

S 7 | S 8

1918

R. Oak 6" N23¼°E 621KS - 40.92'

Poplar 6" S9¼°E 1611KS - 106.26'

R. Oak 5" S39°W 821KS - 54.12'

R. Oak 10" N1¼°W 2721KS - 179.52'

20

East

2.00 Gully NE &amp; SW

35.00 Enter N. edge of pond N &amp; S

40.00 Set temp. post for ¼ cor.

41.00 Leave pond

49.50 Enter N. edge of pond, round

54.00 Leave same

56.00 Enter small round pond

61.00 Leave same

75.00 Enter marsh N &amp; S

78.50 Leave same

80.31 Int. 11.88' N. of cor. to Secs. 4-5-8-9

E-7

1/4 Between Secs. 5-8

Original Gov't. Survey notes of 1874

Set Post

N. Pine 16" N23°W 80 1KS - 52.80'

2" COUNTY IRON 14" HIGH 1.0' NORTH OF GLO 1" IRON PIPE

G.L.O. Resurvey notes of 1918

Iron post 3' long 1" diam. with brass cap  
marked 7/28/87 CKMH-70

RE IRON CAP IN PLACE NOW 8" ABOVE GROUND

$$\frac{4}{55}$$

$$\frac{4}{58}$$

DROVE 2-4' STEEL SIGN POST ALONG SIDE TO KEEP 1918

IN UPRIGHT POSITION - JUST SOUTH OF BEAVER POND EDGE

Poplar 8" N73°E 297 1KS - 196.02'

BEG DIST'S FALLS IN R/W OF HWY

W. Oak 8" S14°W 346<sup>546</sup> 1KS - 360.36  
228.36'

17" OAK @ BEG'S DIST SCRIBE OVERGROWN

POSTER ON 8" W OAK - 60.72 FT NW

5/22/39

NEW BT'S

5" OAK N27°W 4.50 SCRIBED 1/4 S5 BT

4" OAK N73°W 32.64 SCRIBED 1/4 S5 BT

6" OAK N13°E 29.92 SCRIBED 1/4 S5 BT

21

West Affidavit 9/10/71 who

20.00 Enter windfall &amp; thick undergrowth, Hazel

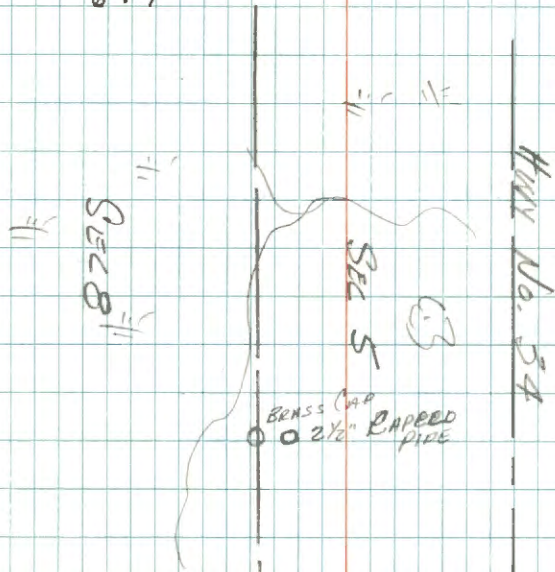
40.00 Set temp. post for 1/4 Cor. edge of burnt  
land79.90 Int. Range line 32.56' S. of Cor. to Secs.  
6 & 7

LAPPED 2 1/2" PIPE DUE NORTH 0.65

SET 72" LONG STEEL POST DUE WEST 3.42  
WITH F.S. SIGNS 54-2 1/2' ATTACHED

Lyle Elliott

9-2-71

Shullo

1/4 Between Secs. 6-7

Original Gov't. survey notes of 1874

Set Post

Poplar 5" N20°E 51KS - 3.30'

Poplar 5" S27°W 71KS - 4.62'

G.L.O. Resurvey notes of 1918

Iron post 3' long 1" diam. with brass cap  
marked

$$\begin{array}{r} + 56 \\ 4 \overline{) 57} \end{array}$$

1918

W. Oak 5" N53½°E 95 IKS - 62.70'

J. Pine 7" S61½°E 183 IKS - 120.78'

1941 MNDOT HWY 200 & "ROLL MAP"

NO BEARING SHOWN ON "ROLL MAP"

ASPEN 6" NW? 63.2

ASPEN 6" NE? 91.3

W OAK 8" SE? 108.2

North

35.00 Enter marsh

39.00 Leave same

40.00 Set temp. post for 1/4 cor. in hollow

41.50 Rise to high land

80.62 Int. N. Bdry. 34.98' W. of cor. to Secs.

5+6



C-5 See Book 3, Page 28

1/4 Between Secs. 5-6

Original Govt. Survey notes of 1874

Set Post

Birch - 8" S38°E 18 KS- 11.88'

Ash 9" S66°W 21 KS- 13.86'

B, C-17

M.C. Between Secs 2-3 (south side)

Original Govt. survey notes of 1874

Set Post

Birch 7" S49°W 14 IKS - 9.24'

W. Pine 6" S62°E 90 IKS - 59.40'

G.L.O. Resurvey notes of 1921

Iron post 3' long 1" diam. with brass cap marked

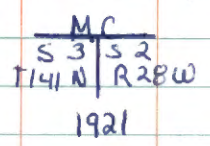

R. Oak 6" S59½°E 16 IKS - 10.56'

Birch 12" N35¾°W 27 IKS - 17.82'

21-21

affidavit

S 1/16 Corner to Secs. 25-26

G.L.O. Resurvey notes of 1918

Iron post 3' long 1" diam. with brass cap

marked Found in S 1/16

good Condition. 12-14-72

S26/S25

James Ekstrom

1918

Cedar 12" N25 1/4°E 57 lks - 37.62'

(Now a 16" Cedar N25 1/4°E 37.62' Scribe visible)

Cedar 10" N87 1/2°W 34 lks - 22.44'

(Now a stump at record bearing & dist No  
Scribe visible)to perpetuate this Corner I scribed  
three New bearing trees

Cedar 7 " S70°E 25.8' scribed S 1/16 S25BT

Cedar 7 " S49°E 23.1' scribed S 1/16 S25BT

Spruce 7 " S17°W 48.6' scribed S 1/16 S26BT

Steel sign post 72" long w/ signs S4-2, S4-3  
attached due west 8.4'

1-22-73

James Ekstrom

25

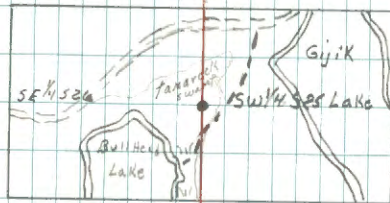

also

M-21

Affidavit

M-21

South 1/16 Corner to Secs 13-14

~~G.L.O. Resurvey of~~  
Original Govt. Survey notes of 1918

Iron post 3' long 1" diam. with brass

Cap marked

5/16

Found Iron  $\frac{1}{2}$  cap in place

514 | 513

In good condition 6" above ground

1918

6-23-72 Curt Krause

W. Pine 16" N18 $\frac{3}{4}$ °E 37 IKS - 24.42'- Now a 31" W. PINE at brg  $\frac{1}{2}$  dist. scribe overgrownW. Oak 14" N80 $\frac{3}{4}$ °W 147 IKS - 97.02'- Now a 17" W. OAK at brg  $\frac{1}{2}$  dist. scribe overgrown

72" steel sign post set due North 1.8 Ft. w/FS SIGN

54-4 attached.

26

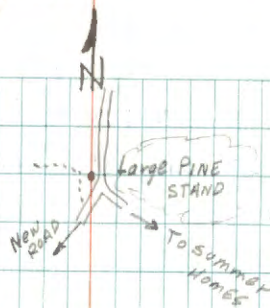

done  
3/30/73

L-21

1/4 Between Secs. 13-14

G.L.O. Resurvey notes of 1918

Iron post 3' long 1" diam. with brass

cap marked Found IRON & CAP  $\frac{1}{4}$

in place good condition 5' in S14 | S13

Above ground 6' FT west of A18

road 5/71 Dennis Bergeron

W. Oak 5" S30 $\frac{1}{2}$ ° E 386 IKS - 254.76'

Now a 15" OAK @ BEG. DIST

W. Pine 8" N3 $\frac{3}{4}$ ° W 331 IKS - 218.46'

No EVIDENCE BEG. DIST FALLIN CUT AREA

POWER LINE R/W

New BT's

5" R. PINE <sup>W</sup>N75° W 11.10 SCRIBED  $\frac{1}{4}$  S14 BT

20" R. PINE S 48° W 33.06 SCRIBED  $\frac{1}{4}$  S14 BT

5" R. PINE S 54° E 63.31 SCRIBED  $\frac{1}{4}$  S13 BT

SET STEEL SIGN POST DUE WEST

7.90' WITH F.S. SIGN 54-2 ATTACHED

Kelley Booge 8/31/71

Affidavit 9/10/71  
who

SIT STEEL SIGN POST 1.2 FT due NORTH  
with sign 54-4

ATTACHED F.S. 516N 54-2

*[Signature]*  
9/9/71

K, L-21

Angle point #1 of allotment 1457 and

angle point #6 of allotment 1458

G.L.O. Resurvey notes of 1918

Iron post 3' long 1" diam. with brass  
Cap marked

TR

1458

AP 6

S14

S13

AP 1

TR

1457

1918

FOUND BENT 6/78  
M&S

Co. Falls in road, post set 36" in ground

12/18/78

STEFAN

FOUND MONUMENT BENT OVER BUT  
FLANGES & ALL IN PLACE. STREIGHTENED  
PIPE & DUG IN 16" BELOW ROAD  
SURFACE.

MADE THE FOLLOWING NEW B.T. 's:

7" W. OAK, N61W, 100.00' MHD. A.P. 6 S14 BT

5" W. OAK, S68W, 110.51' MHD. A.P. 1 S14 BT

6" W. OAK, S35W, 118.44' MHD. A.P. 1 S14 BT

8' STEEL SIGN POST WEST 13.4' ON  
WEST EDGE OF ROAD.

OK M&S  
12/18/78

M-21

Affidavit

North 1/16 Between Secs. 13-14

G.L.O. Resurvey notes of 1918

Iron post 3' long 1" diam. with brass  
cap marked Round under N 1/16

old road surface w/ brass 514 | 513

Cap missing, but pipe bent but still in 1918

ground. 12-4-73 James Ekstrom

Ash 8" N50°43'W 351 KS - 231.66'

(Not found)

W. Pine 24" S37°W 257 KS - 169.62'

(Now a " W. Pine S37°W 169.62' Scribing  
visible)to perpetuate this Corner I set a  
5 1/2" x 5 1/2" Sq 24" long Concrete Monument  
6" below old road surface and Capped  
w/ 3" dia brass tablet stamped.

T141N R28W

N 1/16  
514 | 513

1973

R.L.S. NO. 6807

Witnessed by.

W. Oak 7 " N49°W 18.9' Scribed N 1/16 514 BT

W. Oak 10 " N26°E 89.5' Scribed N 1/16 513 BT

W. Oak 10 " N65°E 86.4' Scribed N 1/16 513 BT

1-4-73

James Ekstrom

29

Steel sign Post 22" long set due  
west 7.6' w/ signs 542 & 544  
attached.

1-4-73

James Ekstrom

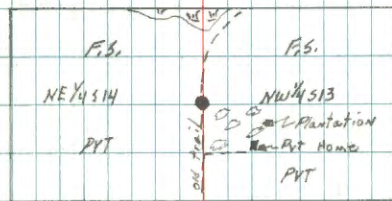

9-22-97 RMAEN CKRAUSE

LOGGER RASHED OVER OAK BT N49°W 1809 FT. WE REPLACE  
WITH NEW BT.

R. PINE 10 1/2" S52°E 41050 FT TO SPK MKD &amp; N 1/16 513 BT

MONUMENT FALLS ON WEST SHOULDER OF ROAD 3" UNDER  
SURFACE. THE REST OF THE 1973 BTS ARE IN GOOD  
CONDITION. REFER TO LUNDEEN LAKE CONTRACT AND PLAT  
BY LANDECKER AND ASSOC 1991.

Affidavit.

J-24 J-24

East 1/16 Between Secs. 12-13

G. L. O. Resurvey notes of 1918

Iron post 3' long 1" diam. with brass  
cap marked S12

Found iron <sup>cap</sup> in place E 1/16

level with ground, should be buried S13

3 new Bt's scribed 5-31-72 1918

Curt Krause

Poplar 6" S58° 45' W 76 IKS - 50.16'

Found rotted stp. at brq. <sup>dist.</sup>

Poplar 8" N36° W 99 IKS - 65.34' ✓

Found rotted, down Aspen at brq. <sup>dist.</sup> (scribe visible)

TO PERPETUATE THIS CORNER I SCRIBED (3)

THREE NEW BT'S AS FOLLOWS.

8" (3 <sup>CLUMP</sup> WHITE OAK) N59° E - 43.4 Ft. scribed E 1/16 S12 Bt

7" WHITE OAK N44° W 59.5 Ft. scribed E 1/16 S12 Bt.

6" WHITE OAK S10° W 82.7 Ft. scribed E 1/16 S13 Bt.

72" STEEL SIGN POST SET DUE SOUTH 11.5 Ft.

WITH F.S. SIGNS 54-2 & 54-4 ATTACHED.

6-19-72

I buried Iron about 6" under trail Curtis R. Krause

30

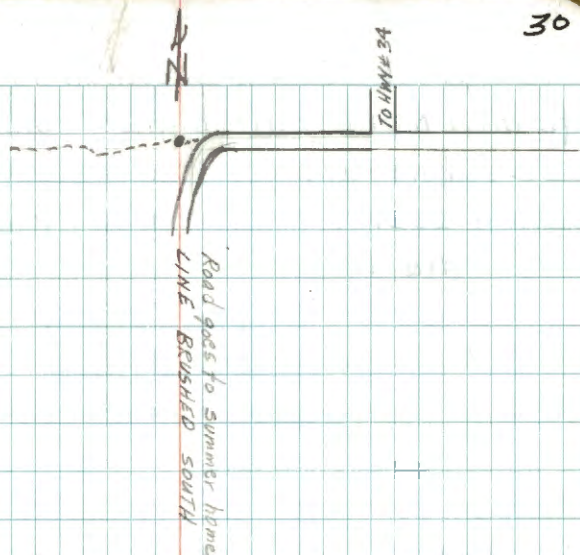

Curt Krause  
7/13/72



J-23, 24

Angle point #2 of allotment 1709 and a point on the south bdy. of allotment 1691

G. L. O. Resurvey notes of 1918

Iron post 3' long 1" diam. with brass cap marked

Found Iron  $\frac{1}{2}$  Cap in place

In good condition standing in 12" of water 15' North of woods trail

S12  
TR 1691  
AP2  
TR  
1709  
S13  
1918

Cor. falls in the center of road, post is set 36" in ground

31

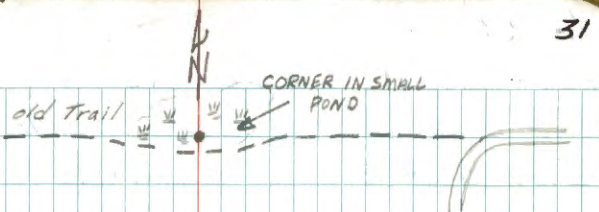

L-23

Center 1/4 of Section 13

G.L.O. Resurvey notes of 1918

Iron post 3' long 1" diam. with brass cap

marked Found 1/2 Iron C 1/4 S13

pin at Corner location 1918

No evidence of G.L.O. brass cap Found.

Birch 6" N68°E 172 1KS - 113.52'

W. Oak 14" S34 3/4°E 159 1KS - 104.94'

12-6-72 James Ekstrom

L-22

Affidavit

Center West 1/16 of Section 13

G. L. O. Resurvey notes of 1918

Iron post 3' long 1 inch diam. with brass  
cap marked

Pound Badly bent C ————— C  
 over under shoulder of Road. S13  
 1918

W. Oak 16" N32½°E 115 KS - 75.90'  
 (Now a 23" W Oak at record bearing <sup>dist</sup> <sup>scribe</sup> <sup>overgrown</sup>)  
 W. Oak 26" S65½°E 99 KS - 65.34'  
 (Now a rotted stump & windfall at record  
 bearing & dist).

To perpetuate this corner I set  
 a 6" square 2' long Concrete Monument  
 w/a brass cap stamped -  
 set 6" below shoulder 7141N B28W  
 of old Road. set G.L.O. Corner CW 1/16 S13  
 along side. 1973  
 R.L.S. NO.

W. Oak 23" N32°E 75.9' Scribed CW 1/16 S13 BT  
 W. Oak 9" S20°E 14.0' Scribed CW 1/16 S13 BT  
 Elm 7" S75°W 12.5' Scribed CW 1/16 S13 BT  
 Steel sign post w/F.S. signs 54.2 & 54.8  
 attached set due North 33.8'

3-26-73 James E. Christen

See Book #6 pg. 71

33

5/20/87 M. Hayes

Local landowner reported a broken monument sticking  
 up in the road. I found the 1973 monument with  
 a broken brass cap and a record sticking up in the  
 road (south driving face) about 1". I dug down and found  
 the monument lying exactly at about a 45° angle in  
 the ground. Also found a 6006 sq. x 1.35' long iron bar  
 protruding across the concrete monument. I found  
 the bases of hinges of the G.L.O. iron monument but  
 no other pieces of pipe. When I started the monument  
 up right it fit the following recovered accessories:

W. Oak (G.L.O.) 25" N32°E 75.9 ft to a  
 recovered nail. Scar visible - scribe overgrown.  
 W. Oak (1973) 11" S20°E 14.0 ft to a recovered nail  
 Scar visible - scribe overgrown  
 Elm (1973) 8" (dead triple) 12.5 ft to a recovered nail  
 scribe "CW 1/16 S13" visible

At S65°E 65.34 ft I recovered a rotted stump  
 and windfall of approx 12-16" diameter. I believe  
 that this is the one mentioned in 1973 as being  
 the G.L.O. tree. However, the G.L.O. calls for a  
 26" W. Oak. At a bearing of S77°E from corner  
 there is a live 32" Elm with a scar striking the corner.  
 Distance from the corner to the approx center of tree is 65.3 ft.  
 This may be the G.L.O. tree and if so, the position for  
 the corner based upon the 1973 recovery notes is correct.  
 Replaced concrete monument & iron bar and set a 60d spike at corner  
 position as per the 1973 ties. MCH

1-23, 24

Special M.C. of Section 13

G.L.O. Resurvey notes of 1918

Iron post 3' long 1" diam. with brass  
cap marked

Found in good condition

12-6-22 James Ekstrom

C  $\frac{S13}{S13 / 1918}$  / CSMC

W. Oak 14" N53 $\frac{1}{4}$ °E 591KS - 38.94'

Poplar 5" S74°W 481KS - 31.68'

K-25 Affidavit

North East 1/16 of Section 13

G.L.O. Resurvey notes of 1918

Iron post 3' long 1" diam. with brass

Cap marked 10" above ground NE 1/16 S13

Found Iron Cap in place in good condition 1918

(South edge of stp. push out pile) 5-31-72 Cmt Krause

W. Pine 18" N37°E 410 IKS - 270.60'

Now a 27" WHITE PINE At bry dist. w/scribe showing

W. Oak 26" S75°W 287 IKS - 189.42'

To perpetuate this corner I scribe (3) THREE

New bearing trees as follows.

8" RED OAK N22°W - 78.0 Ft. scribed NE 1/16 S13 BT

4" WHITE OAK N85°W - 20.8 Ft. scribed BT

13" NORWAY PINE S74°E - 44.0 Ft. scribed NE 1/16 S13 BT

72" steel sign post set due North 2.5 Ft. w/F.S.

signs 54-2 & 54-4 Attached.

6-22-72

Cmt Krause

Iron For SMC is 27.7 Ft EAST of this corner.

*Ok*  
7/13/72

K-23, 24

Angle Point #3 of Allotment 1709 affidavit

G.L.O. Resurvey of 1918

Iron post 3' long 1" diam. with brass cap marked

Found in good Condition

TR  
1709  
AP3

12-7-72

James Ekstrom

S 13  
1918

To perpetuate this Corner I  
Scribed Three New bearing tree's

R. Oak 11 " N 51° E 9.4' Scribed AP3 BT

R. Oak 9 " S 38° E 36.9' Scribed AP3 BT

Maple 10 " S 74° W 22.6' Scribed AP3 BT

Steel sign post 72" long set  
S 84° W 5.0' w/f.s. Signs 54-2 & 54-4  
attached.

2-2-73

James Ekstrom

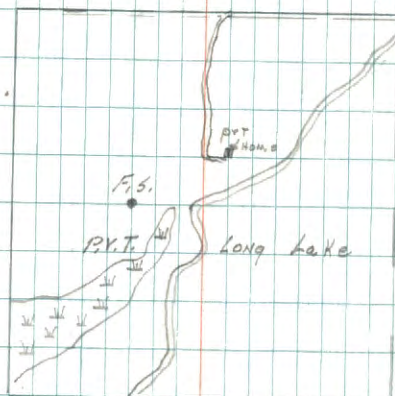

Ekstrom  
2-2-73

K-24, 25 Affidavit

Special M.C. on the <sup>North</sup> West 1/16 line of Sec. 13  
G.L.O. Resurvey notes of 1918

Iron post 3' long 1" diam. with brass  
cap marked

Found Iron Cap, in place, in good  
condition, 6" above ground

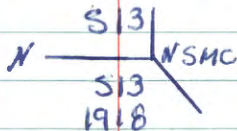

5-31-72 Curt Krause

W. Oak 12" N83°W 178 1K5 - 117.48'

Poplar 10" S21<sup>3</sup>/<sub>4</sub>°W 311 1K5 - 205.26'

To perpetuate this corner I scribed (2) Two  
new bearing trees as follows.

12" Jack Pine N55°E - 15.0' scribed SMC S13 Bt.

12" Red Oak N29°W - 52.5 Ft. scribed SMC S13 Bt.

<sup>USED FOR NE 1/16</sup>  
13" Norway Pine (not marked) as a tie for this  
corner also S41°E - 21.8 Ft. (NOT scribed  
For SMC)

72" steel sign post set due East 1.5 Ft. W/F.S.  
sign 59-4 attached.

6-22-72

Curt Krause

*ok*  
3/29/73

L, M-22

Special M.C. on the West  $1/16$  line of Sec. 13.

G.L.O. Resurvey notes of 1918

Iron post 3' long 1" diam. with brass  
cap marked

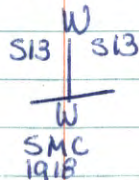

B. Oak 8" N18°E 128 1KS - 84.48'

J. Pine 10" S34 $\frac{1}{4}$ °W 51 1KS - 33.66'



M-21, 22

Special M.C. on the South  $\frac{1}{16}$  line of Sec. 13

G.L.O. Resurvey Notes of 1918

Iron post 3' long 1" diam. with brass cap  
marked

Poplar 12" N52 $\frac{1}{2}$ °E 304 1KS - 200.64'

Poplar 18" S59°W 302 1KS - 199.32'

~~S 13~~  
~~S 13~~  
~~S 13~~ / S SMC  
~~1918~~ 1918

E-24

East 1/16 Between Secs. 1-12

G.L.O. Resurvey notes of 1918

Iron post 3' long 1" diam. with brass

cap marked

E 1/16  $\frac{S1}{S12}$   
1918

W. Oak 8" N12 $\frac{3}{4}$ °E 226 lks - 149.16'

W. Oak 20" S38 $\frac{3}{4}$ °E 206 lks - 135.96'

H, J, 23

Angle Point #3 of Allotment 1691

G.L.O. Resurvey notes of 1918

Iron post 3' long 1" diam. with brass cap  
marked No evidence found.

believe fire plows tore

it out

12-4-72

S 12

AP 3
TR
1691

James Epstom 1918

Center  $\frac{1}{4}$  of Section 12  
 G.L.O. Resurvey notes of 1918  
 Iron post 3' long 1" diam. with brass cap  
 marked Found in good C $\frac{1}{4}$  S12  
 Condition. 11-30-72 James Ekstrom 1918

Birch 6" N45 $\frac{1}{4}$ °E 173 lks - 114.18'  
 (Not Found)

N. Pine 14" N47 $\frac{3}{4}$ °W 120 lks - 79.20'  
 (Now an 18" N. Pine at record bearing & dist <sup>Scribe</sup> overgr)

To perpetuate this Corner I scribed  
 three New bearing tree's

W. Oak S 84°W 7 " 34.3' Scribed C $\frac{1}{4}$  S12 BT  
 W. Oak N 29°W 7 " 48.3' Scribed C $\frac{1}{4}$  S12 BT  
 N. Pine N 47°W 22 " 95.7' Scribed C $\frac{1}{4}$  S12 BT

Steel sign Post 72" long w/f.s.  
 Signs 54-2 & 54-4 attached due North  
 4.7.

2-5-73

James Ekstrom

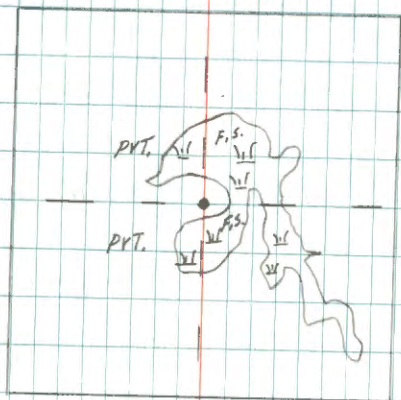

Done  
 3/29/73

Center

Affidavit F-23

North 1/16 Cor. of Section 12

G.L.O. Resurvey notes of 1918

Iron post 3' long 1" diam. with brass cap  
marked Pound bent over

by old Fence Corner. Needs  
straighting. 11-30-72

James Ekstrom

C  
N 1/16 | S 12  
C  
R 18

B. Oak 24" N52 1/4° E 41 1/4 KS - 273.24'

(Not Found)

Elm 8" S49 1/2° W 91 KS - 60.06'

(Now a 13" S49 1/2° W 60.06' scribe overgrown)

To perpetuate this Corner I scribed  
three New bearing trees

R. Oak 6" S40° W 54.7' scribed CN 1/16 S 12 R 18

W. Oak 5" S22° W 73.8' scribed CN 1/16 S 12 R 18

W. Oak 6" S55° E 84.8' scribed CN 1/16 S 12 R 18

set a steel sign post 7 1/2" x 1 1/2"  
w/ F.S. signs 54.2 & 54.4 attached  
and set next to Brass Cap on  
the East side.

2-5-73

James Ekstrom

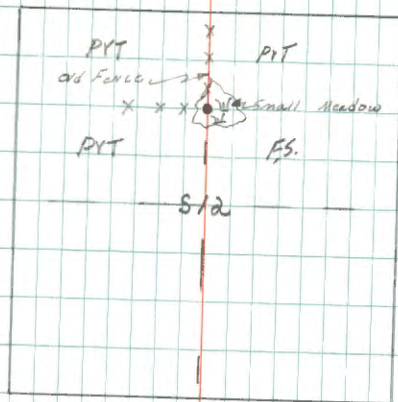

Ok  
3/29/73

E, F-23

Angle Point #2 of Allotment 1638

G.L.O. Resurvey notes of 1918

Iron post 3' long 1" diam. with brass

cap marked

AP2

TR

1638

S 12

1918

Angle Point #2 of Allotment 1691

G.L.O. Resurvey notes of 1918

Iron post 3' long 1" diam. with brass cap  
marked Found in good

Condition 124-72

James Ekstrom

AP2  
TR  
1691  
S12  
1918to perpetuate this corner I  
scribed three new bearing trees

W. Oak 7 " N16°W 19.6' scribed AP2BT

W. Oak 8 " N51°E 29.7' scribed AP2BT

W. Oak 6 " S81°E 20.0' scribed AP2BT

steel sign post 72" long set  
due west 6.3' w/ f.s. signs  
54-2, E 54-4 attached.

2-2-73

James Ekstrom

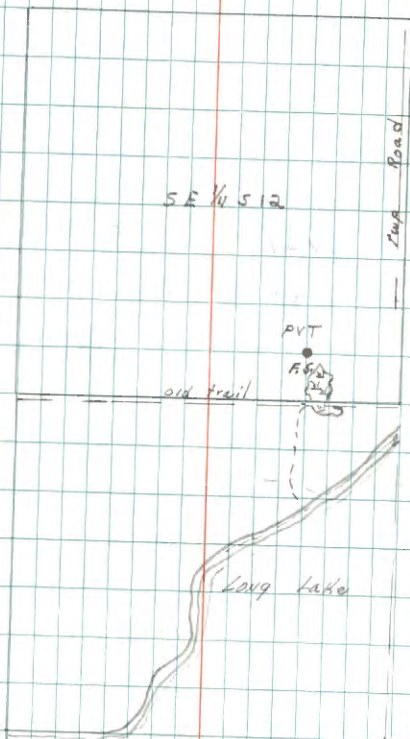

also

Affidavit F-24

North East 1/16 Cor. of Section 12  
 G. L. O. Resurvey notes of 1918  
 Iron post 3' long 1" diam. with brass cap  
 marked Found in good NE 1/16 S12  
 Condition 11-30-72 1918

James Estrom

W. Oak 16"  $S44\frac{3}{4}^{\circ}E$  341.1KS - 225.06'

(Falls in old clearing, Not Found)

W. Pine 6"  $N40\frac{1}{4}^{\circ}W$  93.1KS - 61.38'

(Not Found)

To perpetuate this Corner I scribed  
 three New bearing tree's

W. Oak 6"  $N47\frac{53}{8}^{\circ}E$  35.0' Scribed NE 1/4 S12 BT

W. Oak 7"  $S40\frac{17}{8}^{\circ}W$  28.2' Scribed NE 1/4 S12 BT

B. Oak 11"  $S33\frac{26}{8}^{\circ}E$  34.6' Scribed NE 1/4 S12 BT

Set a steel sign post 72"  
 long 587°W 5.9' w/ F.S. Signs  
 54-2 & 54-4 attached.

2-2-73

James Estrom

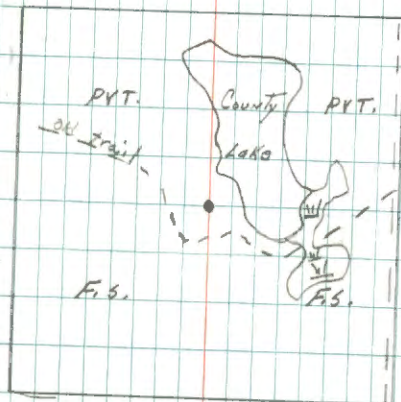

J. Estrom  
 3/29/73



F-23,24

Angle Point #1 of Allotment 1638

G.L.O. Resurvey notes of 1918

Iron post 3' long 1" diam. with brass cap  
marked

AP 1
TR
1638
S 2
1918

A, B-21

W.C. for Angle Point #3 of Allotment 1522

G.L.O. Resurvey <sup>notes</sup> of 1919

Iron post 3' long 1" diam. with brass  
cap marked

WC
TR
1522
S 52 AP 3
SI
1919

Center 1/4 Cor. of Section 1

G.L.O. Resurvey Notes of 1919

Iron post 3' long 1" diam. with brass cap  
marked

Found in good Condition. S64 S11

11-28-72 James Ekstrom 1919

R. Oak 24" S29°W 811KS- 53.46'

(Not Found)

B. Oak 20" N167°W 891KS- 52.42'

(Not Found) Stp with flat side at brg &amp; dist

To perpetuate this Corner

I scribed Three New bearing trees

W. Oak 6 " N46°W 35.0' scribed C 1/4 S11 BT

W. Oak 7 " N 8°W 29.65' scribed C 1/4 S11 BT

W. Oak 9 " N 36°E 47.4' scribed C 1/4 S11 BT

Steel sign post 72" long w/ Fis.

Signs 54-2 &amp; 54-4 attached set due

North 5.0'

2-7-73

James Ekstrom

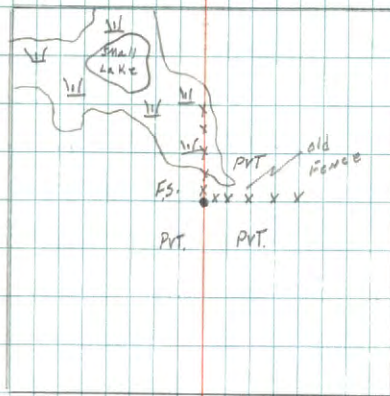
Ekstrom  
3/25/73

Center North  $\frac{1}{16}$  of Section 1

G.L.O. Resurvey notes of 1919

Iron post 3' long 1" diam. with brass cap  
marked

No evidence found

N  $\frac{1}{16}$  | S1

Search 2 hrs 11-28-72

C  
1919*James Chestern*Elm .16" N  $16\frac{1}{2}^{\circ}$  E 173 1KS - 114.18'W. Oak 30" S  $45\frac{1}{4}^{\circ}$  W 153 1KS - 100.98'

C-24

affidavit

C-24

Center East 1/16 Cor. of Section 1

G.L.O. Resurvey notes of 1919

Iron post 3' long 1" diam. with brass cap marked found tipped over E 1/16 at Fence Corner

C ——— C

11-30-72 James Ekstrom

SI  
1919

R. Oak 5" N51 1/2° E 200 lks - 132.00'

(Not found)

N. Pine 10" S11 1/4° E 155 lks - <sup>101.3</sup> 102.30'

(Now a Pine stump at record bearing and dist.)

To perpetuate this Corner I scribed three New bearing trees

N. Pine 14 " N 25° E 72.0' scribed CE 1/16 S1131

N. Pine 7 " S 53° E 98.4' scribed CE 1/16 S1 BT

N. Pine 13 " S 18° W 111.5' scribed CE 1/16 S1 BT

steel sign post 72" long set next to Corner on North side w/ f.s. signs 54-2 & 54-4 attached

2-6-73

James Ekstrom

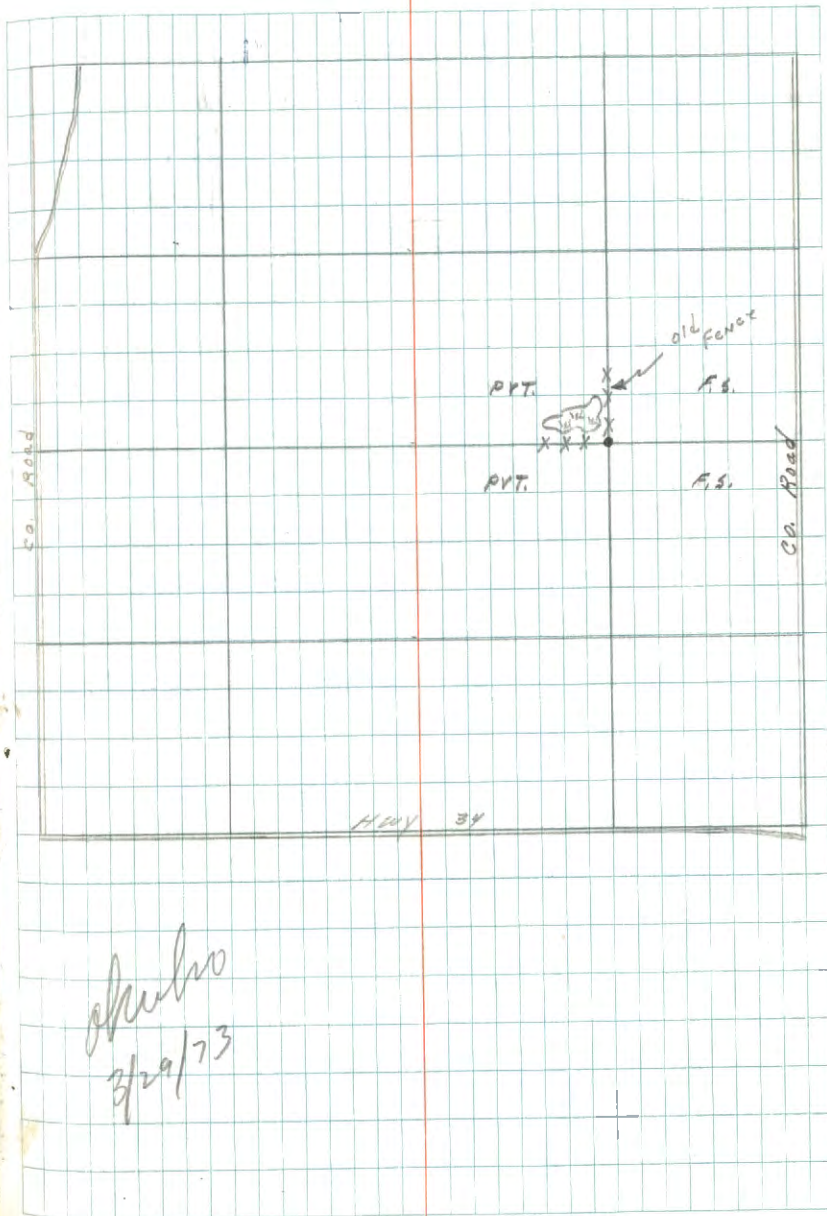

Ekstrom  
2/29/73

Affidavit

D-E, 24

Angle Point #3 of Allotment 1532

G. L. O. Resurvey notes of 1919

Iron post 3' long 1" diam. with brass

cap marked Found in

good Condition

TR  
1532  
AP3

11-30-72 James Ekstrom

51  
1919

To perpetuate this Corner I  
Scribed Three New bearing tree's

W. Oak 3" N 35° W 26.0' Scribed X BT

W. Oak 4" S 74° W 20.1' Scribed AP3 BT

W. Oak 7" S 7° E 4.9' Scribed AP3 BT

Steel sign post 72" long  
Set East w/ F.S. Signs 54.2 & 54.4  
attached. 4.5'

2-6-73

James Ekstrom

W. Ekstrom  
3/29/73

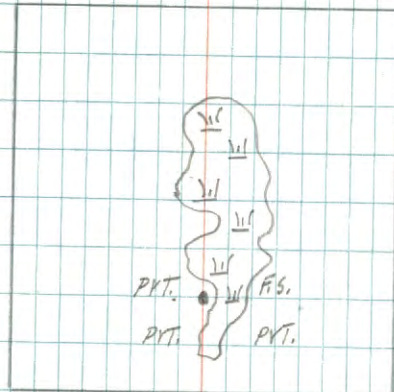

South East 1/16 Cor. of Sec. 1

G. L. O. Resurvey notes of 1919

Iron post 3" long 1" diam. with brass cap  
marked Search area falls in SE 1/16 S1

Water. No evidence found 1919

11-30-72 James E. Johnson

N. Pine 8" S86 $\frac{3}{4}$ °E 637 1K5 - 420.42'

Poplar 8" S49 $\frac{1}{4}$ °W 115 1K5 - 75.90'

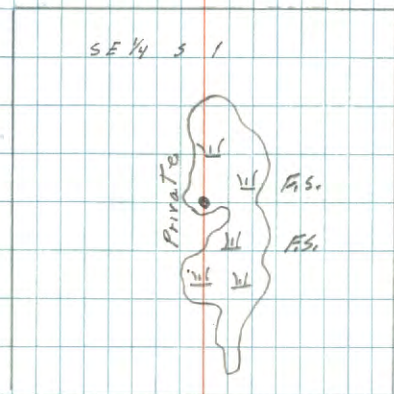

Affidavit B,C-24

Angle Point # 2 of Allotment 1532 and  
Angle Point # 3 of Allotment 1533

G.L.O. Resurvey notes of 1919

Iron post 3' long 1" diam. with brass  
cap marked Found in

good Condition at old  
fence corner.

11-30-72 James Ekstrom

	TR
	1533
	AP3
TR	1533
	AP2
	TR
	1532
SI	
1919	

To perpetuate this corner I  
scribed three new bearing trees

E/M	6"	S 51° W	32.0'	Scribed AP BT
W. Oak	10"	S 80° W	64.4'	Scribed AP BT
W. Oak	6"	N 10° W	94.0'	Scribed AP BT

Steel sign post 72" long  
w/ f.s. signs 54.2' & 54.4' attached  
due East 2.8'

2-6-73

James Ekstrom

54

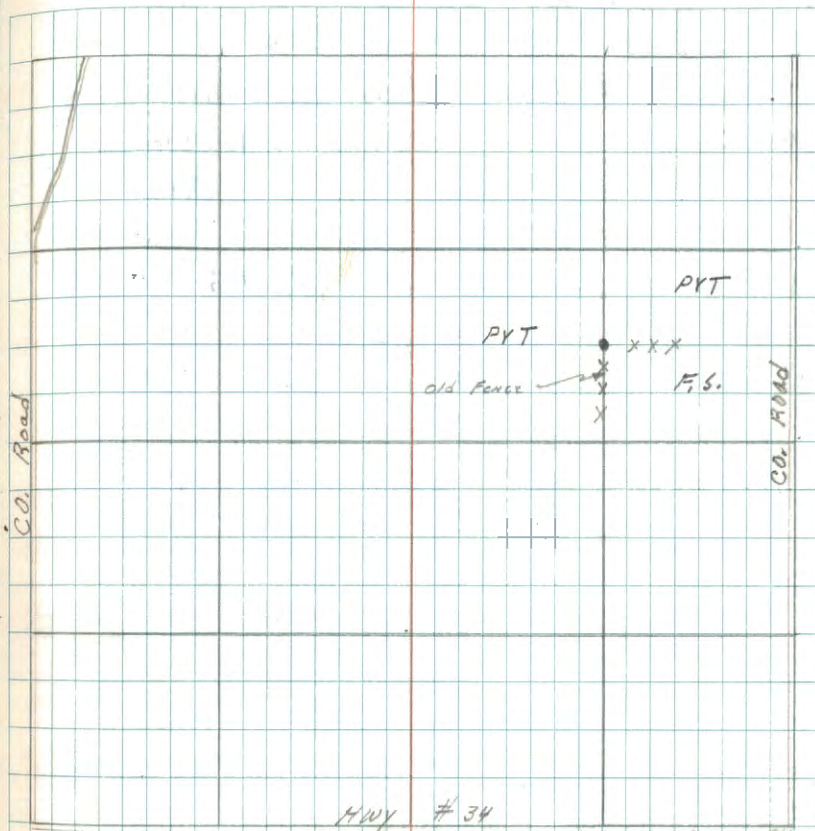

ok  
3/29/73



North East  $\frac{1}{16}$  Cor. of Section 1

G.L.O. Resurvey notes of 1919

Iron post 3' long 1" diam. with brass cap  
marked

NE  $\frac{1}{16}$  S1

1919

N. Pine 12" S83 $\frac{3}{4}$ °E 370 1KS - 244.20'

W. Oak 12" S76 $\frac{1}{4}$ °W 321 1KS - 211.86'

A, B-22

W.C. to Angle Point #4 of Allotment 1522

G.L.O. Resurvey notes of 1919

Iron post 3' long 1" diam. with brass cap  
marked

TR
1522
AP 4

WC  
1919

V-20

Affidavit

East 1/16 Cor. Between Secs. 26-35

G.L.O. Resurvey notes of 1918

Iron post 2' long 1" diam. with brass cap

marked FOUND IN

good condition. sunk 1'

under bog. 12-14-72

E 1/16	<u>S 26</u>
	535
	1918

James Ekstrom

Tam. 10" S33 3/4° W 55 IKS - 36.30'

(Now a tam stump at bearing 1' dist scribing visible)

Tam. 8" N67 1/4° W 29 IKS - 19.14'

(Now a rotted stump at bearing 1' dist.)

to perpetuate this corner I scribed  
three new bearing trees.

Tam S 18° W 5 " 22.3' scribed E 1/16 S 35° 18'

Tam S 18° E 5 " 18.4' scribed E 1/16 S 35° 01'

Tam N 36° E 6 " 42.2' scribed E 1/16 S 26° 09'

Steel sign post 22" long set next  
to corner w/sign. 54-4 attached.

1-23-73

James Ekstrom

57

C 1/16 S 26

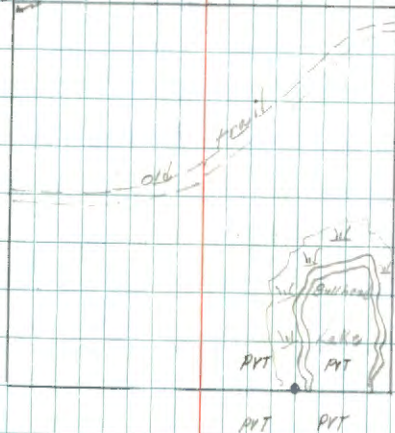

*W. Ekstrom*

21-19

Center South  $\frac{1}{16}$  cor. of Section 26

G.L.O. Resurvey notes of 1918

Iron post 3' long 1" diam. with brass

cap marked

4/8/82 CK BA FOUND IRON AND CAP NOT IN S  $\frac{1}{16}$  | S 26

PLACE, LYING ON GROUND 20' NW OF CORNER

LOCATION - ONE FLANG WAS MISSING FROM BASE R18

OF IRON, WHICH WAS LOCATED 8" BELOW ROAD SURFACE IN PLACE

N. Pine 7" N 85 $\frac{1}{2}$ ° E 74 lks - 48.84'

FDL STUMP OF NE BT., BUT IT HAS BEEN PUSHED EASTERLY APPROX. 3' ROOTS NOT IN GROUND

N. Pine 7" S 57 $\frac{1}{2}$ ° W 30 lks - 19.80'

DISTANCE AND BEARING NOW FALLS IN CONSTRUCTION AREA NO EVIDENCE REMAINS

No evidence found.

7-23-73

James Electron

58

4/8/82 CK BA. CC DONE

IN AM. NO IRON WAS FOUND AT CS  $\frac{1}{16}$  OF SECTION 26, SO WE WENT TO THE C  $\frac{1}{4}$  COR. AND CHAINED SOUTH - 1377.4' AND MARK THIS DISTANCE WITH A NAIL - THEN WENT TO THE SE  $\frac{1}{16}$  COR. AND CHAINED AND RAN LINE AT N 89° W A DISTANCE OF 1398' AND FELL 20" FROM NAIL SET ON C  $\frac{1}{4}$  LINE - NOW USED METAL LOCATOR IN AREA AND GOT SLIGHT DRAW IN AREA OF END OF CHAINING AS I WAS DIGGING IN DRAW AREA, BILL USED LOCATOR IN GENERAL AREA WEST AND NORTH WEST OF CORNER LOCATION, AND FOUND IRON + CAP LYING ON GROUND 20' NW OF COR. LOCATION ONE FLANG WAS MISSING FROM BASE AND THIS WAS DRAW WHICH WAS DUG UP WITH OLD RUST CORE AT CORNER POSITION FLANG POSITION WAS 8" BELOW GROUND AND DREINTITTED CORRECTLY WITH IRON IF IN TRUE POSITION - NEARLY 24" OF GROUND HAD BEEN REMOVED IN ROAD CONSTRUCTION IN AREA AND IRON WAS PULLED UP OR BLADED OUT AT THIS TIME. MONUMENT HAD SLIGHT BEND, WHICH WAS STRAIGHTENED IN FIELD AND NOW PLACED AT TRUE CORNER POSITION 12" BELOW GROUND AND MARKED NEW BT'S.

4/9/82

W. OAK 11 N 30° E 104.55' MKD. CS  $\frac{1}{16}$  S 26 BT.

N. PINE 16 N 77° W 53.95' " CS  $\frac{1}{16}$  S 26 BT.

N. PINE 15 S 14° E 145.88' " CS  $\frac{1}{16}$  S 26 BT.

SET 4" x 4" x 8' CEDAR POST DUE WEST 7.88' WITH SIGN 54-9 AND FSLP ON BACK SIDE

CORNER IS 2' WEST OF DITCH ON WEST SIDE OF ROAD N + W OLD FENCE LINE (MOSTLY DOWN) RUNS NORTH FROM CORNER

T-19

Affidavit

Center 1/4 of Section 26

G. L. O. Resurvey notes of 1918

Iron post 3' long 1" diam. with brass  
cap marked Found in C $\frac{1}{4}$  S26  
good Condition 12-15-72 1918

James Ekstrom

R. Oak 10" N66 $\frac{1}{4}$ °E 210 KS - 138.60'  
(No evidence Found)

J. Pine 12" N86 $\frac{1}{2}$ °W 339 KS - 223.74  
(Now a J. Pine snag at record bearing & dist  
Scribering rotted out Scars visible)

To perpetuate this corner I scribed  
these new bearing trees.

W. Oak 7 " S 66°W 33.9' scribed C $\frac{1}{4}$  S26 13T

W. Oak 5 " N 34°W 11.7' scribed C $\frac{1}{4}$  S26 13T

W. Oak 4 " N 11°W 16.0' scribed C $\frac{1}{4}$  S26 13T

Steel sign post 72" long set due South  
w/ signs 54.2 & 54.4 attached, 4.6'

1-23-73

James Ekstrom

59

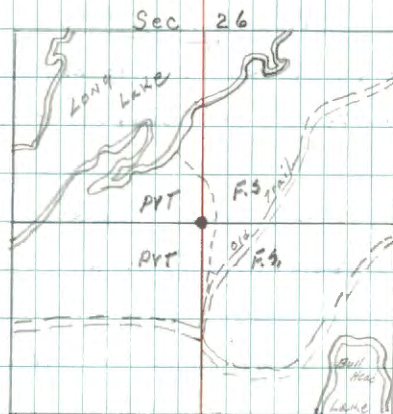
4/4/74  
WJW

T-20

Center East  $\frac{1}{16}$  cor. of Sec. 26

G. L. O. Resurvey notes of 1918

Iron post 3' long 1" diam. with brass

cap marked

E  $\frac{1}{16}$

C ——— C

S26

1918

W. Dak 6" N87 $\frac{3}{4}$ °E 511KS - 33.66'

R. Dak 6" S59°W 521KS - 34.82'

21-20

South East 1/16 Cor. of Sec. 26

G. L. O Resurvey notes of 1918

Iron post 3' long 1" diam. with brass

cap marked SE 1/16 S26

Fd in place - good condition 1918

Ash 10" S26 1/2° E 34 IKS - 22.44'

Now TWIN HSH @ BEEF DIST

Elm 14" S77° W 107 IKS - 70.62'

No EVIDENCE - BEEF DIST FULL IN ROAD

6" HSH S28° E 22.64 SCRIBED 1/16 S26 BT

7" ASH N39° E 18.95 SCRIBED SE 1/16 S26 BT

4" ASH S80° W 7.05 SCRIBED X BT

S&T 72" LONG STEEL POST DUE NORTH

3.35 WITH FS. SIGNS 54-2+4 ATTACHED

*Shultz*  
9/9/71

Affidavit 9/10/71  
under

1/4 Between Sacs. 22-23

G. I. O. Resurvey notes of 1918

Iron post 3' long 1" diam. With brass  
Cap marked

S22		S23
	1/4	
	1918	

N. Pipe 10" S22 1/4° E 55 1/2 - 36.30'

Tom. 6" S33 1/2° W 152 1/2 - 100.32'



P-19, 20

Special M.C. on the Centerline of Sec. 23

G.L.O. Resurvey notes of 1918

Iron post 3' long 1" diam. with brass  
cap marked

SMCC / S 23 C  
1918 S 23

Elm 12" N 54 $\frac{3}{4}$ ° E 229 1ks - 151.14'

R. Oak 6" S 38 $\frac{1}{4}$ ° E 63 1ks - 41.58'

P, 20-21

Special M.C. on the centerline of Sec. 23

G.L.O. Resurvey notes of 1918

Iron post 3' long 1" diam. with brass cap  
marked

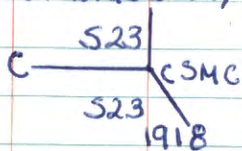

W. Oak 14" S81°W 97 1/2' - 64.02'

Poplar 10" N81 1/4°W 72 1/2' - 47.52'

O, p-19, 20

Special M.C. on the N. Bdy. of Allotment 1635

G.L.O. Resurvey notes of 1918

Iron post 3' long 1" diam. with brass

cap marked

SMC | S23  
| S23  
TR 1635  
1918

Elm 12" S9½°E 57 lks - 37.62'

W. Oak 8" N11½°E 150 lks - 99.00'

Special M.C. on the N. Bdy. of Allotment 1635

G.L.O. Resurvey notes of 1918

Iron post 3' long 1" diam. with brass cap  
marked

S23	
S23	SMC
TR 1635	
1918	

Poplar 5" S39°W 24 1ks - 15.84'

Poplar 5" N83¼°W 25 1ks - 16.50'

M-17

Affidavit

South  $\frac{1}{16}$  Cor. of Sections 14-15

G.L.O. Resurvey notes of 1918

Iron post 3' long 1" diam. with brass cap

marked found in good S1/16

Condition 12-7-73 S15 | S14

James Ekstrom 1918

W. Oak 14" N80°E 301 Ks - 198.66'

(Not Found) Stump with damp graning at

R. Oak 14" S36 $\frac{3}{4}$ °W 236 Ks - 155.76'

(Not Found) Stump hole

To perpetuate this Corner I scribed  
three new bearing trees

Birch 8 " N58°W 30.4' scribed S $\frac{1}{16}$  S15 BTR Oak 12 " N18°E 16.6' scribed S $\frac{1}{16}$  S14 BTW Oak 7 " S46°E 30.5' scribed S $\frac{1}{16}$  S14 BT

Steel sign post 72" long w/ signs  
54-2 & 54-4 attached due west 3.7'

1-11-73

James Ekstrom

James  
2/3/73

SE  $\frac{1}{4}$  S15

old fence

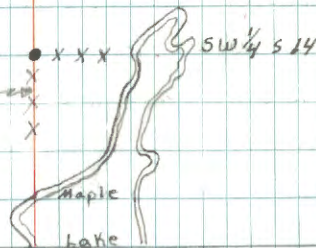

L-17

W.C. for the  $\frac{1}{4}$  Between Secs. 14-15

G.L. O. Resurvey notes of 1918

Iron post 3' long 1" diam. with brass cap

marked Found iron & cap in W.C.

good condition 6" above ground  $\frac{1}{4}$

15 FT SOUTH OF LAKE SIT S15 | S14

72" steel sign post with sign 1918

54 H 5/71 ~~Donna Bergley~~

Poplar 10" S51 $\frac{3}{4}$ °E 72 KS - 47.52'

Now a stump hole - No evidence

Poplar 10" S72°W 70 KS - 46.20'

Now a stump hole - No evidence

New BT's

~~6" OAK N $\frac{10}{10}$ °E 26.10' SCRIBED WC 1/4 S14 BT~~

10" OAK S60°E 31.38 SCRIBED WC 1/4 S14 BT

11" OAK N $\frac{61}{61}$ °W 7.88' SCRIBED WC 1/4 S15 BT

Set steel post due north 1.83'

with F.S. sign 54-214 ATTACHED

Lyle Elliott  
Aug 31, 1971

68

Affidavit? 9/10/71  
who

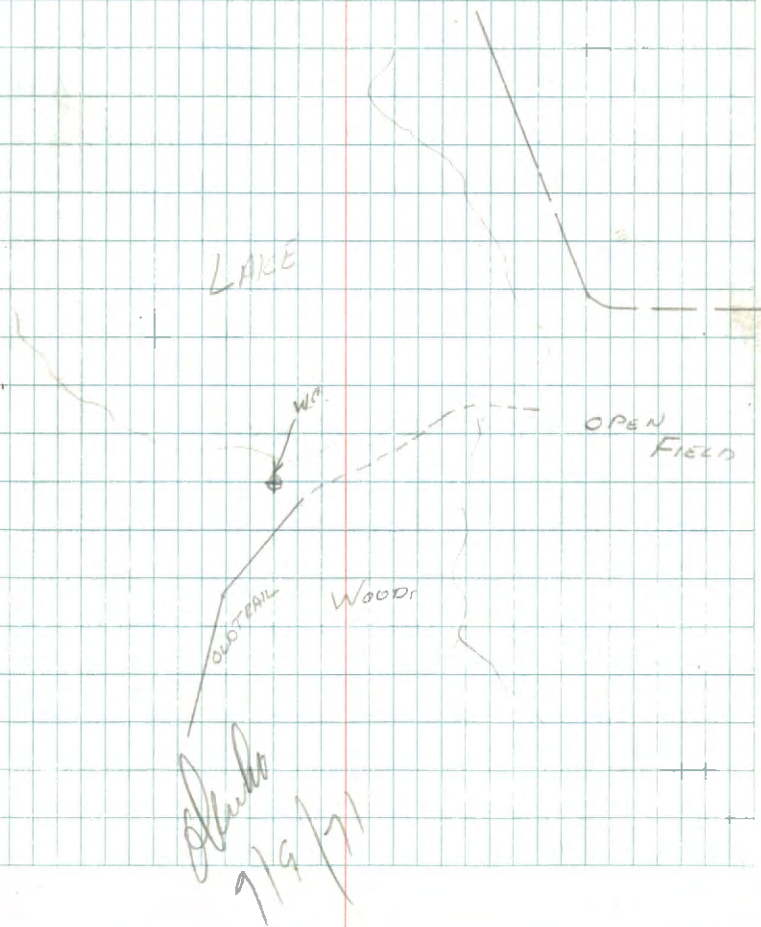

OK

K-17

North 1/16 Between Secs. 14-15

G.L.O. Resurvey notes of 1918

Iron post 3' long 1" diam. with brass cap

marked Found iron & CAP N 1/16

IN PLACE 6" Above ground 50 FT S15 S14

EAST OF road in fence line 1918

<sup>5/71</sup>  
Dennis Berggren

W. Oak 12" S54 1/4° E 94 1/2 KS - 62.04'

No EVIDENCE BEG<sup>g</sup> DIST. FALL IN FIELD

W. Oak 12" S76° W 72 1/2 KS - 47.52'

No EVIDENCE - BEG<sup>g</sup> DIST FALL IN R/W

Road west of 0.90 chs & 3.20 chs

NEW BT'S

7" OAK N 50° W - 106.32 SCRIBED N 1/16 S15 BT

8" OAK S 87° E - 5.43 SCRIBED N 1/16 S14 BT

7" OAK S 64 3/4° W 99.49 SCRIBED N 1/16 S15 BT

SET STEEL POST 72" long - DUE SOUTH

1.78' WITH F.S. 54-2 ATTACHED

Lyle Elliott  
Aug. 31, 1971

69

Affidavit 9/10/77  
WLS

SIT. STEEL POST 72" long 1.5 FT.

DUE WEST WITH SIGN 54-4

ATTACHED SIGN 54-2

WLS  
9/9/77

J-18, 19

M.C. Between Secs. 11-14 (West side)

G.L.O. Resurvey notes of 1918

Iron post 3' long 1" diam. with brass

Cap marked Found Iron T141N R28W

CAP 6" Above ground in

S11 | MC

PLACE

5/71  
Dennis Bengtson

S14 | 1918

W. Oak 10" S53<sup>3</sup>/<sub>4</sub>°W 149 lks - 98.34'

No EVIDENCE @ Beet Dam

W. Oak 8" N61<sup>3</sup>/<sub>4</sub>°W 630 lks - 415.80'

NEW BT's

6" OAK N61°W 30.15 SCRIBED M.C. S11 BT

8" OAK S39°W 32.74 SCRIBED M.C. S14 BT

8" OAK S50°E 30.04 SCRIBED M.C. S14 BT

SET 72" LONG STEEL POST

DUE NORTH 215' WITH FS SIGNS

54.254 ATTACHED

Lyle Elliott  
9-2-71



West 1/16 of Sections 11-14

G.L.O. Resurvey notes of 1918

Iron post 3' long 1" diam. with brass cap  
marked Found 12/11 & L.A.P

6" in Above ground good condition

Fence west & south 5/91

W 1/16  $\frac{S11}{S14}$   
1918

Dennis Berghon

W. Oak 6" N64 $\frac{3}{4}$ ° E 58 1ks - 38.28'

NOW ~~14" Oak~~ @ BRG DIST (14" OAK USE .00 FENCE COR.)

Elm 6" S85 $\frac{3}{4}$ ° E 75 1ks - 49.50'

NW @ Corner of Elm @ BRG DIST

NEW BT'S

6 $\frac{1}{2}$ " OAK N68°W 13.66 SCRIBED  $\frac{1}{16}$  S11 BT

4" OAK S58°E 17.33 SCRIBED  $\frac{1}{16}$  S14 BT

5" OAK S12 $\frac{19}{20}$ °W 31.56 SCRIBED  $\frac{1}{16}$  S14 BT

SET 72" LONG STEEL POST

DUE SOUTH 3.85' WITH F.S. SIGNS

5-4-2 & 4 ATTACHED

Home 10000  
9-2-71

J-18

Atch. chart 9/19/71  
w/ls

71

Woods

F.S.

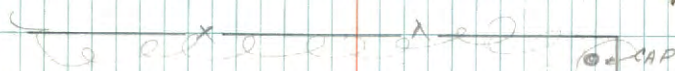

P.V.T.

HAY  
FIELD

Atch. chart  
9/19/71

J-17, 18

Angle Point #1 of Allotment 1453, Angle Point #2 of Allotment 1452 and a point on the S. Bdy. of Allotment 1632

G.L.O. Resurvey notes of 1918

Iron post 3' long 1" diam. with brass cap marked Found Iron & CAP

Tipped over and bent on edge of field Found in Plow Ridge small opening North of fence

5/71 Dennis Bergann

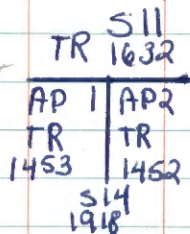

NEW BT'S

8" OAK N56°E 38.92 SCRIBED AP S11 BT

8" OAK N59°W 26.34 SCRIBED AP S11 BT

9" ELM N6°W 15.89 SCRIBED AP S11 BT

Lyle Elliott  
Sept. 2, 1971

Affidavit 9/10/71  
Luko

STIPATED UP AND SET 72" steel post with 5194 54-4 1'5 FT due west Also ATTACHED FS SIGN 54-2

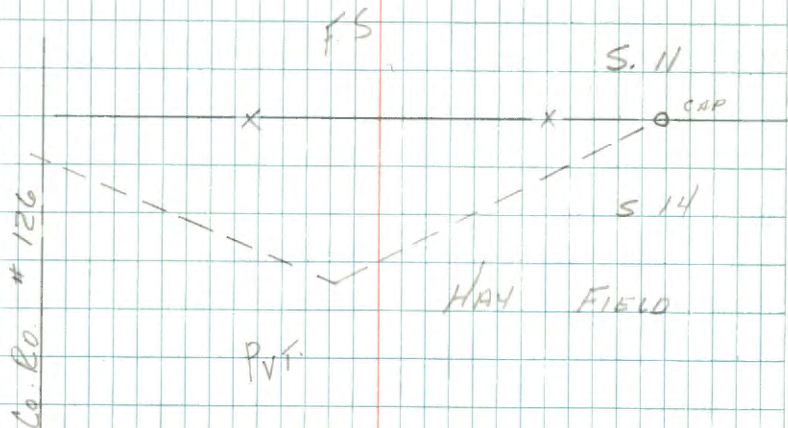

Luko  
9/9/71

17-19

Center South  $\frac{1}{16}$  Cor. of Section 14

G. L. O. Resurvey notes of 1918

Iron post 3' long 1" diam. with brass cap  
marked

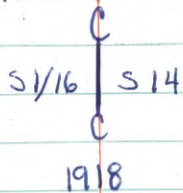

Poplar    8"    S44°E    53 1/5 - 34.98'

R. Oak    18"    N5°W    32 1/5 - 211.86'

Cor. Falls in road, post is 36" in ground

L-19

Affidavit

Center  $\frac{1}{4}$  Cor. of Section 14

G. L. O. Resurvey notes of 1918

Iron post 3' long 1" diam. with the brass cap  
marked Found Iron cap, in place C $\frac{1}{4}$  S 14  
10" above ground, in good condition 1918  
in West edge of powerline clearing

W. Oak 10" S41°E 198 1KS - 130.68'

Found large Oak stp. cut &amp; rotted at brq. dist.

W. Oak 12" S25°W 132 1KS - 87.12'

Now a 19" White Oak scribe overgrown at brq. dist.

Rescribed G.L.O. 19" W. Oak "Bt."

To perpetuate this corner I scribed (2) two  
new bearing trees as follows.

9" White Oak S33°W 60.6 ft. scribed C $\frac{1}{4}$  S 14 Bt.12" Elm of group N74°W 76.9 ft. scribed C $\frac{1}{4}$  S 14 Bt.

19" G.L.O. White Oak S24°W 87.5 ft. Rescribed Bt.

72" steel sign post set due West 1.3 ft. with F.S.

signs 54-2 &amp; 54-4 attached.

4" x 4" x 72" Red top cedar post set due North

1.2 ft. with F.S. sign 54-2 attached.

4-5-71

Antio R. Krause

74

62-97 R. MAIN

Fd IP. IN PLACE. MONUMENT FALLS IN NEW CLEARING  
LIMITS OF Co Rd #126 RECONSTRUCTION. ALL B.T.S ARE  
IN CLEAR LIMITS ALSO. MKD TWO NEW B.T.S ON  
EAST EDGE OF 126 AS FOLLOWS.

W. OAK 10" N58°E 93.85 FT TO SPK MKD C $\frac{1}{4}$  S 14 BTW OAK 6" N70°E 86.2 FT TO SPK MKD C $\frac{1}{4}$  S 14 BTW OAK 11" N4°W 142.45 FT TO SPK MKD C $\frac{1}{4}$  S 14 BT

8 FT STEEL SIGN POSTS NORTH 3.95 WEST 3.06

RESET MONUMENT 922-97 NOW  $\pm$  60 FT EAST  $\frac{1}{2}$ " 126

sh. to

H, L-19

affiliated  
center

Special M.C. on the N. and S. line of Sec. 14

G.L.O. Resurvey notes of 1918

Iron post 3' long 1" diam. with brass cap  
marked Found in good

Condition 12-13-72

James Ekstrom

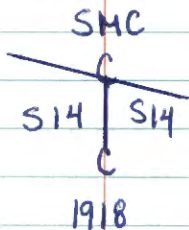

W. Oak 8" S 26° E 120 11.5 - 79.20'

(No evidence found)

W. Oak 10" S 10° W 76 11.5 - 50.16'

(Now a windfall at bearing of dist scribe called  
out) Visible

To perpetuate this Corner I scribed

three new bearing trees

Oak 6" N 33° E 51.7' scribed SMC S14 BT

Oak 14" S 52° E 83.8' scribed SMC S14 BT

Oak 8" S 2° W 79.1' scribed SMC S14 BT

Steel sign post 72" long of signs 54-2-534-4  
attached due South 5.6'

1-9-73 James Ekstrom

Ekstrom  
3/30/73

L-20

Affidavit

Center East 1/16 Cor. of Section 14.

G.L.O. Resurvey notes of 1918

Iron post 3' long 1" diam. with brass cap

marked Found Iron cap, in place E 1/16

6" above ground in good condition C ————— C

On west edge powerline clearing <sup>S14</sup><sub>1918</sub>

N. Pine 12" N50°E 321 1ks - 211.86'

W. Oak 12" S31 1/2°W 175 1ks - 115.50'

I scribed 3 New bearing Trees

6" Elm 30.6 FT N12°E scribed CEY<sub>6</sub>S14-BT6" white oak 67.2 FT N79°E scribed CEY<sub>6</sub>S14-BT4" Elm 11.1 FT S20°W scribed CEY<sub>6</sub>S14-BT

72" in steel sign post set due North

2:0 FT fs signs 54-2 &amp; 54-4 attached

72" in steel sign post set due East

2:5 FT with sign 54-2

5/17/71

Dennis Bergman

NO 900d

L-18

Center West  $\frac{1}{16}$  Cor. of Sec. 14

G.L.O. Resurvey notes of 1918

Iron post 3' long 1" diam. with brass cap marked

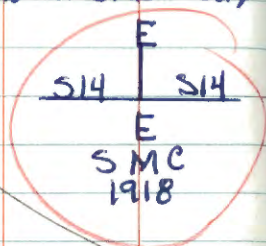

Recorded wrong

W. Oak 8" N28°E 300 lks - 198.00'

W. Pine 20" S83 $\frac{3}{4}$ °W 293 lks - 193.38'

Affidavit L-18

Center West  $\frac{1}{16}$  Cor. In Sec. 14

G.L.O. Resurvey of 1918

Set Iron post 3' long 1" dia. w/cap marked.

Found in good condition  $\frac{W \frac{1}{16}}{S14}$  C  
 in place 4" above ground 1918

Norway Pine 8" N74°E 193 lks. } NOT Found

Norway Pine 18 N35°W 93 lks. }

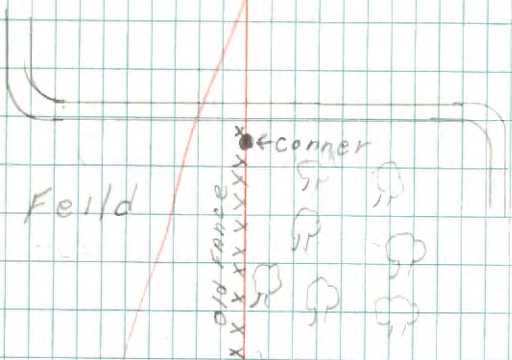

I scribed 3 new bearing trees

6" white oak 42.4 FT N32°E scribed CW  $\frac{1}{16}$  S14-BT

8" Red oak 20.0 FT S74°E scribed CW  $\frac{1}{16}$  S14-BT

6" white oak 18.7 FT S1°E scribed CW  $\frac{1}{16}$  S14-BT

72" in steel sign post set due North  
2.1 FT FS signs 54-2 & 54-4 attached

72" in steel sign post set due East  
with 54-2 - 5.1 FT

*duke*

Dennis Bergeron  
5/17/71

OK

Special M.C. on the South  $1/16$  line of Sec. 14

G. L. O. Resurvey notes of 1918

Iron post 3' long 1" diam. with brass cap  
marked

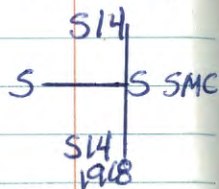

W. Pine 20" N20°E 184 1KS - 121.44'

Poplar 10" S18°W 228 1KS - 150.48'



K, L-20

Angle Point #2 of Allotment 1457 and Angle  
Point #5 of Allotment 1458

G.L.O. Resurvey notes of 1918

Iron post 3' long 1" diam. with brass cap  
marked

Found Iron & CAP in PLACE

Good condition 6" Above Ground

20 FT WEST OF TRAIL 1005 NORTH

SIT 72" Steel SIGN POST 1.7 FT.

d & R EAST WITH SIGN 54-452

5/71 Dennis Bergman

TR  
1458  
AP5  
AP2  
TR  
1457  
S14  
1918

NEW BT

5" OAK N 38° W 42.57 SCRIBED AP 5 SW BT

5 1/2" OAK N 1730° E 29.97 SCRIBED AP 5 SW BT

6" OAK S 62° E 13.85 SCRIBED AP 2 SW BT

Lyle Elliott  
9-2-71

~~Affidavit 9/10/97~~  
who

← No  
ms  
2/15/78