

CORNER
RESTORATION
T60N R26W



MINING
TRANSIT BOOK

No. 384E

BOOK 1

T60N R26W CORNER REST. BOOK 1

INDEX BOOK # 1
T60N R26W
4th PM

	Pages 1 to 33			Pages 35 to 51	
6	34	4	3	2	1
7	8	9	10	11	12
18	17	16	15	14	13
19	52 54 55 57 53 56	21	22	23	24
				70	
30	29	28	27	68 71 69	35 73 74
65 64 62 61 63				67 66	77 76 75
31	32	33	34	35 78	36

ITASCA COUNTY

16 All County Bearings for Sec. 5 were Magnetic
As B-6 Dist. are to face of BT Blaze ^{affidavit}
Corney Lots 3-4-5-6 Section 5 8/77

Notes of Frank Wray Itasca Co. Surveyor
IN 1939

1" x 30" pipe - Found 8/77

Spruce $4^{\circ} N 10^{\circ} W$ 37.3'

No TRACE

Aspen $12^{\circ} S 4^{\circ} E$ 32.95'

DEAD ASPEN SNAG, SCRIBE VISIBLE

5680-2 By HOLES, 1961

2/77

OLESEN

To PERPETUATE THIS CORNER I SET A
2" x 36" GALV. IRON PIPE, CONCRETE
FILLED WITH BRASS CAP MARKED AS FOLLOWS:

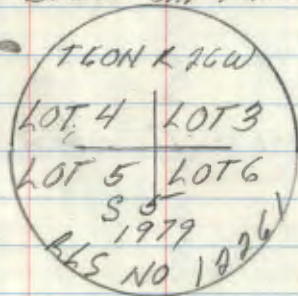

FROM WHICH THE FOLLOWING BEARS:

6" WHITE BIRCH, $N 34^{\circ} E$, 24.16'

7" ASH, $N 66^{\circ} W$, 27.25'

11" CEDAR, $S 56^{\circ} W$, 73.49'

8' STEEL SIGN POST NORTH 2.0'

8' " " " SOUTH 2.0'

WMS 2/15/77

CERTIFICATE FILED

CERTIFICATE FILED

2 B-6

• Corner Lots 5-6-11-12 Section 5
Survey by Frank Wray 1939 on record in
Itasca Co. Courthouse.

1" x 30" pipe (Found a 1" dia. pipe marking corner)
Aspen 6" N 3 1/2° E 32.5'

Balsam 9" S 80° E 63.7' (Now 17" Balsam S 76° E
63.7 some scribe mks visible)

Found a squared scribed post 2' north of
corner. A fence runs N-S alongside corner.
1-3-62 R.H.M.

Set a 2" inside diameter, 5 foot long galvanized
wrought iron pipe filled w/ concrete and
capped w/ a 3" diameter bronze

Tablet stamped:-

T 60 N R 26 W	
SECTION 5	
Lot 5	Lot 6
Lot 12	Lot 11
1962	
RLS NO 3628	

From which bears

Birch 7" N 13 1/2° W 21.4 Feet mxd Lot 5 BT

White spruce 5" S 64° W 60.3 Feet mxd Lot 12 BT

Steel sign post 72" long set 24" in ground w/
signs 54-2 & 54-4 attached due South 7.5 ft.

11-6-62 R.H.M. McDonald

Affidavit RHM

Affidavit Prepared 4/1/80

Aspen
9-12-63

To perpetuate this corner I
cut New BT's

Birch 9" S 84° E 10.63
(Scribed Lot 11 55 BT)

Birch 8" N 33° E 37.38'
(Scribed Lot 6 55 BT)

Set 8" steel sign post North 2.8'
with signs 54-2 & 54-4

89-7150-4

6/5/79
Ronald Olson

Certificate Never filed

See Contract # 53-6592-3-00847

Corner Lots 11-12-13-14 Section 5
Survey by Frank Wray 1939 plat recorded
in Itasca Co. Courthouse:

1" x 30" pipe (Found this pipe marking corner)
Aspen 5" S29°E 34.1' (Now 15" Aspen w/ scribing
visible S 16° E 34.1')

Aspen 4" N27°E 33.7' (Now in pasture not
found.)

Corner is 2' south of an old fence corner
of fence running NSE

Set a 2" inside dia. 5' long galvanized wrought
iron pipe filled w/ concrete and capped
with a 3" dia. bronze tablet stamped:

T 60 N R 26 W
Section 5
Lot 12 | Lot 11
Lot 13 | Lot 14
1962
RLS NO 3628

From which bears

Balsam 4" S50°W 71.3 feet MKD Lot 13 BT ✓

Balm of Gilead 8" N16°W 27.2' MKD Lot 12 BT ✓

Steel sign post 72" long set 29" in ground w/ signs
54-2 & 54-4 attached due South 5.2 feet

11-6-62 G.H.M. Donald

Balsam 8" N38°E 35.3 feet scribed LOT 11 BT

BT. taken out by Road
6/1/79
RWD

Witnessed & signed 4/1/80
CERTIFICATE FILED

View road from Hwy 38 crosses to the south &
West of corner within 15 feet

Donald
4/25/80

To perpetuate this corner I cut
New BT's

Cedar 12" S73°W 99.00'
Scribed Lot 13 55 BT

Cedar 12" S84°W 109.8'
Scribed Lot 13 55 BT

Balsam 6" S40°E 2.34'
Scribed Lot 14 55 BT

Set 8" steel sign post North 2.3'
with sign 54-2

R9-7150-4

Cert Never filed. See Contract 53-6392-3-00847

4 C-6

Center West 1/16 Section 5

Survey by Frank Wray 1939 plat recovered
in Itasca Co. Courthouse:

1" x 30" iron pipe (Found in place marking Cor.)
Aspen 8" N78°E 122.3' (Now 12" Aspen Stub
N84°E 122.3')

W. Birch 5" S51 1/2°W 155.1' (Now 13" W. Birch
S58°W

Found a squared scribed post beside corner

9/14/79 Ronald Olson

To perpetuate this Cor I set a 2" dia.
x 5' long Gal. Iron pipe w/ Brass cap.
Marked



from which bears.

Tam	Aspen	Twin spruce	Steel signpost	Steel signpost
9"	7"		8' long	8' long
S58E	N85E	N62E	North	East
221.35'	91.85'	112.30'	2.0'	2.0'

R97750-4

Widened Prepared 4/16/00
Never filed

Will be handled by Tony Kerick
Contract # 58-6392-3-00847

5 A-6 Affidavit 8/3/79

West $\frac{1}{16}$ Section 5th ON town Line
Survey by Frank Wray 1939 plat recorded
in Itasca Co. Courthouse

$\frac{3}{4}$ " x 26" pipe - FOUND 2/79 By Olesen
Spruce 4" S51 $\frac{1}{2}$ W 36.6'

NOTHING REMAINS - 2/79

Aspen 5" S76 $\frac{1}{2}$ E 40.3'

Aspen STUMP WITH FACE - 2/79

2/79

Olesen

To PERPETUATE THIS CORNER I REPLACED
 $\frac{3}{4}$ " x 26" IRON WITH A 2" x 36" GALV.
IRON PIPE, CONCRETE FILLED, WITH
BRASS CAP STAMPED AS FOLLOWS:

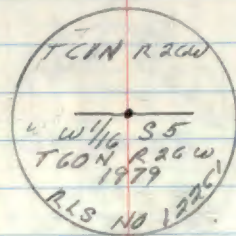

FROM WHICH THE FOLLOWING BEARS:

3" WHITE OAK, S86°W, 91.05'

4" WHITE BIRCH, S12°E, 43.17'

5" TAMARACK, S68°E, 86.86' -

8' STEEL SIGN POST WEST 1.7'

8' " " " SOUTH 3.2'

MED 2/15/79

CERTIFICATE FILED
7/15/81 STEVEN

CERTIFICATE FILED

6 D-6

South west 1/16 Section 5

Survey by Frank Wray in 1939 plat
recorded in Itasca Co. Courthouse

1" x 30" pipe (Found a 1" dia. pipe marking Cor.)

J. Pine 6" S60°E 62.0' (Now a 14" Jack Pine

S54°E 62.0' Scribe mostly overgrown)

Aspen 5" S42 1/2°W 88.5' (Now a 14" Aspen S51°W

88.5' scribe overgrown chopped partly out)

Found F.S. pester on a 5" J. Pine NW of Cor.

1-3-62 RHM

Set a 6" diameter, 5 foot long cylindrical concrete
monument capped w/ a 3" dia. bronze tablet

Stamped:

T60N R26W

SW 1/16 S5

1962

RLS NO 3628

Jack pine 6" S58 1/2°E 17.75' MKD SW 1/16 S5 BT ✓

Jack pine 7" S55 1/2°W 20.9' MKD SW 1/16 - BT ✓

Jack pine 5" N47°W 3.6' MKD S5-BT ✓

Steel sign post 72" Long set 24" in ground w/ ✓

signs 54-24 54-4 attached S4°W 4.25 Feet

11-6-62 G.A.M. Donohue

Affidavit
RHM

11/16/62
RHM

5

7 E-6

West 1/16 Section 5-8

Survey by Frank Wray in 1939 plat recorded in Itasca Co. Courthouse

1" x 30" pipe (Found a 1" dia. ^{D^o} pipe marking con)

Spruce 9" S 53 1/4° W 20.0' (Now a 6" BK spruce

S 60° W 20.0' w/ scribing visible "W 1/16 S 8")

J. Pine 4" N 30 1/2° E 42.7' (Now a 6" Jack

pine N 43° E 42.7' scribed "W 1/16 S 5 BT")

Found a squared scribed post 2' south of corner. 1-3-62 RHM

Set a 2" inside diameter 5 foot long galvanized wrought iron pipe filled w/ concrete and capped with a 3" diameter bronze tablet stamped:-

T60N R26W

W 1/16 S 5
S 8

1962

RLS. No. 3628

Monument and BT³ in good

Condition

7/28/80

Ronald Olsen

Black Spruce 8" S 73 1/2° W 33.9 ft. mkd W 1/16 S 8 BT

Black Spruce 6" S 82° E 17.9 ft. mkd S 8 BT

Steel sign post 72" long set 24" in ground with

signs 54-2 & 54-4 attached due North 4.35 feet

11-6-62 RHM

Feidavit RHM

Olsen
7/28/80

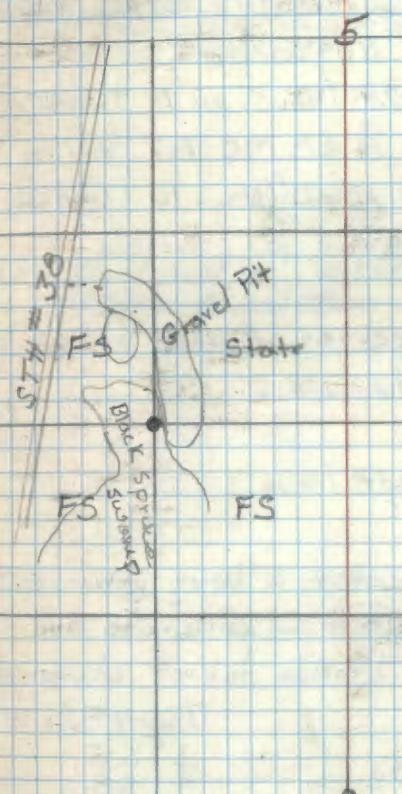

RR-7150-4 by Olsen 7/28/80

8 E-7

Quarter Corner Sections 5-8

Survey by Frank Wray in 1939 plat recorded
in Itasca Co. Courthouse:-

Cedar post $4\frac{1}{2} \times 4\frac{1}{2} \times 10$ (Found scribed post in place)

Govt. Tam. stump $16^\circ S 81\frac{1}{2} W 112.2$ (Found Tam.

Sta 16° Scribed BT $N 84^\circ W 112.2'$)

Cedar $10^\circ S 66\frac{1}{2} W 107.9$ (Now an 11" Cedar
 $S 73\frac{1}{2} W 107.9'$ w/ " $\frac{1}{4}$ SB MC BT" visible)

Cedar $12^\circ N 73\frac{1}{2} W 136.0$ (Now 16" Cedar
 $N 70^\circ W 136.0'$ w/ "MC $\frac{1}{4}$ S 5 BT" visible.)

1-3-62 RHM

Notes of orig. govt. survey of 1875

Tam. $10^\circ S 89^\circ W 170$ chor $112.2'$

Tam. $9^\circ N 80^\circ W 176$ chor $116.16'$

Set a 2" inside diameter 5' long galvanized
wrought iron pipe filled w/ concrete and
capped w/ a 3" dia. bronze tablet stamped:-

T60NR26W

$\frac{1}{4}$ S 5
S 8

1962

Accepted Frank Wrays

squared scribed Cedar

post as point for corner.

RLS No 3628

Affidavit RHM

CERTIFICATE FILED

Marked one new BT

Cedar $8^\circ S 84^\circ W 119.8$ ft. MKD $\frac{1}{4}$ SB BT

Set Steel sign post 72" Long $2\frac{1}{2}$ " in ground
w/ signs 54-2 & 54-3 attached due East 5.6'

11-6-62 RHM Donald

check

5
Set a steel post 8' west 6.0' w/ sign 54-2
7/28/60 Ronald Olson
R9-7150-4 by Olson



9
Center South 1/16 Section 5

Survey By Frank Wray IN 1939 - a plat is
recorded in Itasca Co Courthouse

Iron monument 1" x 30" pipe

~~Aspen 11" S 4° W 73.15'~~

~~Aspen 8" S 54° W 40.8'~~

Aspen 11" S 51 1/2° W 21.2'

Spruce 12" S 69° E 67.9'

East 1/6 on Twp Line Section 5
Survey by Frank Wray in 1929 - a plot
is recorded in Itasca Co Courthouse
Iron Monument 1" x 30" pipe

J. Pine 10" S55°E 3.0'

J. Pine 5" S71°W 10.5'

" A-5

Closing Cor Sections 5 & 6

Surveyed by Frank Wray in 1929 a
Plot is recorded in Itasca Co Courthouse

Iron Monument
2" x 20" Pipe

Balsam 8" S62°E 8.9'

Balsam 10" S51°W 59.9'

Notes from Itasca County Court
House - Set 2" Alu Cap Iron pipe
from which bears

Balsam 10" S75°E 9.25'
(Now stump S70°E 9.25')

Balsam 8" S35°W 19.72'
(Now 10" S45°W 19.7')

Aspen 7" S80°E 45.8'
(Now 7" S70°E 45.8')

Madison Survey
New filed
CERTIFICATE FILED
153-882-5-10847

To perpetuate this corner I
cut new BTE

Birch 6" S86°W 59.65'
(scribed T60N R26W 56 BT)

Birch 7" S10°E 28.30'
(scribed T60N R26W 55 BT)

set 8" steel sign post East 2.5'
with signs 54-2 & 54-4

89-750-4

6/4/79
Ronald Olson

05-05-83 Recovery by B. Hask
Recovered a 2in I.D. iron pipe
with a 2 1/2 diameter aluminum cap stamped:

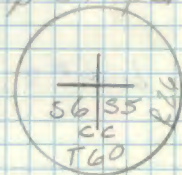

From which:
Birch in the SE
Birch in the SW
Balsam (dead) in the SW
Aspen in the SE

Section Corner 4-5-8-9
 Survey by Frank Wray IN 1929.
 a Plot is recorded in Itasca Co
 Courthouse.

Iron Monument
 1½" x 36" Pipe

{ Govt
 W Pine stb 22" N42°E 42.24'

Balsam 8" N39½°W 41.2'

N. Pine 11" N12¼°E 100.0'

N. Pine 10" S18½°W 86.2'

N. Pine 10" S68¼°E 91.7'

See book #2 page #7 800 -

5-5-83 G. Kosenko B. Ausk
 Found 2" IP w/BC. MARKED
 All trees in good shape



CERTIFICATE FILED

M.C. West side upper Rice Lake sec 5
Survey by Frank Wray in 1929. a plot
15 recorded in Itasca Co. Coorthouse.

Post

Same B.T.s used from $\frac{1}{4}$ sec 5-B
201.7' from $\frac{1}{4}$ sec 5-B.

East $\frac{1}{16}$ Cor Sec 5-8
Survey by Frank Wray in 1929
a Plot is recorded in Itasca Co.
Court house.

Wood Post.

Aspen 10" N25°W 218.6'

Cedar 12" S60½°E 210.5'

Sec

M.C. 567.75' N. Cor 4-5-8-9

Survey by Frank Wray in 1929
 a plot is recorded in Itasca Co
 Courthouse.

Post

Tag 4" S 82 $\frac{1}{2}$ ° E 37.8'

Tag 3" S 27 $\frac{1}{2}$ ° W 27.7'

16

M.C. 860.5' North Cor 4-5-8-9
Survey by Frank Wray in 1929.
a Plot is recorded in Itasca
Co. Courthouse.

Post.

Tom 4" N37°E 32.4'

Spruce 4" N39½°W 34.2'

17

South $\frac{1}{16}$ Cor Section 4-5
Survey by Frank Wray in 1929.
Plot is recorded in Itasca Co.
Court House.

IRON Monument:

1" x 20" Pipe W. Post

Cedar 9" N43°E 17.3'

Cedar 8" S76°W 27.7'

Corner Lots 1-8 sec 5 4-5 sec 4
 Survey by Frank Wray in 1929 a
 Plot is recorded in Itasca Co.
 Court house.

Iron Monument
 1" x 30" Pipe

N. Pine 12" N78°E 23.0'

N. Pine 12" S10°W 41.2'

Spruce 5" N45°E 17.4'

Spruce 4" S86½°W 39.9'

M.C. 182.41' West of South-East $\frac{1}{6}$
 Sec 5

Survey by Frank Wray in 1929.
 a Plot is recorded in Itasca
 Co Courthouse.

Post

Aspen 14" $553^{\circ}E$ 57.5'

B. Gil. 7" $178^{\circ}E$ 52.2'

East Center $\frac{1}{6}$ Section 5
Survey by Frank Wray in 1929.
a plot is recorded in Itasca
Co. Courthouse.

Iron Monument
1" x 30" Pipe

Oak 4" S $18\frac{3}{4}^{\circ}$ W 32.3'

Oak 8" N $73\frac{1}{2}^{\circ}$ E 64.6'

Center $\frac{1}{4}$ Cor. Section 5
Survey by Frank Wray in 1929.
a Plot is recorded in Itasca
Co. Court house.

IRON Monument
1" x 30" Pipe

N. Pine 8" N86°W 102.2'

N. Pine 6" S37°E 101.85'

22.

South East $\frac{1}{16}$ Cor. Sec 5
Survey by Frank Wray in 1929.
a Plot is Recorded in Itasca
Co. Courthouse.

IRON MONUMENT
1" x 30" Pipe.

Aspen 8" S32°E 17.5'

Aspen 11" N69°W 133.0'

M.C. 820.9' North $\frac{1}{2}$ 8 Sec 5
Survey by Frank Wray in 1929.
Plot is Recorded in Itasca Co.
Courthouse

Iron Monument

Ash 8" S $34\frac{1}{4}^{\circ}$ W 33.55'

Cedar 12" S 47° E 112.9'

M.C. 1177.6' North $\frac{1}{6}$ Cor. #8 Sec 5
Survey by Frank Wray in 1929.
Plot is recorded in Itasca
Co. Courthouse.

IRON MONUMENT

Aspen 9" N42 $\frac{1}{2}$ W 19.05'

Aspen 10" N11 $\frac{1}{2}$ E 27.05'

Corner Lots 9-10-15-16
Survey by Frank Wray in 1929.
Plot is recorded in Itasca Co.
Court house.

Iron Monument.

1" x 20" Pipe.

Aspen 12" N10°E 7.0'

Aspen 12" S80°E 9.3'

Corner Lots 7-8-9-10
 Survey by Frank Wray IN 1929.
 Plot is recorded in Hasca
 Co. Courthouse.

Iron Monument
 1" x 30" Pipe

W. Pine 14" S65°E 17.35'

W. Pine 14" N27½°E 28.3'

27

A.B-7

Corner Lots 2-3-6-7

Survey by Frank Wray 1929.

Plot is recorded in Itasca
Co. Court house.

Iron Monument

1" x 30" Pipe Iron in place

Balsam 10" N56°W 26.35'

(Now dead down scrub visible)

E/M 7" S2½°W 37.6'

(Now 16" 20W 37.4')

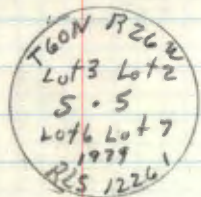
6/5/79
Ronald OkerTo perpetuate this corner I replaced
Iron with 2" x 3" Iron pipe with Brass Cap
Marked

From which bears

E/M 9" N38E 30.37 scrubbed Lot 255BT

E/M 7" S40W 25.72 " Lot 655BT

8" steel sign post East 3.7'

w/signs 54-2 & 54-9

8" steel sign post South 3.3'

w/sign 54-2

Affidavit signed 4/11/80

Certificate never filed.

will be handled by Tony Kerick

Contract # 53-6392-3-00847

Corner Lots 10-11-14-15
Survey by Frank Wray in 1929.
Plot is recorded in Itasca
Co. Courthouse.

Iron Monument
1" x 30" Pipe

Spruce 5" N61°E 22.3'

Spruce 5" S34°E 29.1'

Corner Lots 6-7-10-11
Survey by Frank Wray in 1929.
Plot is recorded in Itasca
Co. Courthouse.

Iron Monument
1" x 30" Pipe

J. Pine 7" S27½°E 102.1'

W. Birch 6" S8½°W 135.0'

30. B-5

Corner Lots 5-12 Sec 5 8-9 Sec 6
Survey by Frank Wray in 1929.
Plot is recorded in Itasca Co.
Courthouse.

Iron Monument

1" x 30" Pipe Found 1" ϕ iron pipe
marking corner

Elm 6" S67°E 34.3' (Now a 10" Elm

S59°E 34.3 feet scribe overgrown.)

W Birch 6" N71°W 16.3' Now in bull-doze

d pile of debris from Gravel pit
3/15/68 R.H. McDonald

T60N R26W

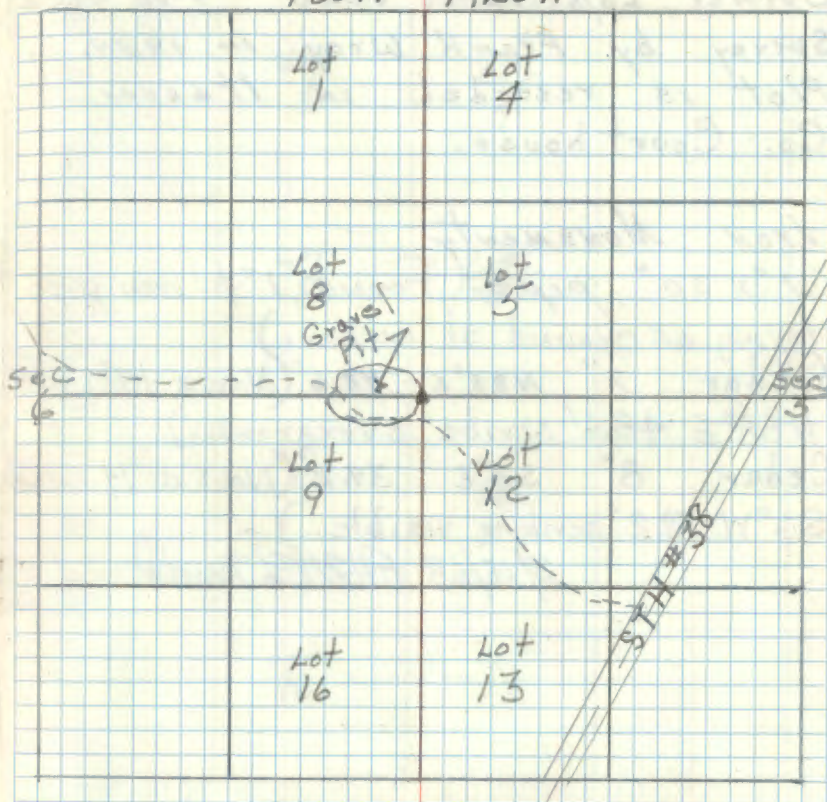

31. B7C-5

Corner Lots 12-13 sec 6 9-16 sec 6
Survey by Frank Wray in 1929.
Plot is recorded in Itasca
Co. Court house.

Iron Monument.

1" x 30" pipe. (Found 1" ϕ iron pipe
lying on ground at corner.)

Cedar 7" N85°E 48.6' (Now a 14" Cedar
N88°E 48.6' scribe overgrown.)

Cedar 8" S3°E 39.2' (Now a 14" Cedar
S6°W 39.2' scribing visible.)

3/15/68 RHM Donald

T60N R26W

Lot
1

Lot
4

Lot
8

Lot
5

Lot
9

Lot
12

Lot
16

Lot
13

sec
6

sec
5

M.C. 1079.7' East Lot cor 7-8-9-10
 survey by Frank Wray in 1929.
 Plot is recorded in Itasca
 Co. Courthouse.

Iron Monument
 1" x 36" Pipe

Elm 8" N71°W 47.1'

Oak 7" S55°W 27.0'

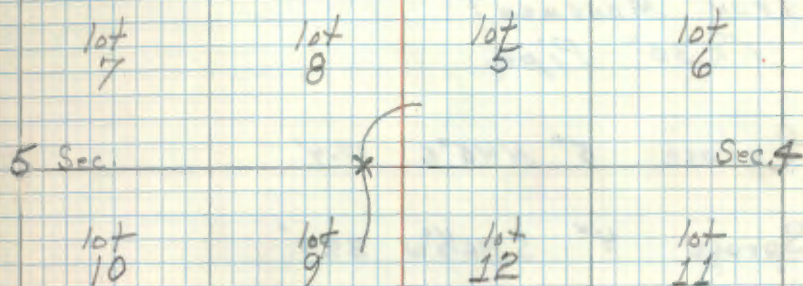

33.

Corner Lots 1-2-7-8

Survey by Frank Wray in 1929.

Plot is recorded in Itasa Co.

Courthouse.

Iron Monument

1" x 30" Pipe.

Spruce 5" N45°E 17.4'

Spruce 4" S86½°W 39.9'

T60N R26W

Sec 5

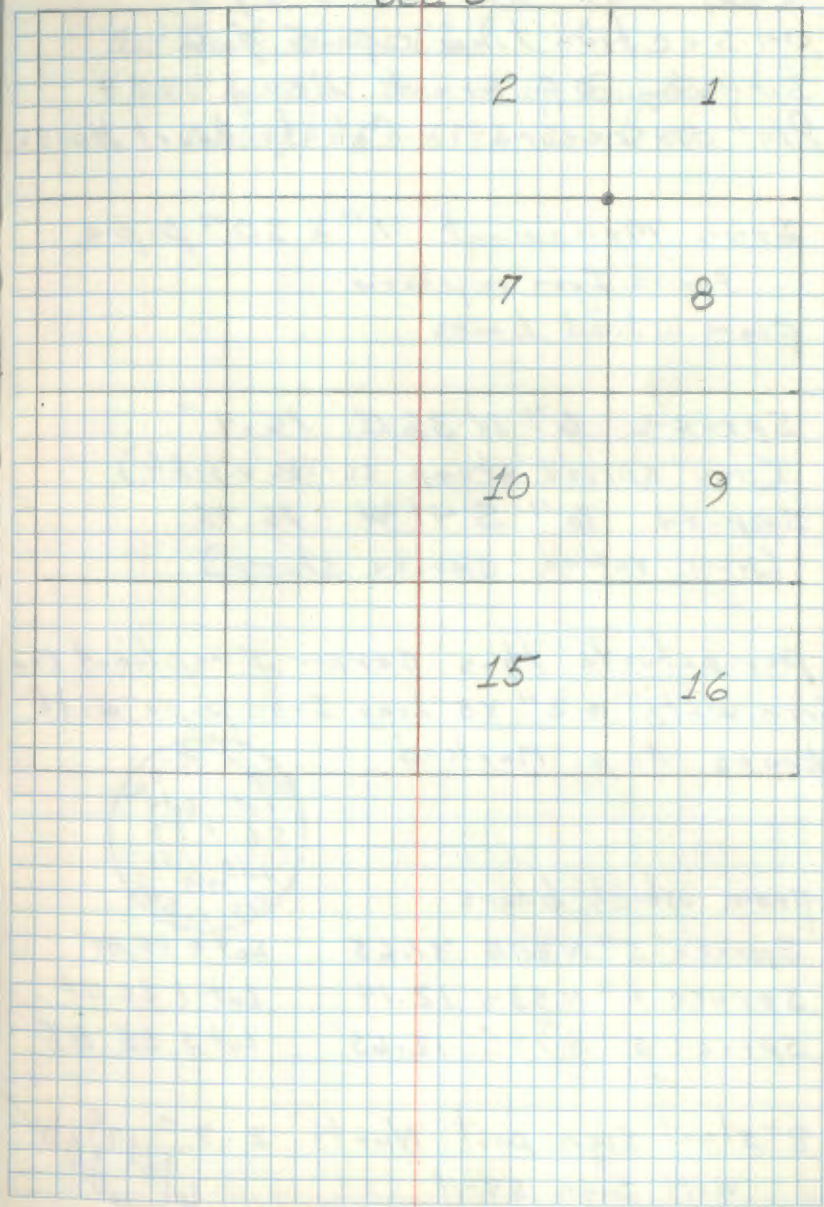

West Lot Cor Lots 4 & 5
 on section line of 5 & 6
 Survey of Frank Wray 1939
 Plat on record in County Court House

Iron Monument 1" x 30" pipe
 found Iron in place
 from which bears.

Spruce 6" N 36 E 16.4'
 (now spruce stump scribe visible)
 Spruce 6" S 41 W 16.75'
 (now rotten spruce stump)

To perpetuate this corner I replaced the
 Iron with a 2" x 5' long Iron pipe with
 brass cap. Marked.

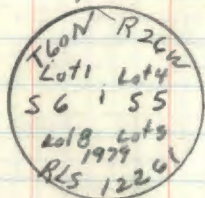

from which bears.

Spruce 5" N 28 E 31.65	Lot 4 55 BT
Spruce 6" N 53 W 12.14	Lot 1 56 BT
Spruce 5" S 79 E 12.65	Lot 5 55 BT

8" steel sign post North 2.7'
 with sign 54-4

6/5/79
 Ronald Olson

Certificate Never Filed

Will be taken care of by Tony Kerick
 Contract # 53-6392-3-00847

36.

Section Cor 1-2-11-12

As established by County Surveyor
IN 1936.

iron Pin For Corner.

1876 Original Government Survey
set a post from which:

W. Pine, 16", N74°E, 14.52 ft

W. Pine, 18", S82°W, 3.96 ft

Aspen, 12", N06°W, 25.08 ft

Tam, 2", S80°E, 7.92 ft

1939 F. Wray recovered an iron pipe
with no ties listed.

1965 E. Pelquin find a 1" iron pipe
from which:

Power Pole, 55°W, 33.37 ft

County Monument, WC, North, 33.00 ft

CERTIFICATE FILED

11-29-84 B. A. V. K. G. ROBERTSON
RECOVERED IRON PIPE FLUSH WITH TAR
1 ft ± South of Road
Found WC 33' North

37
2.
Section Corner 2-3-10-11
Survey by Frank Wray in 1939
Plot is recorded in Itasca
Co. Court house.

Iron Monument.

Balsam N41°E 92.0'

Balsam stb 9" S33°E 49.6'

New B.T.s in 1939

Spruce 8" N61½°W 106.3'

Aspen 9" S40°E 67.9'

Ash 4" S28°W 122.9'

T60N R26W
CERTIFICATE FILED
Sec. Corner

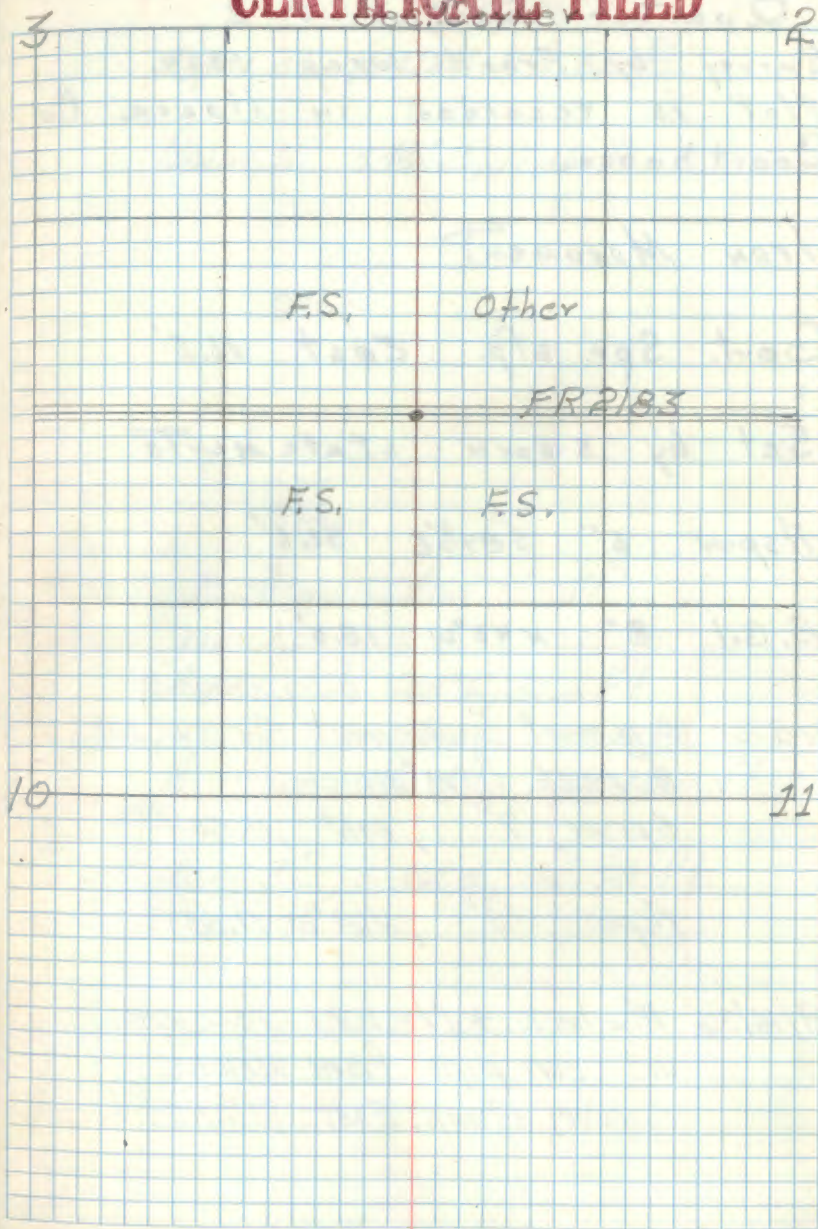

38
3

Quarter Section 1-2

Survey by Frank Wray 1939.
Plot is recorded in Itasca Co
Court house.

Iron Monument

Govt. Spr. stp. East 16.5'

Set by sworn statements

Aspen 5" 584½°E 31.6'

B.G.I 8" N43°W 18.0'

1876 Original Government Survey set
a post from which:
Spruce, 7" , east , 16.50 ft

Aspen , 7" , N64°W, 11.88 ft

9/14/36 Murbeck + Niebuhr recovered
an iron pipe from which:
Spruce, stump, East, 16.50 ft

T60N R26W

Aspen, stump, N64°W, 11.88 ft

Balm, 5" , 546°E, 17.16 ft

Other FS

2

Other FS

1965 E. Pelogin find 1" IP
from which:

Aspen stub, 508°E, 31.6 ft

B. of G. 11" N W , 18.0 ft

Ash, 3" , 536°E, 15.78 ft

Closing Cor. 2-3
 Survey by Frank Wray in 1939.
 Plot is recorded in Itasca Co
 Court house.

Nightingales Cor
 Iron Monument not set on top line

Balsam stub 14" S 36° E 54.3'

Aspen 5" S 15° E 93.0'

Aspen 5" S 63° W 49.5'

1954 County Survey

Recovered: Iron mon., marked aluminum cap
 from which:

Aspen, 11 in, S 20° E, 92.85 ft

Aspen, 10 in, S 63° E, 52.80 ft

1933 Sid Rommel recovery (874-9)

recovered:

Balsam stub, 14 in, SE, 20 lbs

established:

Balsam stake for corner, 60x4x4 inches

Forest Boundary

lot
1

lot
4

T60N R26W

3

2

Sec T60N R26W BK 13 pg 4

Closing Cor Sec. 1-2
Survey by Frank Wray 1929.
Plot is recorded in Itasca
Co. Courthouse.

Iron Monument.

Govt. Tam stb 10" S 13 1/2° E 10.2'

Govt Distances 10" S 21° W 18.0'

do not close on
top line.

B.G.1 7" S 50 1/2° W 37.5'

Spruce 6" S 70° E 23.2'

1876 Original Gov't Survey set
a post from which:

Tam, 9", S 17° 30' E, 3.96 ft

Tam, 10", S 35° 30' W, 12.54 ft

7/31/35 G.L. Finney found no monument
but recovered:

Tam, 11", S 17 1/2° E, 3.96'

B. Spruce, 10", S 17° 45' W, 19.80'

Other FS

1965 E. Pelogain tied into this
corner but the only tie listed is
the SC for 536 and 531

T60N R26W

2 1

9/8/39 Carlson and Murbeck recovered
an iron pipe from which:
Aspen, 8", S 61° W, 36.96 ft

Spruce, 7", S 63° E, 23.10 ft

Tam, 12", S 68° E, 9.24 ft

1954 IRRR recovered an iron mon-
ument from which:

B. of G., 10", S 55° W, 37.25 ft

Spruce, 9", S 72° E, 22.8 ft

Bal, 5", S 75° E, 45.95 ft

See T60N R26W BK 2 pg 36

41.
6Center $\frac{1}{4}$ Section 2

Survey by Frank Wray in 1989.
Plot is recorded in Itasca Co.
Court house.

Iron Monument:

Aspen 7" S41°W 73.3'

Spruce 4" N25°W 28.3'

T60N R26W

lot
14lot
15

2

Corner Lots 1-2-7-8

Survey by Frank Wray in 1939.
Plot is recorded in Itasca Co.
Court house.

Iron Monument

W. Birch 8" S52°W 13.0'

B.G.I. 12" N18°W 14.2'

T60N R26W

lot	lot
2	1
Other	Other
lot	lot
7	8
Other	FS

2

43
8

Corner Lots 1-8 Sec 2 4-5 Sec 1
Survey by Frank Wray 1989.
Plot is recorded in Itasca Co.
Court house.

Iron Monument

W. Birch 8" N80°W 7.05'

W. Birch 11" S1°W 30.7'

T60N R26W

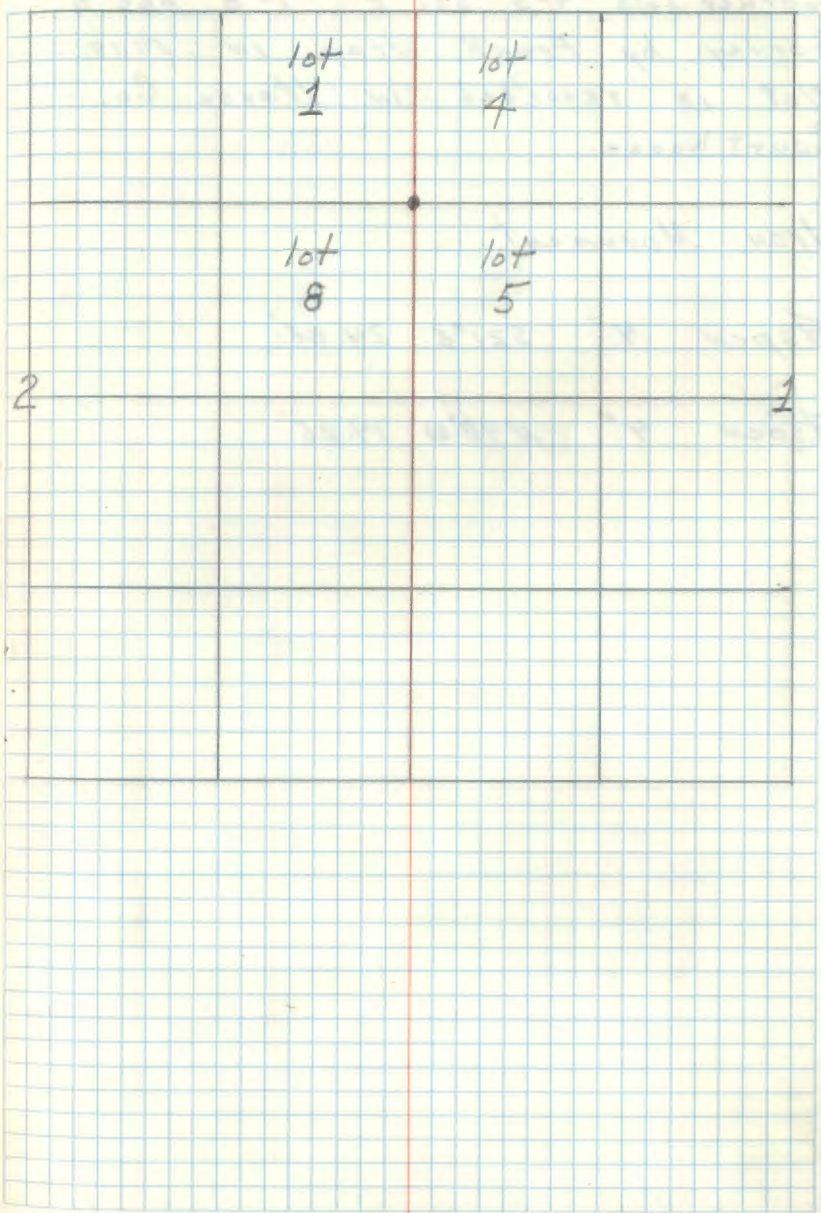

44.
9

Corner Lots 4-5 Sec 2 1-8 Sec 3
 Survey by Frank Wray in 1989.
 Plot is recorded in Itasca Co.
 Court house.

Iron Monument.

Aspen 4" S21°E 24.85'

Aspen 4" N48°W 14.25'

T60N R26W

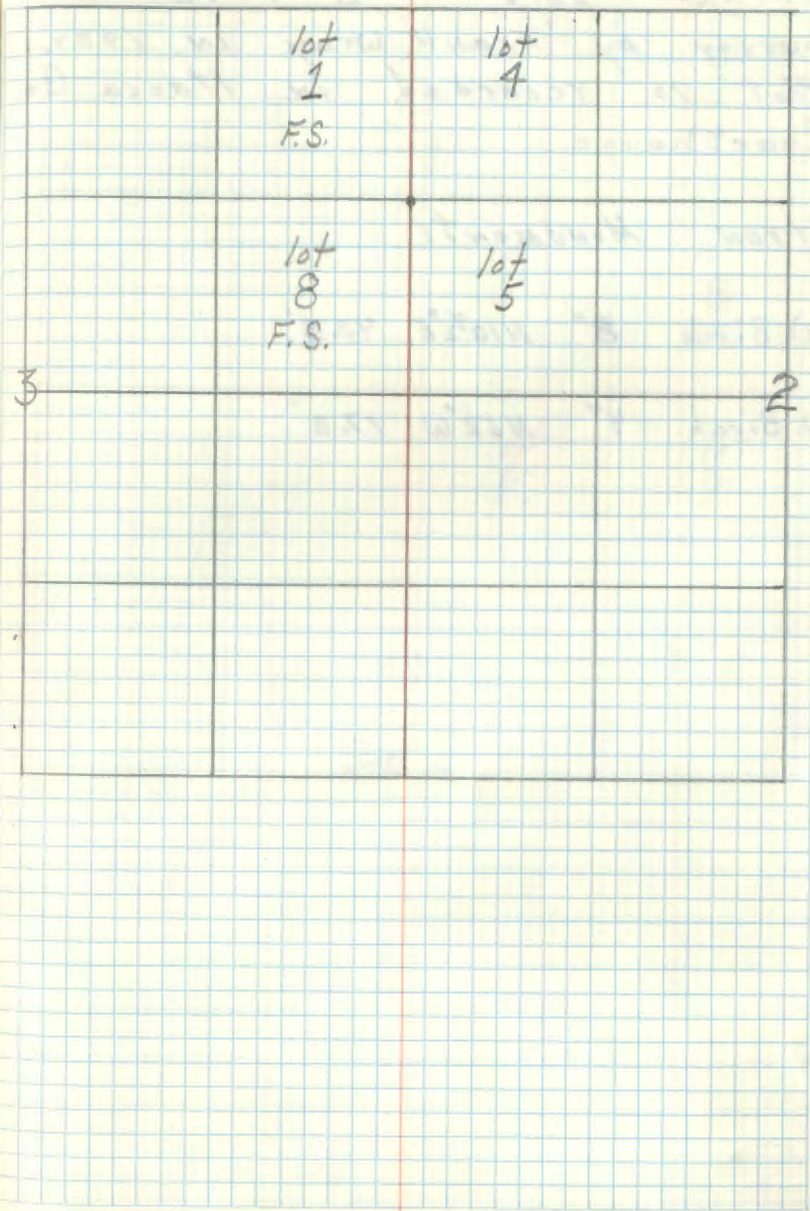

45

10

Corner Lots 7-8-9-10

Survey by Frank Wray in 1939.

Plot is recorded in Itasca Co.

Court House.

Iron Monument:

W. Birch 8" $N10\frac{1}{2}^{\circ}E$ 40.8'W. Birch 4" $N62^{\circ}W$ 17.3'

T60N R26W

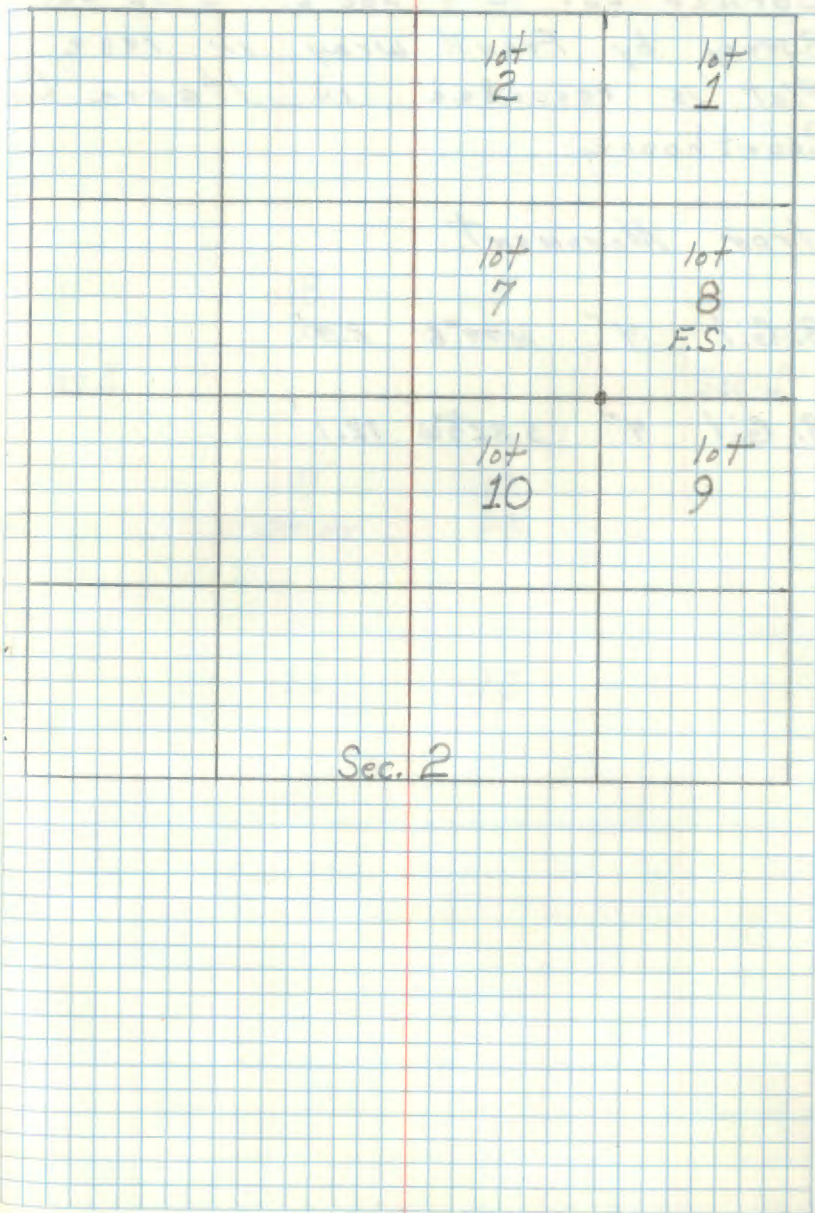

46

Corner Lot 8-9 Sec 2 5-12 Sec 1
 Survey by Frank Wray in 1939.
 Plot is recorded in Itasca Co.
 Courthouse

Iron Monument.

B. Gil 4" N79°E 2.9'

B. Gil 4" S82½W 12.1'

T60N R26W

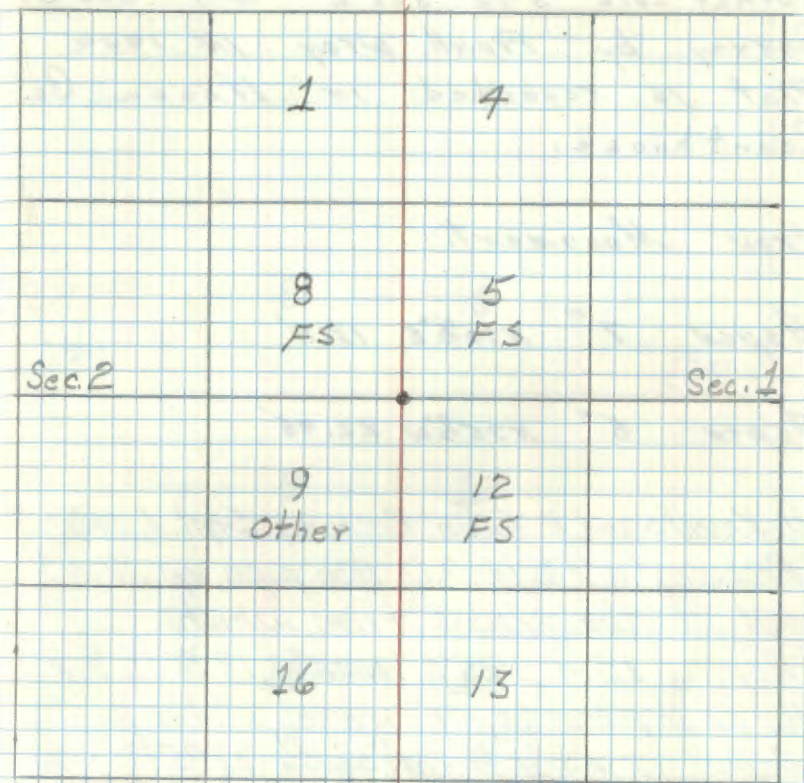

47

12.

✓

A/B 17

Corner Lots 5-12 Sec 2 8-9 Sec 3.

Survey by Frank Wray in 1939.

Plot is recorded in Itasca Co.
Court House.

Iron Monument.

Aspen 7" N70½°E 12.8'

Aspen 5" N75½°W 22.95'

G. Kasenko and R. Fallon Recovery Sept 1, 1982
Recovered a 1½ in O.D. iron pipe up .7 ft
out of the ground from which:Aspen, 15 in, N75°E, ~~N75°W~~, 12.80 ft, from
16d nail in side of tree, ser overgrown, 60d spikeAspen 12 in x 15 ft spruce, ^{N75°W}~~S51°W~~, 22.95 ft, from
16d nail in side of tree, ser overgrown, 60d spike

Metal fence post, N01°W, 4.73 ft, w/54-2+54-9

Maple, 6 in, S19°E, 7.90 ft, w/Loc tag

Established:

W. Spruce, 5 in, S51°W, 16.0 ft from 16d nail
in side of tree, ser: L9 S3 BT, w/60d spike

T60N R26W

	1	4	
	8	5	
Sec. 3			Sec. 2
	9	12	
	16	13	

48.

¹³
 Corner Lots 9-16 Sec 2 12-13 Sec 1
 Survey by Frank Wray IN 1939.
 Plot is recorded in Itasca Co.
 Court house.

Iron Monument.

B. G. l. 13" S88°E 13.9'

Spruce 9" N1°E 12.2'

T60N R26W

Sec. 2		Sec. 1
lot 9 other	lot 12 FS	11
lot 16 Other	lot 13 FS	14

49.

¹⁴
South $\frac{1}{16}$ Sections 1-2.

Survey by Frank Wray in 1939.

Plot is recorded in Itasca Co.
Court house.

Iron Monument

Aspen 6" N51°E 94.5'

Aspen 5" S66°E 77.9'

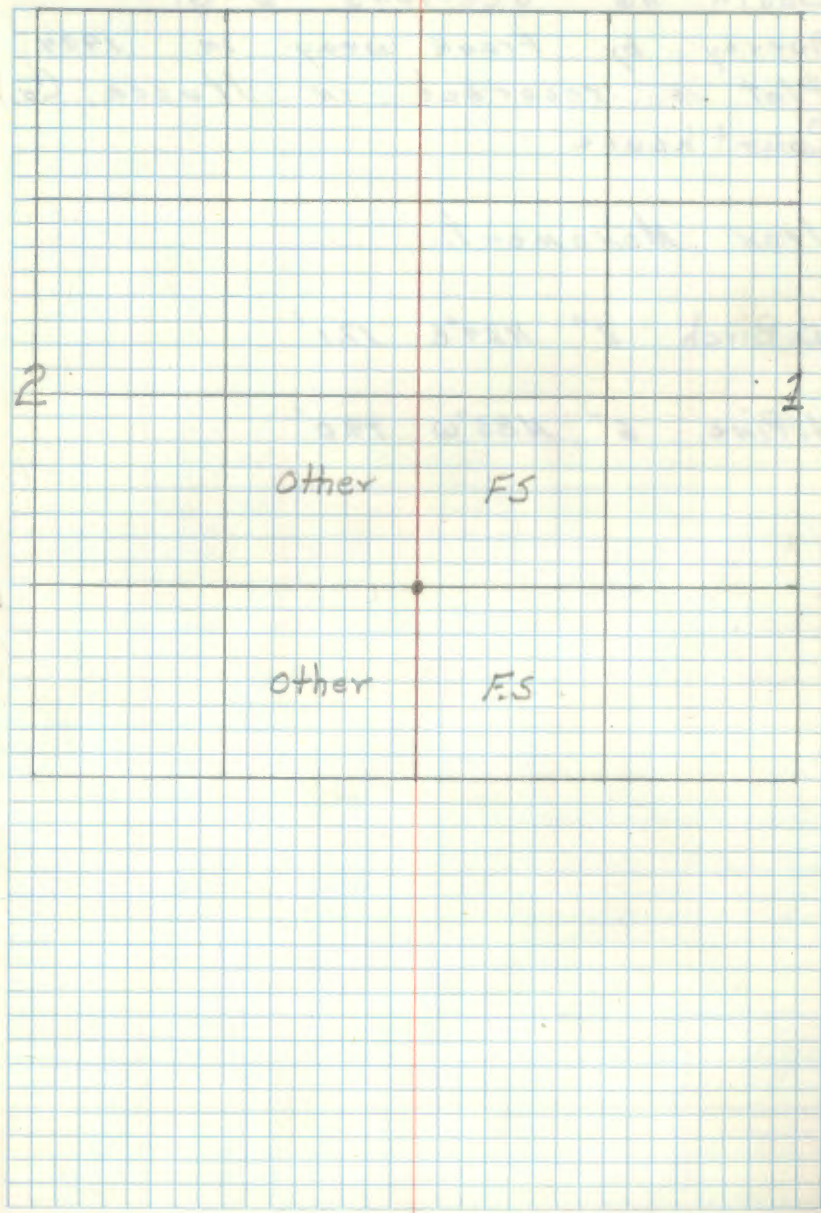

50.

15

South $\frac{1}{16}$ Sections 2-3.

Survey by Frank Wray in 1939.
Plot is recorded in Itasca Co.
Court house.

Iron Monument.

W. Birch 6" N29°E 17.1'

N. Pine 6" NB3°W 19.0'

51.

16.

West $\frac{1}{16}$ Sections 2-11

Survey by Frank Wray in 1939.
Plot is recorded in Itasca Co.
Coorthouse.

Iron Monument.

Balsam 6" $S9^{\circ}W$ 41.4'

Balsam 7" $N29^{\circ}W$ 51.5'

52 0-5

North $\frac{1}{16}$ Section 19-20
Survey by L.W. Johnson 1923.
Plot is recorded in Hasca Co
Court house.

Iron Monument (in road - not found.)

Cedar 6" S23°W 37.6' (Found 12" Cedar
stump with scribing plain)

Cedar 4" N31°W 51.7' (Found cedar tree
bulldozed down by REA clearing)

To perpetuate this corner I set a 2" x 24"
Iron pipe w/ Brass cap marked

from which bears.

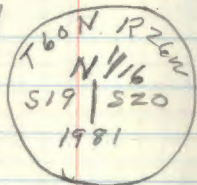

Cedar 7" S18E 45.63' $\frac{1}{16}$ 520 BT

Cedar 8" N18W 53.57' $\frac{1}{16}$ 519 BT

Cedar 10" N56E 90.71' $\frac{1}{16}$ 520 BT

Steel post 8" Long South 25.8' w/ sign 54-2

4/28/81 Ronald Clear

RR-7150-4 by Olson

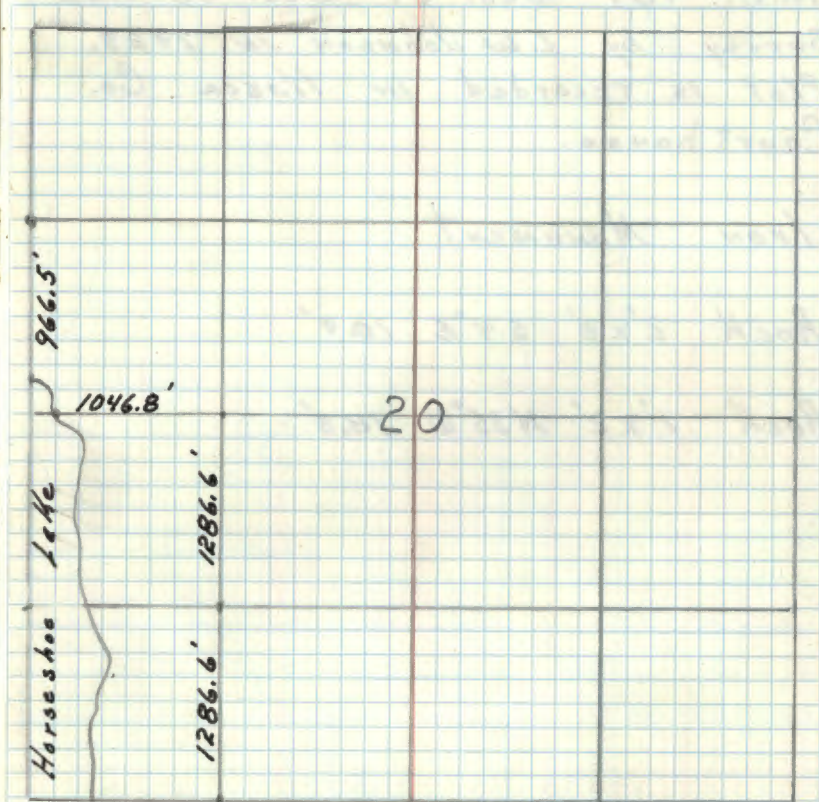

M.C. 984' West of West $\frac{1}{6}$ line
Survey by L.W. Johnson in 1923.
Plot is recorded in Hasca Co.
Court house.

Iron Monument

Rock 2'x3' S4°E 10.9'

Rock 1'x2' N35°W 18.3'

54 O.P. 5

M.C. North Shore Horseshoe Lk. Sec. 19-20
Survey by L. W. Johnson 1923.
Plot is recorded in Itasca Co.
Courthouse.

Iron Monument.

Birch 7" N67°W 12.8'

Birch 7" N37°E 4.2'

(found dead birch 12" N48E 4.2')

Cedar 7" N63W 14.74

(found Cedar 11" N57W 14.74')

To bring this corner to Standard
I cut New BTS

Birch 7" N30E 20.83'

Cedar 10" S52E 10.66'

steel post 8' long. North 9.3'

4/28/81 Ronald Olson
RP-7150-4

CERTIFICATE FILED

55 P-56

M.C. Quarter Section 20
Survey by L.W. Johnson 1923.
Plot is recorded in Wasca Co.
Court house.

Iron Monument: found 1 1/2" Iron pipe in
place

W. Pine 7" N25°W 22.7'

found W. Pine 16" N13W 22.7' w/scar

N. Pine 12" N78°E 57.6'

found N. Pine 20" N86E 57.6' w/scar

To perpetuate this corner I set a
2" x 5" Gal. Iron pipe with Brass cap marked
from which bears

N. Pine 15" N13E 11.55' ^{SMC} 52018T

Steel post 8' long East 5.3' w/scar
54-2954-9

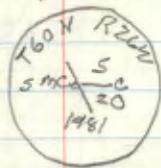

4/28/81 Ronald Olson
R9-7150-4

Corner 1023.0' North of W $\frac{1}{4}$ S20-29
Survey by L.W. Johnson in 1923.
Plot is recorded in Itasca Co.
Court house. SW $\frac{1}{4}$ Sec. 20

Iron Monument.

Balsam 7" S40°E 57.7'

Poplar 6" N42°E 52.0'

Rock 3'x3' S35°E 25.5'

Rock 20"x24" N47°E 72.7'

57 P-6

1/16 #4 Section 20.

Survey by L. W. Johnson in 1923.
Plot is recorded in Itasca Co.
Courthouse. CW 1/16 Sec. 20

Iron Monument (found None)

Birch 6" S30°E 24.6'

(found Rotted Birch Stump. S36°E 24.6')

Cedar 7" S55°W 34.0'

(found Cedar 10" S65°W 34.0' w/sinker)

To perpetuate this corner I set a 2" x 1/2"
Gal. Iron pipe with brass cap marked
from which bears

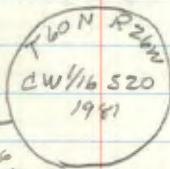

Maple 10" N52W 84.70' ^{CW 1/16} START

Maple 7" N72W 54.80' ^{CW 1/16} START

Cedar 10" S43W 88.99' ^{CW 1/16} START

Steel post 8' long west 2.8' w/signs 54-29549

3/18/81 Ronald Olson

$\frac{1}{16}$ # 5 Section 20.

Survey by L. W. Johnson IN 1923.
Plot is recorded IN Itasca
Co. Court house.

Iron Monument

Poplar 8" S36°E 23.9'

Poplar 6" N70°W 34.4'

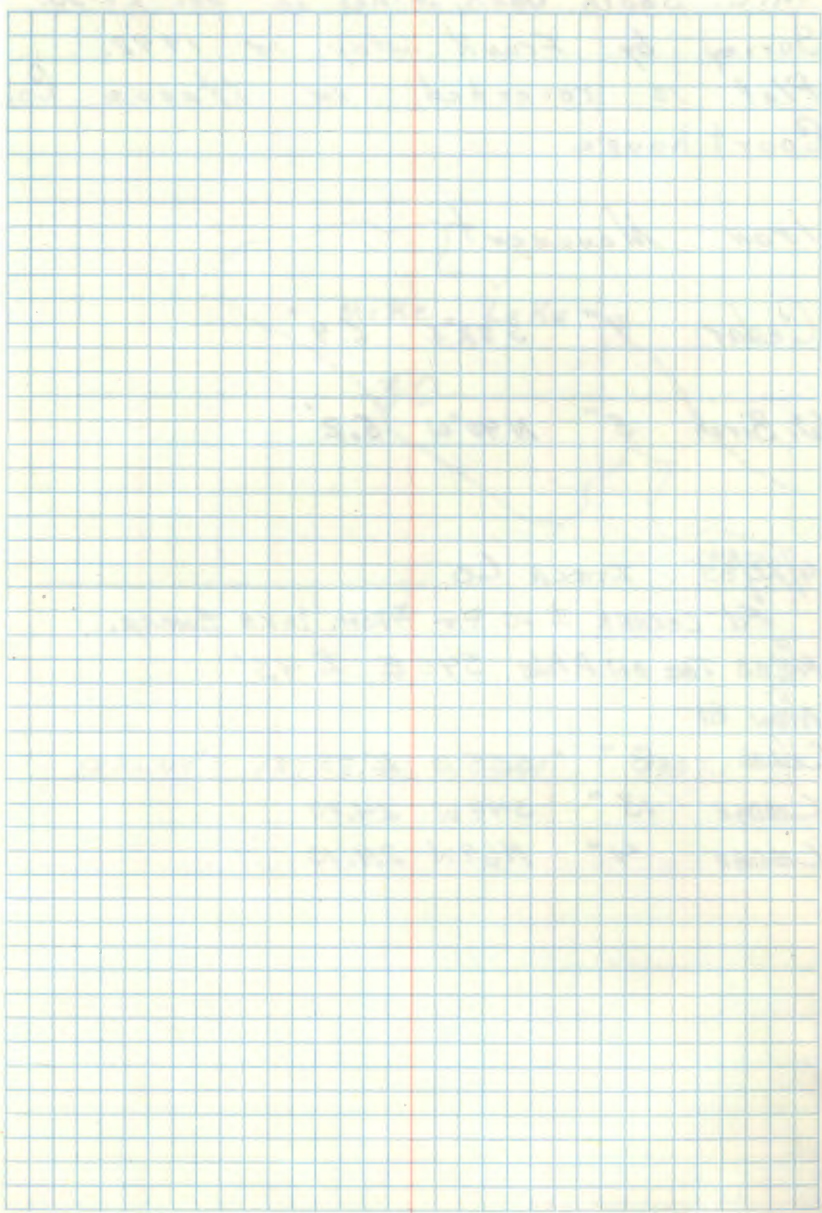

M.C. South Bank, Mike's Lk. Sec 29-30.
 Survey by Frank Wray in 1942.
 Plot is recorded in Itasca Co.
 Court house.

Iron Monument

Cedar 4" S82°E 6.4'

W. Birch 5" N40°W 5.2'

6/20/85 ITASCA CO

Fd CORNER ± 10 FT FROM LAKE SHORE.

PLACED TAG ON P. POLE S45°E ± 43'

NEW BT

CEGAR 8" S55°E 16.79

CEGAR 13" S49°W 24.90

CEGAR 4" N69°W 24.10

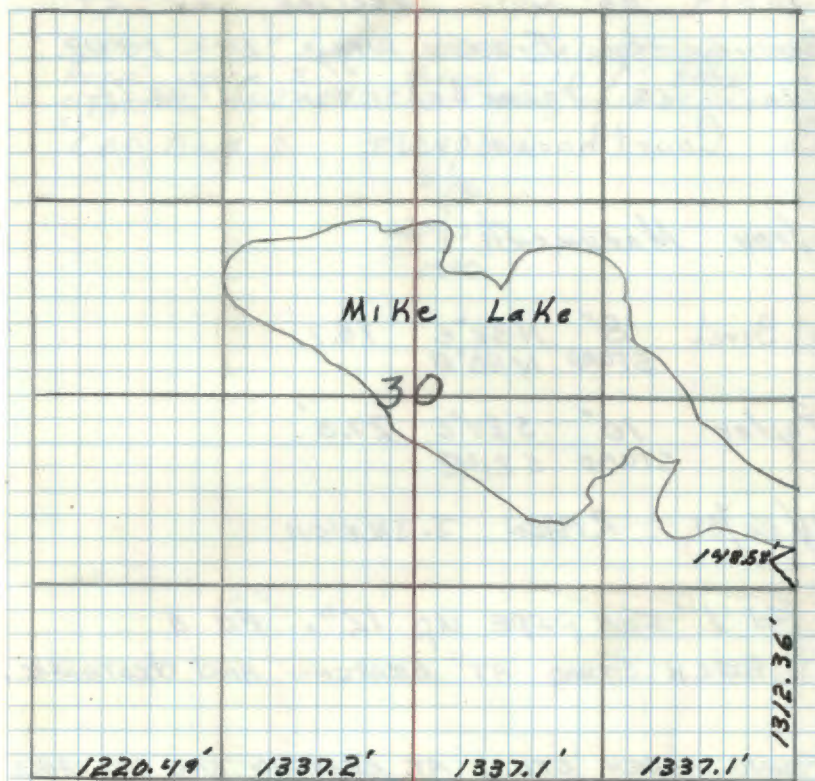

60 u-5

South $\frac{1}{16}$ Cor. Section 30-29
Survey by Frank Wray in 1942.
Plat is recorded in Itasca
Co. Courthouse.

Iron Monument.

W. Birch 8" N32°E 18.7'
STUMP N40°E

Poplar 10" S24°E 27.3'
STUMP S21°E

11/16/89 R. MAZIN J. JACKSON

FD 1" IRON PIPE UP 12". FD A
W. BIRCH STUMP AT BEARING AND DISTANCE.

FOUND ASPEN STUMP AT BEARING AND DISTANCE
CUT OFF 4" ABOVE GROUND.
SIGN POST 4.3 FT SOUTH

ESTABLISHED NEW BT
MAPLE 6" N7E 24.27 "S $\frac{1}{16}$ S29 BT"

MAPLE 8" S40E 28.36 "S $\frac{1}{16}$ S29 BT"

W PINE 8" N77W 55.08 "S $\frac{1}{16}$ S30 BT"
DIST TO 16d NAIL. DOUBLE BLAZED

SET A 2" X 4' ~~PIPE~~ GALVANIZED STEEL
PIPE WITH 3" BRASS CAP 1' ABOVE
GROUND. 1942 1" X 1/8" I.P. ALONG SIDE OF NEW MONUMENT.

CAP MKD : T60NR26W
S $\frac{1}{16}$
530 | 529
1990

6' V-5

Section Cor Sec 29-30-31-32.
Survey by Frank Wray in 1942.
Plot is recorded in Itasca
Co. Courthouse.

Iron Monument.

{ Gov. tan 14" S40°E 26.4'
Stb hole

Aspen 10" N37½°W 45.8'

Elm 5" N54°E 24.8'

Spruce 5" S17°W 103.0'

Spruce 7" S52°E 92.5'

1965 ITASCA COUNTY - PELOGUIN
Fd 1942 BTS

Elm 8" N54E 24.80 DEAD

Aspen 14" N37½W 45.8

Spruce 7" S17W 103.0' STUB

Spruce 9" S52E 92.5 STUB

CERTIFICATE FILED

7/85 ITASCA CO

NEW BTS

X ROCK 1x1 N42E 25.66'

X ROCK 2x3 N45W 21.20'

SPRUCE 6" S15W 51.20'

SPRUCE 5" S23E 66.11'

SIGN POST NORTH 2.85 FEET

East $\frac{1}{6}$ Cor Section 30-31

Survey by Frank Wray in 1942.

Plot is recorded in Itasca Co.

Courthouse.

Iron Monument.

W. Birch 8" N45°E 12.4'

Balsam 6" S45°E 34.1'

63 V-3

Quarter Sections 30-31
 Survey by Frank Wray in 1942.
 Plot is recorded in Itasca Co.
 Courthouse.

Iron Monument. (Found a 1 1/2" dia.
 iron pipe marking corner.)
 N Pine 6" S50°E 16.55' (Now 8" Red
 pine S45°E 16.55' scribed 1/4 S31 BT.)
 Poplar 12" N74 1/2°W 19.85' (Now a 14" Aspen
 stub N67°W 19.85' scribed 1/4 S30 BT.)
 Found 1 new bearing tree marked by
 Itasca Co. survey crew in 1965
 Birch 6" N8°E 18.3' mark 1/4 S30 BT

I set a 2" ϕ galvanized steel pipe
 filled with concrete and capped with a 3"
 dia. bronze tablet stamped: T60NR26W
 1 S30
 4 S31
 RLS 1966 No 6807

Steel sign post 72" long with F.S. standard
 signs 54-2 & 54-4 attached set West 4.0'
 October 17, 1966 *C.A. McDonald*

Affidavit *RAM*

CERTIFICATE FILED

T60N 30 R26W

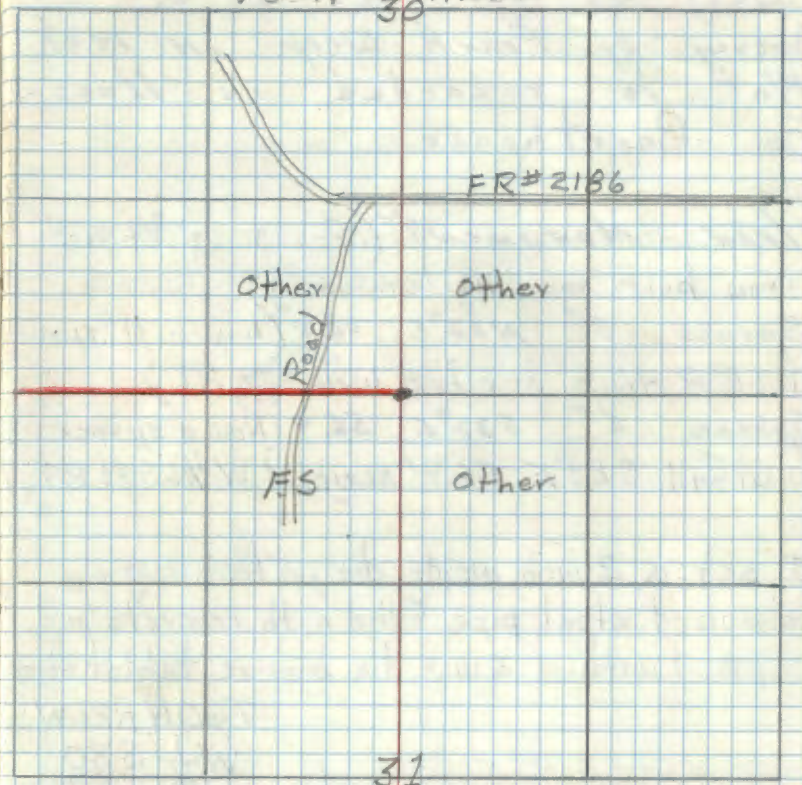

Red line is blazed and marked with
 standard posts & signs as per F.S.H.
 standards. line was brushed out by
 Itasca County Survey crew in 1965.

Recovered 8-4-82 by *B. Benko & RAM*
 2 iron pipe monuments as disclosed:
 W. Birch, 6" N08°E, 18.53 ft only, not visible, partially
 R. Pine, 7" S44°E, 16.78 ft, see N1/4 S31 BT
 Steel sign post N85°W, 4.40 ft, only visible
 Aspen stump, N65°W, 19.80 ft, back rotted

F.S. man up 2.2 ft
 County man up .5 ft and west of F.S. Monument

CONTINUED ON BK #2 Pg 49

64 V-2

West $\frac{1}{16}$ Cor Sec 30-31
 Survey by Frank Wray in 1942.
 Plot is recorded in Itasca
 Co. Courthouse.

Iron Monument. (Found a $\frac{3}{4}$ " x 15"
 iron bolt marking corner.)
 Spruce 8" N62°E 46.8' (Now a 11" spruce
 N68°E 46.8' scribed W $\frac{1}{16}$ S30 BT)
 Spruce 6" S37°E 56.9' (Now a spruce
 windfall S29°E 56.9' scribed W $\frac{1}{16}$ S31 BT)

I set a 2 inch inside dia., 5 foot long,
 galvanized steel pipe filled with concrete and
 capped with a 3 inch dia. bronze tablet stamped

T60NR26W
 W $\frac{1}{16}$ S30
 S31
 1966
 P.L.S. No 6807

I placed Bearing tree shield on the Co. Spruce
 Red pine 18° S50°W 93.4 Feet MKD W $\frac{1}{16}$ S31 BT
 Steel sign post 72" long w/ F.S. standard signs
 54-2 & 54-4 attached set West 3.8 feet
 October 17, 1966 Robert H. W. Donald

Affidavit RHM

30

Other Other

F.S. F.S.

31

Red line is blazed and marked to
 F.S. standards. Line was cut out by
 the Itasca Co. survey crew in 1965.
 Corner is on hillside on west edge of
 a small swamp.

Continued Book # 2 pg 50

65 V-1,2

(Grass Lake)

M.C. East Bank Shoal Tr. Sec 30-31
 Survey by Frank Wray in 1942.
 Plot is recorded in Itasca Co
 Courthouse.

Iron Monument. (Found a $1\frac{1}{2}$ " ϕ iron
 pipe w/ Alum. cap stamped: *

Twin Cedar 7" N25°W 18.2' (Now a 12" Twin
 cedar N26°W 18.2' scribe partly overgrown
 W. Birch 6" S42°E 8.0' (Now a 12" birch,
 S34°E 8.0' w/ scribe overgrown.)

* T60N
 S 30
 S 31
 R26W

I placed bearing tree shields on the two Co
 bearing trees

Set a 4"x4"x72 red topped cedar post with
 FS standard signs 54-2 & 54-4 attached
 East?

October 18, 1966 R.H. McDonald

H.C. David RHM
 8/7/79

CERTIFICATE FILED

T60N R26W
 30

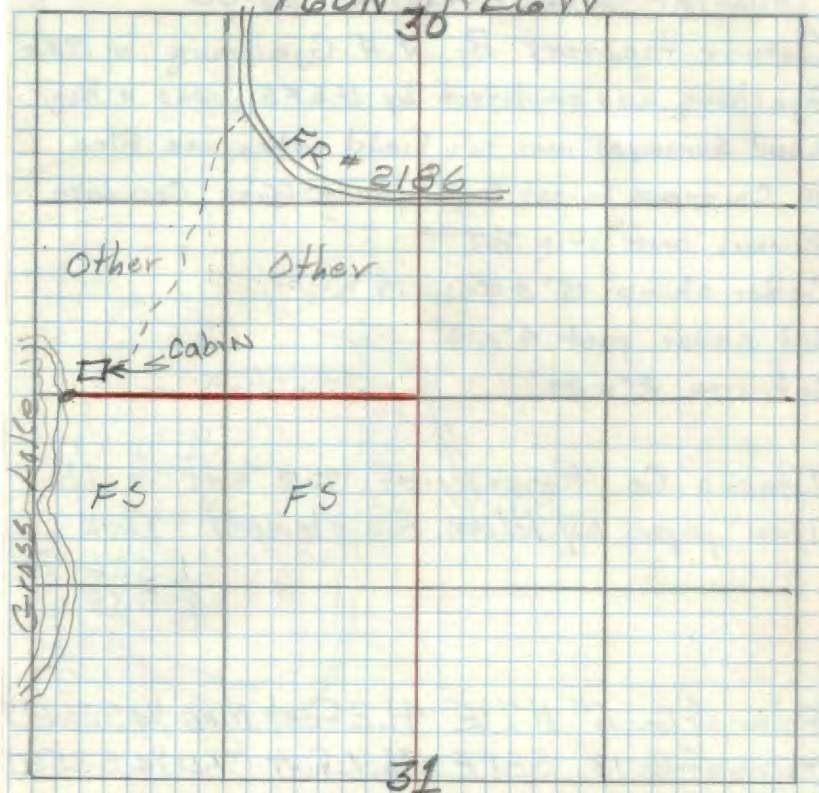

Red line is blazed and marked to FS
 standards. line was cut out by Itasca
 Co. Survey crew in 1965.

1985 ITASCA CO

BTs

X ROCK 2X2 SISE 10.69'

X ROCK 1X1 N11W 34.67'

X ROCK 1X1 N45E 44.06'

66 V-19 Affidavit 8/7/29

Quarter Corner Sections 26-35

Corner recovery By J.A. Gjelhaug in 1936
Gjelhaug was employed by U.S.F.S., was a Reg.
Land Surveyor and his field notes are filed
in Chippewa Forest Supervisors Office, Cass Lake.

Found one orig BT

1 Cedar stump 15" S 4° W 14 Iks.

2 Set cedar post 4" x 4'

3 Set iron 2" x 24"

Itasca Co. Resurvey of 1965 set a 1 1/2" ϕ
iron pipe w/ Alum. cap stamped T60N

1 S 26
7 S 35
R 26 W

Balm-of-G. 6" N 70° E 41.2 Feet MKD 1/4 S 26 BT

Balm-of-G 13" S 81° E 31.6 Feet MKD 1/4 S 35 BT

I placed bearing tree shields on the 2 Co. BTs
set steel sign post w/ F.S. standard signs
54-2 & 54-4 attached West 4.5 Feet.

Oct. 18, 1966 J.A.M. Donald

T60N 26 R26W

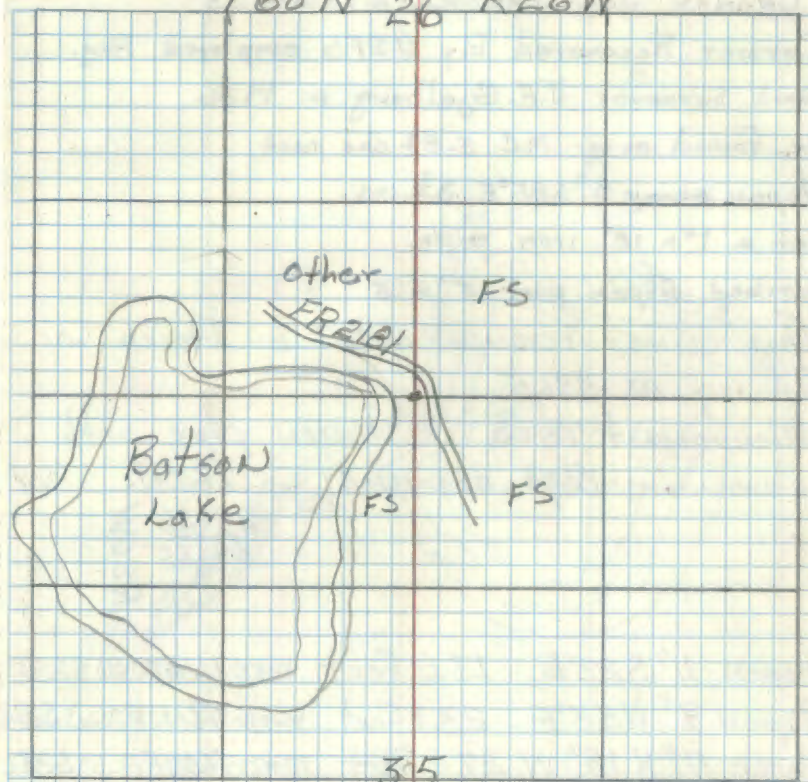

Corner is between the road FR2181
and Batsan Lake

67 V-17

Affidavit 3/17/79

Corner Sections 26-27-34-35

Corner Recovered By USFS employed Reg.

Land Surveyor J.H. Gjelhaug in 1936

He found orig. M.C. 5.84 chs east

Aspen stump 8" S85°E 3 3/4 x 5

Set a 1" x 18" iron pipe

Scribed Aspen post 5" x 5"

This corner remonumented by Itasca Co.
Survey in 1965Monument is a 1 1/2" ϕ iron pipe with
aluminum cap stamped:

T60N
27 26
34 35
R26W

Aspen 11" S22°E 13.8 Feet MKD T60N R26W S35BT

Aspen 9" N53°E 23.1 Feet MKD T60N R26W S26BT

Birch 7" N19°W 27.2 Feet MKD T60N R26W S27BT

Aspen 6" S64 1/2°W 23.5 Feet MKD T60N R26W S34BT

I placed beaving tree shields on the 4 Co. BTs
set steel sign post 72" long w/ F.S. standard
signs 54-2 & 54-4 attached North 3.85 Feet.
Oct 18, 1966 R.H. McDonald

27

T60N R26W

26

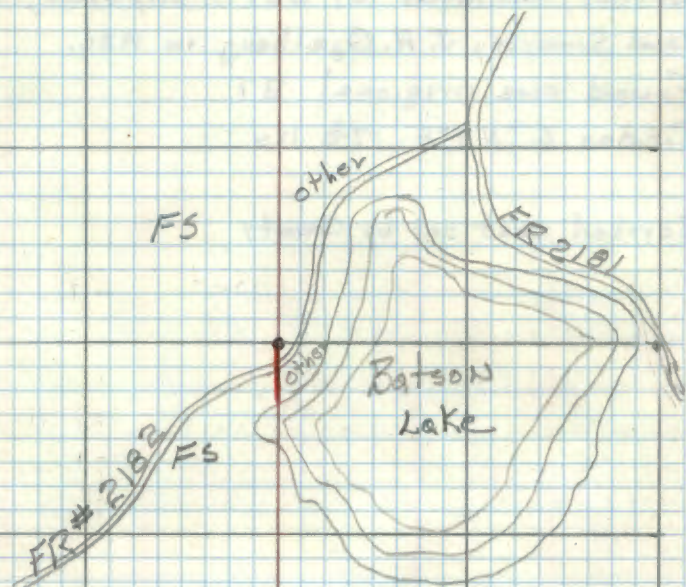

34

35

Red line is blazed and posted to F.S.
standards. line was set out by Co.
Survey Crew in 1965 JHAM

Quarter Corner Sec's 26-27

Corner recovered by USFS employed, Registered
land Surveyor, J. H. Gjelhaug in 1936.

Found one original BT

Cedar 6" N5°E 17½ lks

Scribed post set by County

Quarter Corner Sections 25-26

Corner recovered by U.S.F.S. employed, Reg. Land

Surveyor J.H. Gjelhaug in 1936.

Found two orig. BTs

Spruce stp. 10" N ^{35°}~~36°~~ E 4 Iks.

Cedar stp. 7" N 14° W 8 Iks.

Scribed cedar post

Quarter Corner Sections 23-26

Corner recovered by U.S.F.S. employed, Reg.

land surveyor J.H. Gjelhaug in 1936

Found two orig. BTs

N. pine stump 22" S24°E 4 1ks.

N. pine stump 16" N30°E 7 1ks.

MKD new. N. pine 6" N51°45'W 15½ 1ks.

Set 2" x 18" iron pipe

71 T-19

Center $\frac{1}{4}$ Corner Section 26

Established by USFS employed, Registered
land surveyor, J. A. Gjelhaug in 1936

Set a $\frac{1}{2}$ " x 20" iron pipe in concrete monument
(Found the monument described above
in good condition - marks on the
concrete "C $\frac{1}{4}$ S 26")

I set a 4" x 4" x 72" Red topped cedar
post with F.S. standard signs 54-2
& 54-4 attached West 3.5 Feet.

Placed F.S. metal location poster on
a 8" Palm-of-Gilead N76°E 5.4 Feet

Oct. 20, 1966 J. H. McDonald

72 V, W-17

Meander Corner Sections 34-35 North
bank of Batson Lake. Set by Itasca
Co. survey in 1965

1 1/2" ϕ iron pipe w/alum. cap stamped:-

T60N

S | S
34 | 35

R26W

'D'W

Hsh 9" N6°W 60.8 Feet MKD MC S34BT
Hsh 6" N52°E 65.5 Feet MKD MC S35BT

I placed BT shields on the 2 Co. BTs
set steel sign post 72" long w/ F.S. standard
signs 54-2 & 54-4 attached North 7.3 Ft

Oct. 18, 1966 A.H. McDonald

27

T60N

R26W

26

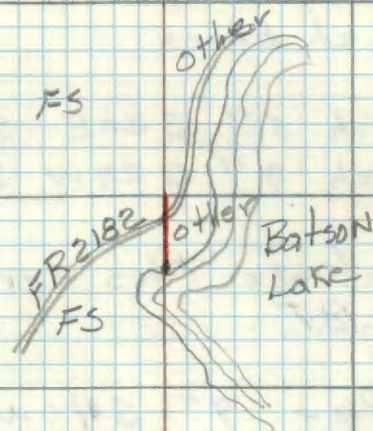

34

35

Red line is blazed and posted to
F.S. standards, line was cut out
by County Survey Crew in 1965

73 S.T. 25

Meander Cur Sec 25 T60N R26W
Sec 30 T60N R25W

South shore Cameron Lake
set by Itasca County in 1969
set Iron pipe w/ Alu. cap. $\frac{1}{2}$ "
from which bears

Birch 5" S20E 30.5' $\frac{1}{2}$ "

Birch 9" S29W 33.95' $\frac{1}{2}$ "

To perpetuate this corner I
cut New B.T.

R. Pine 9" S40W 35.60'

I set a 8' Loay steel sign post
w/ signs 54-27 54-4 South 3.0"

R9-7150-4

Affidavit Prepared 4/1/80

74 T 25

1/4 corner Sec 25 & 30
T60N R26W & T60N R25W

Set by Itasca County 1969
Iron pipe with Alu. Cap.
from which bears.

Aspen 10" N 51° W 34.0'

(Now 14" N 45° W 34')

Birch 5" N 66° E 30.2'

(Now 8" N 83° E 30.2')

To perpetuate this cor I
cut New BT.

Birch 12" S 55° W 41.90'

scribed - 1/4 S 25 BT

Set 8' long steel sign post
south 1.3' w/signs 54-2 & 54-4

RS-7/80-4

9/25/79
Ronald Olson

Affidavit Prepared 4/1/80

75 V-25

Section Corner 25, 30, 31, 36
T60N R26W & T60N R25W

Set by Itasca County 1969
From pipe w/ Alu. Cap.
from which bears.

Aspen 6" N20E 9.90'	} $\frac{N44}{9''}$ N34E 12" S20W 10" S33E 7" N39W
Aspen 6" S12W 18.90'	
Aspen 6" S42E 12.00'	
Aspen 5" N42W 14.65'	

To perpetuate this cor I

set 8' long steel sign post
North 2.2' w/signs 54-2 & 54-4

set 8' long steel sign post
West 5.5' w/sign 54-2

R-7155-4

9/25/79

Ronald Olson

76 V-23

1/4 cor sections 25 & 36

set by Itasc County in 1969
Iron pipe with Alu. Cap
from which beave Fd

Birch 7" N 40 E 3.15" Fd.

Birch 5" S 35 W 5.75" Fd.

To perpetuate this corner I
cut New BT

Maple 4" S 19 E 15.93
(scribed 536 BT)

set 8' steel sign post with
signs 54-2 & 54-4 West 3.0'

RA-7150-4

9/25/79
Ronald Olson

Affidavit Prepared 9/1/80

77 V-21

Section Corner 25, 26-35-36

Set by Itasca County in 1969
set Iron pipe with Alu. cap.
from which bears.

Aspen 9" N 80 E 4.21'

(Now 14" N 88 E 4.21')

Aspen 9" S 39 W 32.75'

(Now 12" S 45 W 32.75')

Aspen 5" N 54 W 18.62'

(Now 7" N 45 W 18.62')

Elm 41' S 61 E 59.33'

(Now 7" S 55 E 59.33')

I set a 8' Long steel sign post
South 1.8' w/signs 54-25 54-4

9/25/79
Ronald Olson

84.7120.4

78 X-21

1/4 cor section 35 & 36

set by Itasca County 1969
set Iron pipe with Alu. cap.
from which bears

Maple 3" N53E 10.34'

(Now 6" N61E 10.34')

Bal. of Gil. 7" West 28.94'

(Now 10" N86W 28.94')

To perpetuate this corner I
cut new BT.

Elm 6" S28W 32.67'

scribed 1/4 S35 BT.

I set 8' long steel sign post
South 3.3' w/sign 54-2

I set 8' long steel sign post
North 3.1' w/signs 54-2 & 54-4

99-7150-4

9/25/79
Ronald Olson

Affidavit Prepared 4/1/80

IMPROVED TABLES