

CORNER
RESTORATION
T 50 N R 27 W



MINING
TRANSIT BOOK

No. 3841

BOOK 1

CORNER RESTORATION T 50 N R 27 W

758N

R 27

4th P.M.

1795ca

CO.

MINN

78

50 54 49 48

57 57

4

3

2

51 59 56 63

55 60 61 62

62 58

9

10

11

12

16

15

14

13

3 11 9 16 9 67 68 64

5 14 13

21

22

2 15 18

24 71 66

16 17

70 65

4 7 8 6 10 21 22 18

34 44 43 32 30 29 28

28

27

38 45 33 47 33 31 32 19

46 41 77 73 72 74 75 76

35 37 36 25 26 23 24 20

33

34

35

36

Colored Numbers refer to
 the page on which notes for
 that corner may be found.

1/ N-21

Section Cor. Sec. 13-14-23-24
Survey of Lloyd W. Johnson in 1924.
Plat is recorded.

IRON Monument:

ELM 5" S 39°W 65.30' DEAD

Birch 15" N 02°E 10.00' GONE

W. Pine st 16" N 40°E 67.70' STP

W. Pine st 30" N 87°E 39.30' STP

5680-11 By GOREMAN & JANNHE, 1965

12/30/87 ITASCA CO
FOUND FP

MAPLE	8	N 31 E	4.82
MAPLE	7	S 32 E	18.43
W. OAK	6	S 64 W	24.41
W. OAK	7	N 53 W	28.31

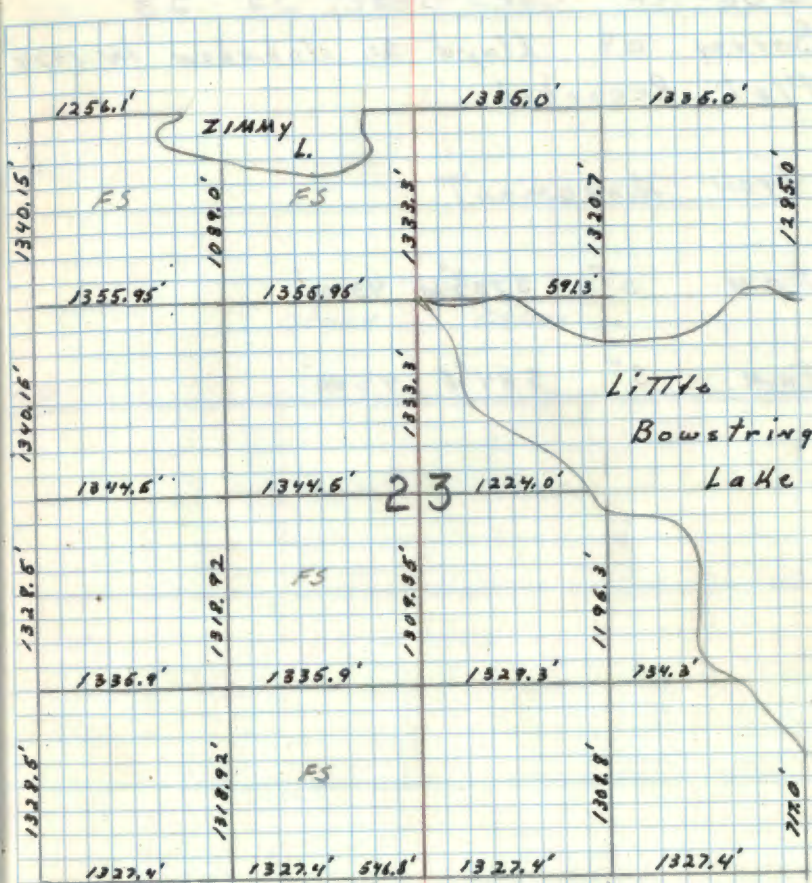

12/10/91 RMAIN

Fd ITASCA CO I.P. & BTs IN good CONDITION
PLACED F.S. TAGS ON TREES.

MAPLE	9"	N 30 E	5.30'	To Nae1	M&O Sec 13 BT
MAPLE	8"	S 28 E	18.55'	"	M&O Sec 24 BT
W. OAK	6"	S 69 W	24.60'	"	M&O Sec 23 BT
W. OAK	7"	N 48 W	28.62'	"	M&O Sec 14 BT

SIGN POST 4.1 FT WEST.
CONT ON BK #2 Pg 26

Quarter Cor. Sec. 22 - 23
 Survey of Lloyd W. Johnson in 1924.
 Plat Recorded.

Iron Monument

tan 5" S73½°W 43.00'

tan 3" S84°E 44.00'

"

T5BN R27W

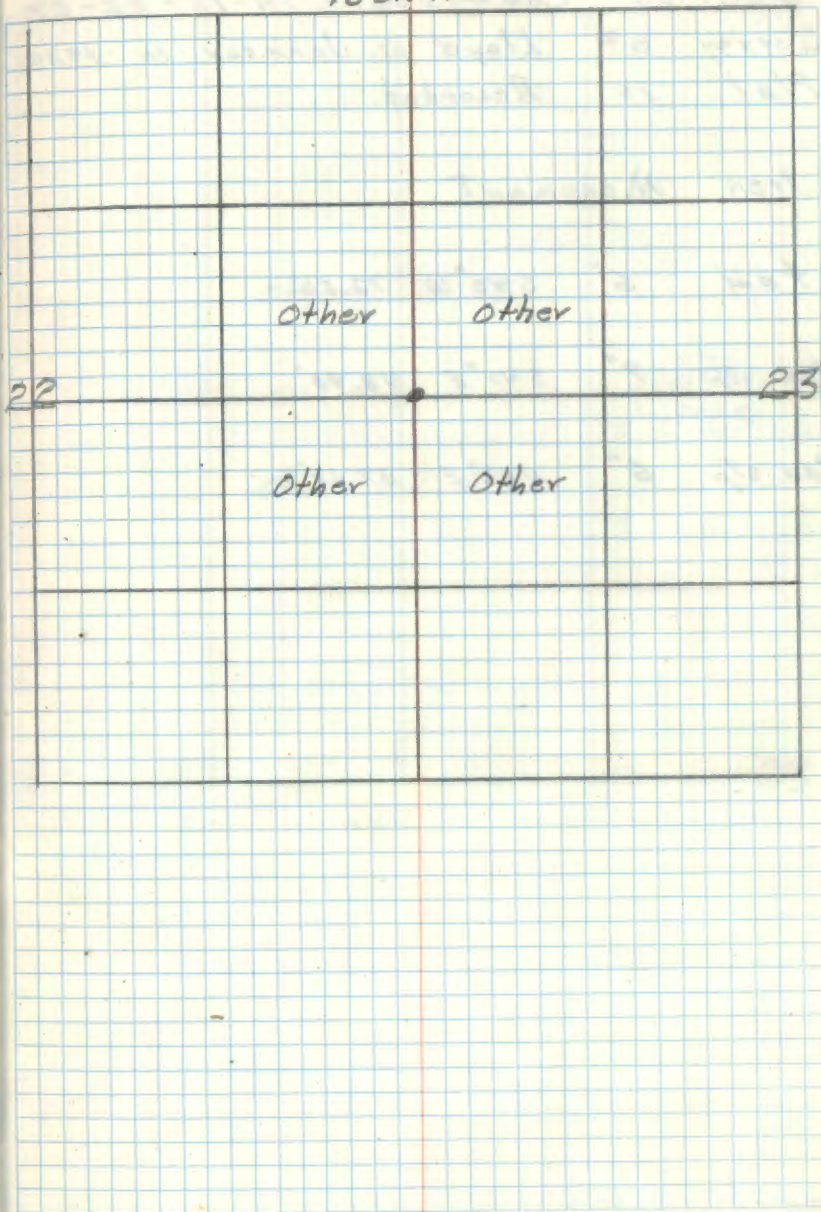

Section Cor. Sec. 14-15-22-23
 Survey of Lloyd W. Johnson in 1924.
 Plat is Recorded.

IRON MONUMENT

tan 6" S 43° W 72.50'

tan stp 7" S 47° E 48.90'

tan stp 6" N 62° E 37.60'

T58N R26W

15

14

Other FS

ZIMM
 Fake

Other FS

22

23

R-17

Section Con. Sec. 22-23-26-27
 Survey of Lloyd W. Johnson 18 1928.
 Plat is recorded in Itasca Co.
 Courthouse.

Iron Monument:

Spruce 3" N82°W 46.00'

Spruce 3" S 44°E 71.40'

Spruce 4" N35°E 64.70'

Spruce 3" S55°E 63.00'

Nov. 26, 1984 G. Robertson & G. Kasenko

Chained in from W 1/16 corner. Found the
 spruce in the NW Quad. Tree is broke off just
 above BT blaze. Scribing visible on stump.
 Found rotted stumps at record bearings and
 distances in SE Quad. Tree in NE
 Quad - no evidence (under ice) Searched
 with metal locator but ~~no~~ no evidence
 of iron pipe. Ribboned area.

7530 N RR 7 W

CERTIFICATE FILED

22

23

Lake

Lake

Lake

F.S.

27

26

See BK 3, pg 16

5
North $\frac{1}{6}$ Con. Sec. 22-23

Survey of Lloyd W. Johnson in 1928.
Plot is recorded in Itasca Co.
Court house.

Iron Monument

No trees Near

T58N R27W

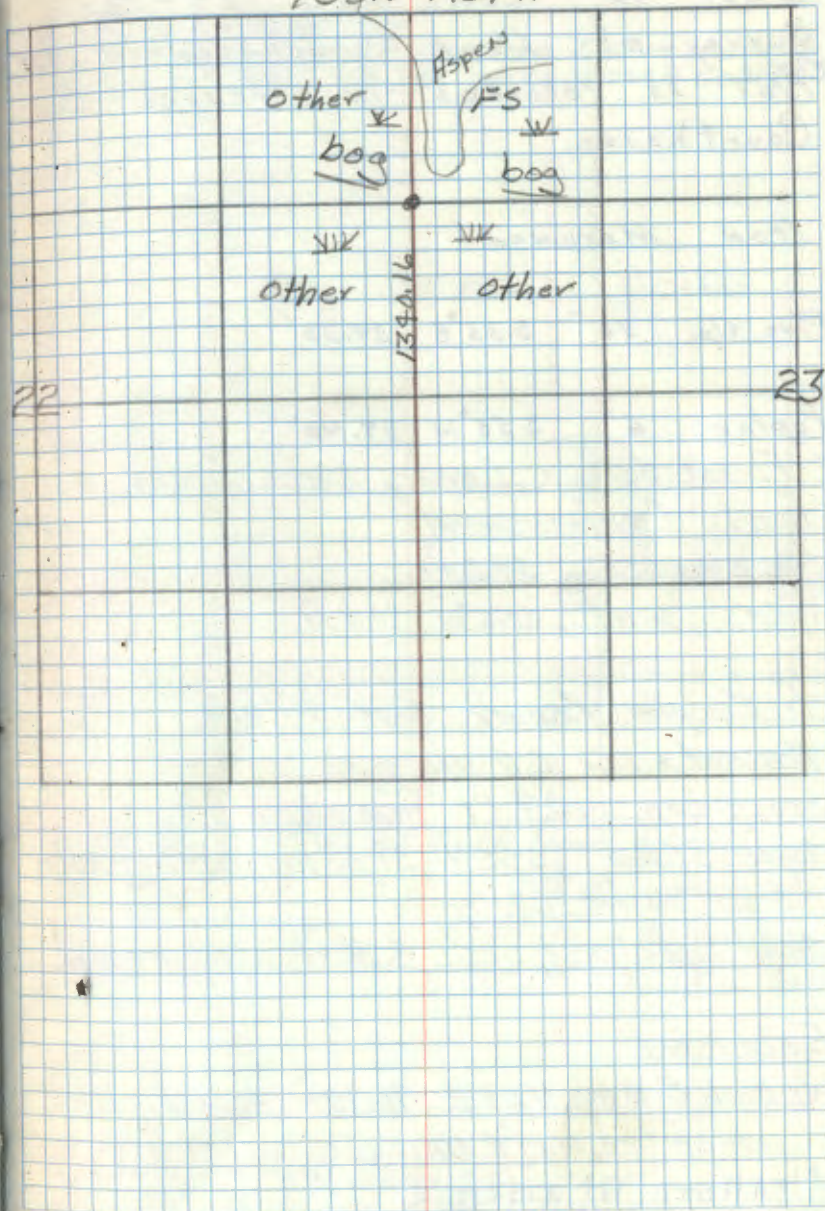

R-20

East 1/4 Cor. Sec. 23-26
Survey of Lloyd W. Johnson in 1928.
Plat is recorded in Itasca Co.
Court House.

Iron Monument

Pine stp. 36" S35°E 39.20'

Poplar 6" S53°W 39.40'
Forest Service Recovery (Date unknown)

found: Iron monument

Pine stp, S35°E 39.2 ft

Poplar, 6 in, S55°W, 39.4 ft

G Kasenko Recovery Sept 7, 1982
Recovered a 2 in O.D iron pipe with no
brass cap, upl. 9 ft from which.
Aspen stump, S55°W, 39.25 feet, badly rotted
no scr visible, 60d spike
Metal fence post, S86°E, 3.30 ft, w 54-27549

Established:

W. Birch, 8.5 in N29°E, 76.10 ft from 16d nail
in side of tree, ser: "E 1116 S23 BT" w/60d spike
2' TALL STP BT VISIBLE.

✓ T58N R27W

R. MAIN 11-05-2011 23
FD IN PLACE AND GPS. IRON IS ± 230 FT SOUTH &
OF COUNTY ROAD 48 AND INTERSECTION COR 303

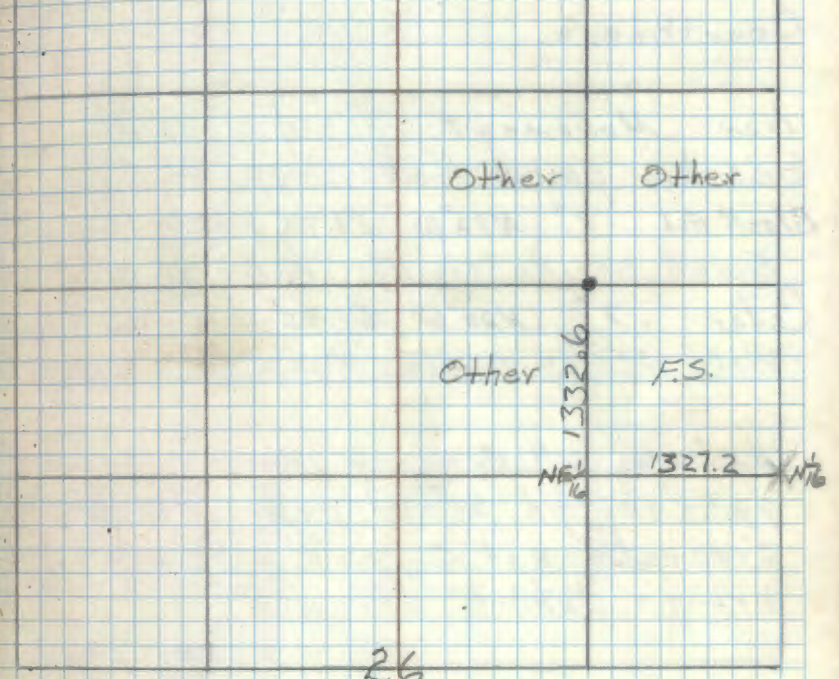

Ash 11.4" S32°W, 23.45 ft from 16d nail
NW 8" in side of tree ser: "E 1116 S26 BT" w/60d spike
Ash 6.4 in N74°W, 36.35 ft from 16d nail
NW 8" in side of tree, ser "E 1116 S23 BT" w/60d spike

See T58N R27W BKS pg 10

7 R-18 Affidavit 1/31/99

West 1/6 Cor. Sec. 23-26
Survey of Lloyd W. Johnson in 1926.
Plat is recorded in Itasca Co.
Courthouse.

Iron Monument: Found laying
beside point for corner

Black Ash 7" N82°W 59.70' Now a 13" Ash

Found scribe visible N83°W 59.70'

Cedar 7" N20°W 67.30' Now a 13" Cedar

with scribe visible N18°W 67.30'

Set a 2" dia. 5' long
galvanized steel pipe filled with
concrete and capped with a 3" dia
bronze tablet, stamped

T58N R27W

W 1/6 523

526

1996
R.L.S. NO.

New BT's

Tamarack 7" S39°W 13.25ft. MKD W 1/16 S23

Black Ash 7" N48°E 51.45' MKD. W 1/16 S23 BT.

Steel sign post 72" long w/ F.S. Standard

signs 54-2 & 54-4 Attached. Set North 5.5ft.

OK MGS 10/22/76 Ronald D. Olson

T58N R27W

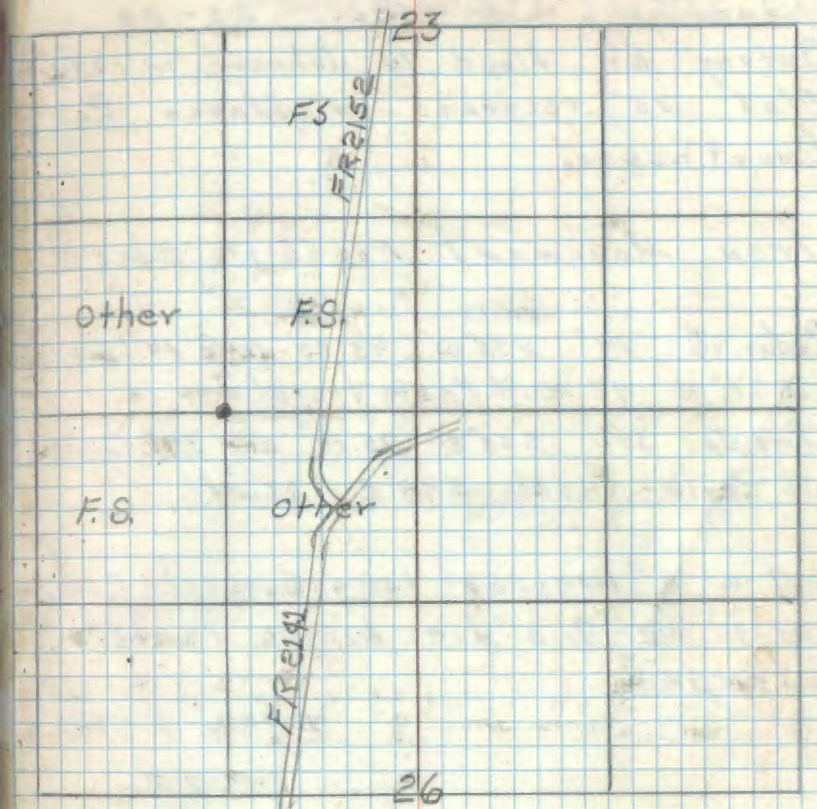

BT

F.S. L.P. on 4" Ash N73°W 5.7ft.

8 R-19 Affidavit 8/1/79

Quarter Cor. Sec. 23-26

Survey of Lloyd W Johnson in 1924.
Plat is recorded in Itasca Co.
Court House.

Iron Monument Found in place

Cedar st. 14" N73°W 43.80' Now 14" Down
N67°W 43.80ft. Face visible

W. Pine st. 34" S50°E 25.10' Now 34" Down
with scribe visible S48°E 25.10ft.

Set a 6" Dia. 5ft long concrete cylinder
Capped with a 3" dia. bronze Tablet.
Stamped

T 58 N R 27 W

1 523

4 526

1976

R.L.S. NO. 1226

New BT's

Elm 18" N25°E 78.1' Mkd 1/4 523 BT

Elm 8" N14°W 70.0' Mkd. 1/4 523 BT

Steel sign post 72" Long w/FS stand.

Signs 54-2 & 54-4 Attached. Set North S.25

10/22/76 Ronald W. Olean

T 58 N R 27 W
CERTIFICATE FILED

25

F.S.

Other

Other

Other

26

F.S. LR 16" Balun of Gilled N23W
13.4'

9 N-20

East $\frac{1}{6}$ Cor. Sec. 14-23

Survey of Lloyd W. Johnson in 1924.

Plat is recorded in Itasca Co.

Courthouse.

Iron Monument:

Birch 8" S38°E 10.15'

Birch 6" N21°W 5.10'

7-14-65
5680-1 CORNER (AND) JAHNKE

FOUND FENCE CORNER WITH IRON PIPE.

FENCE LINES RUN EAST AND SOUTH.

12/9/91 R.M.P.N.

Found Tag on 10" x 10' Maple snag by
GJ and JG from 7/19/65 noting approx
 $\frac{1}{4}$ corner (meant $\frac{1}{6}$). Fd fence post had
no locator @ this time. Fd $1\frac{1}{2}$ " x 1.75" I.P.
on 12/10/91 laying flat. Tied off base/w/ a
40 penny spike and witness with balsam 4" N11W
4.175" Maple 3" S83E ~~5~~ 5.75 ft.

T58N R27W

19

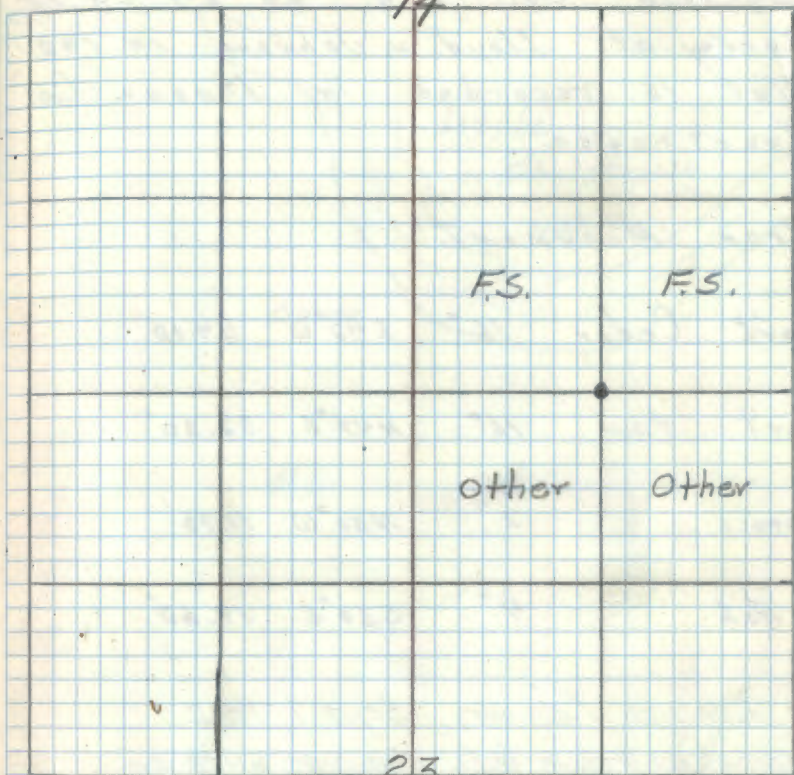

23

10R-21

✓

Section Cor. Sec. 23-24-25-26:
Survey of Lloyd W. Johnson in 1924.
Plat is recorded in Itasca Co.
Court house.

Iron Monument.

Gov't - Cedar 16" S42°W 54.10'

Gov't tam 16" N47°E 32.30'

Spruce 7" N30°W 11.70'

B. Ash 4" S60°E 19.60'

G. Kasenko Recovery Sept 7, 1982
Recovered a 2 in O.D. iron pipe with no
brass cap up 6 feet from which:

Ash 6.7 in, S59°E 19.34ft from 16d nail
in side of tree, no scribing or blaze visible, 60d spike

Cedar 23.9 in, S43°W, 53.42ft, from 16d nail
in side of tree, scribing still visible but partly overgrown

Spruce 16.9 in, N21°W, 11.48ft, from 16d nail
in side of tree, blaze overgrown w/60d spike

Metal fence post, S03°W, 6.45ft, w/54-2+54-9

Metal fence post west, 5.0ft, w/54-2

CERTIFICATE FILED

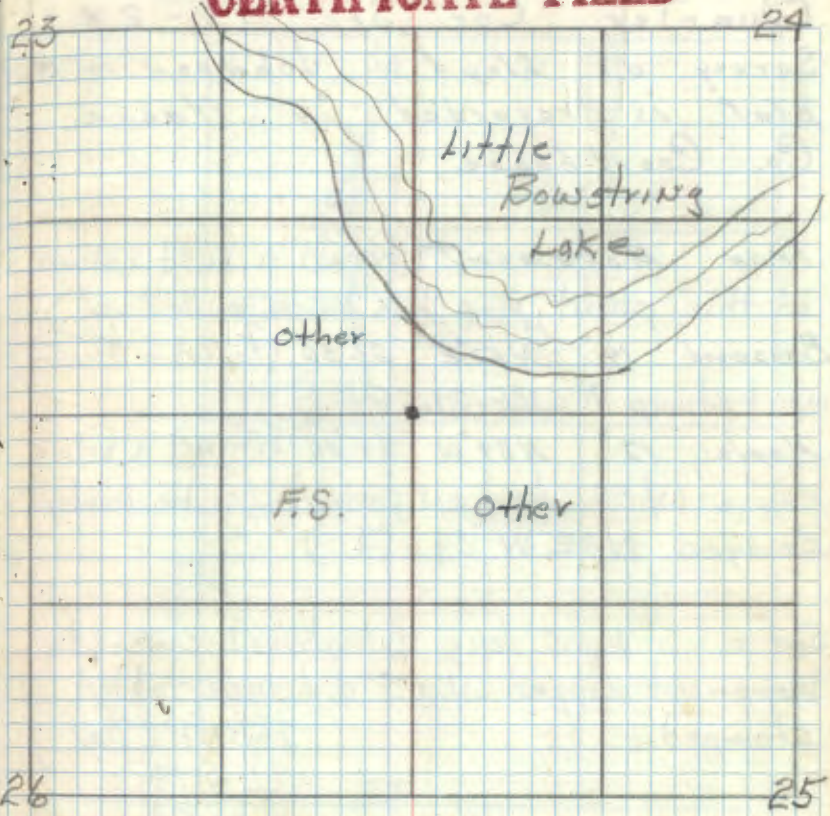

Established
Ash, 6.2in, N14°E, 22.7⁰⁷~~70~~, from 16d nail
in side of tree scri: "S 24 BT" w/60d spike
" S8N R27W S26" w/60d spike

See: TSBN R27W BK 2 pg 21

" N-19

Quarter Cor. Sec. 14-23
Survey of Lloyd W. Johnson in 1929
plot is recorded in Itasca
Co. Court house.

Iron Monument (Found a rust column
at this point, pipe has been pulled up.)

Basswood 14" N52°E 21.50' (Found a Bass-
wood stump N61°E 21.5 Ft.)

Maple 12" N39°W 34.00' (Found a fallen
maple w/FS. location pasty - scribe mostly -
decayed N32°W 34.0 Ft.)

Set a 6" ϕ , 5' long cylindrical concrete
monument capped w/ a 3" ϕ bronze tablet
stamped:-

T58NR27W

1/5 14
4/5 23

1966
PLS NO 6807

Birch 8" N45^{1/2}°W 9.25 Ft MKD 1/4 S 14 BT

Birch 8" S59°E 16.4 Ft. MKD 1/4 S 23 BT

Maple 6" N48°E 47.0 Ft. MKD 1/4 S 14 BT

Steel sign post w/FS standard signs 54-2

54-4 attached set South 6.15 Ft.

6-23-66 *(Signature)*

Affidavit *RHM*

T58N R27W

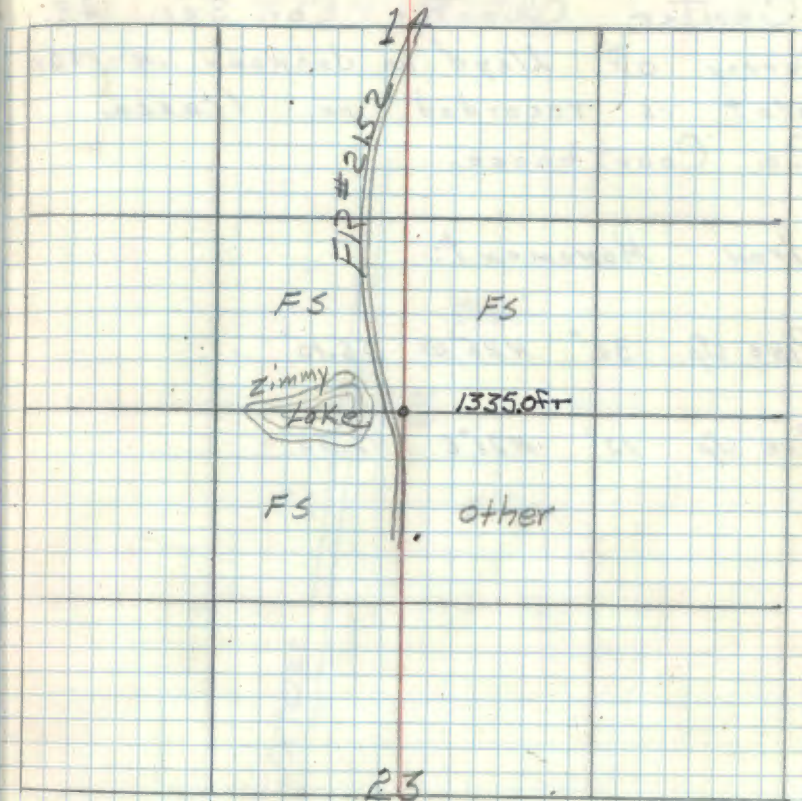

Corner is located at the intersection
of old survey lines. Approx. 150' East
of P.R. # 2152

12/91 R. MAEN

Fd Monument AND BTS IN good conditions. Monument
up 2 FT.

NEW STEEL SIGN POST 4.1 FT EAST.

Center Quarter Cor. Sec. 23.

Survey of Lloyd W. Johnson in 1924.
plat is recorded in Itasca
Co. Courthouse.

Iron Monument:

Pine stp. 36" N85°W 56.10'

Pine stp 12" N21°E 42.50'

T58N R27W

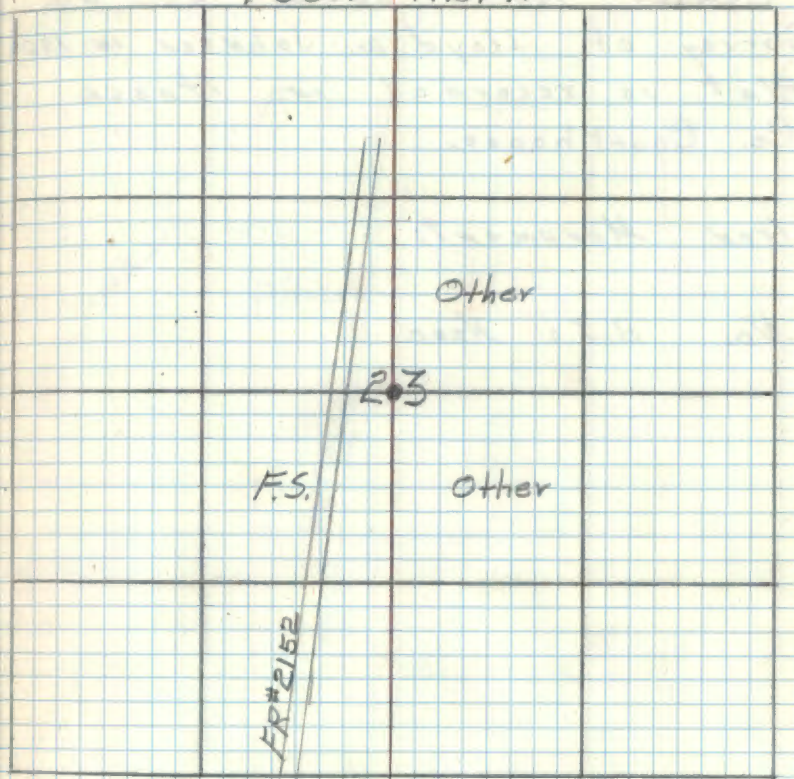

Center North $\frac{1}{4}$ Cor. Sec. 23.
 Survey of Lloyd W. Johnson in 1924.
 Plat is recorded in Itasca
 Co. Court house.

Iron Monument:

No. B.T.s Near

T58N R27W

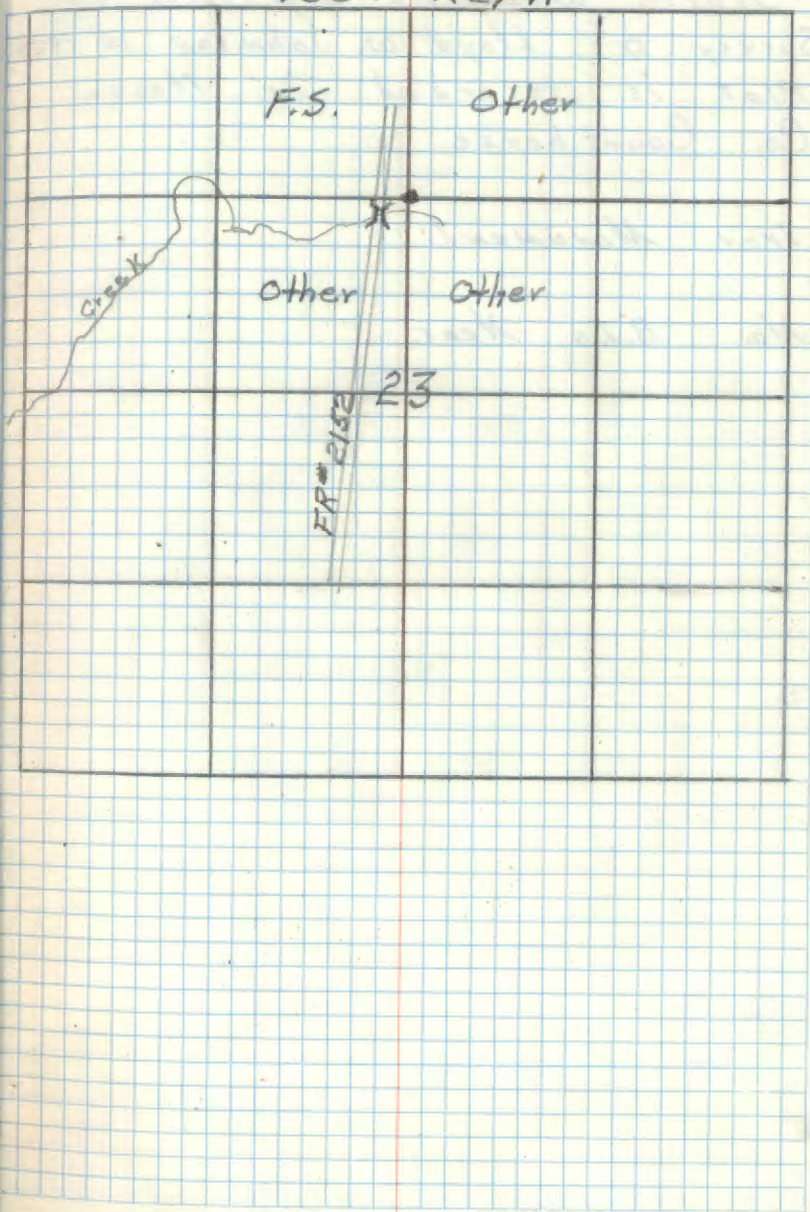

North West $\frac{1}{6}$ Cor. Sec. 23.

Survey of Lloyd W. Johnson in 1924.
Plat is recorded in Itasca
Co. Court house.

Iron Monument:

No. B.T.s Near.

T58N R27W

F.S.

F.S.

Other

Other

23

Center West $\frac{1}{6}$ Corn Sec. 23.
Survey of Lloyd W. Johnson in
1924. Plot is recorded in
Itasca Co. Court house.

Iron Monument

Sprocc 6" N80°E 24.30'

Sprocc 5" S51°W 17.30'

T58N R27W

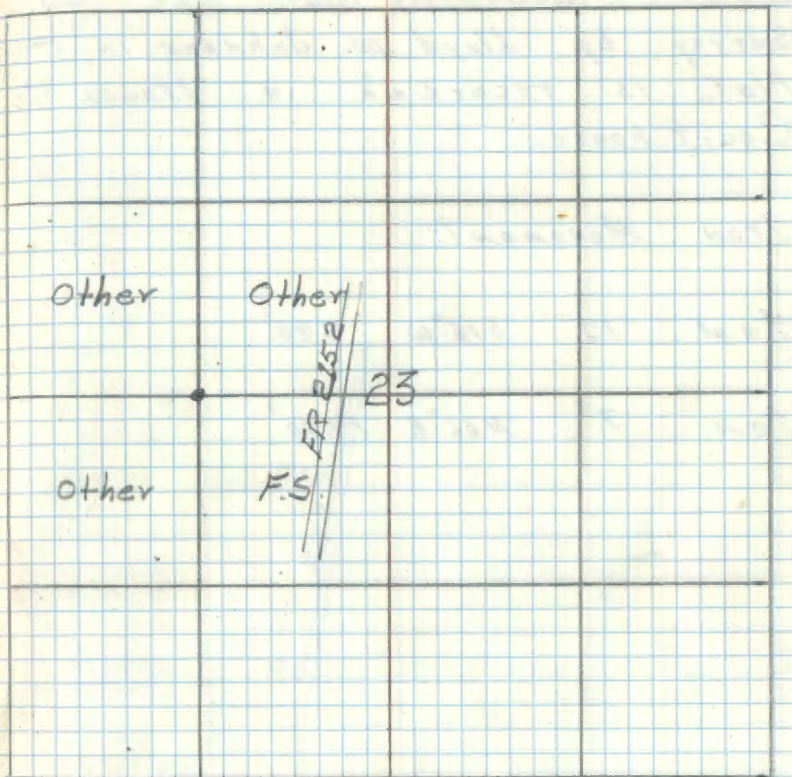

16
South West $\frac{1}{6}$ Cor. Sec. 23.

Survey by Lloyd W. Johnson in 1924.

Plot is recorded in Itasca Co.
Court house.

Iron Monument:

tam 12" S16°W 4.90'

tam 7" N66°E 14.00'

T58N R27W

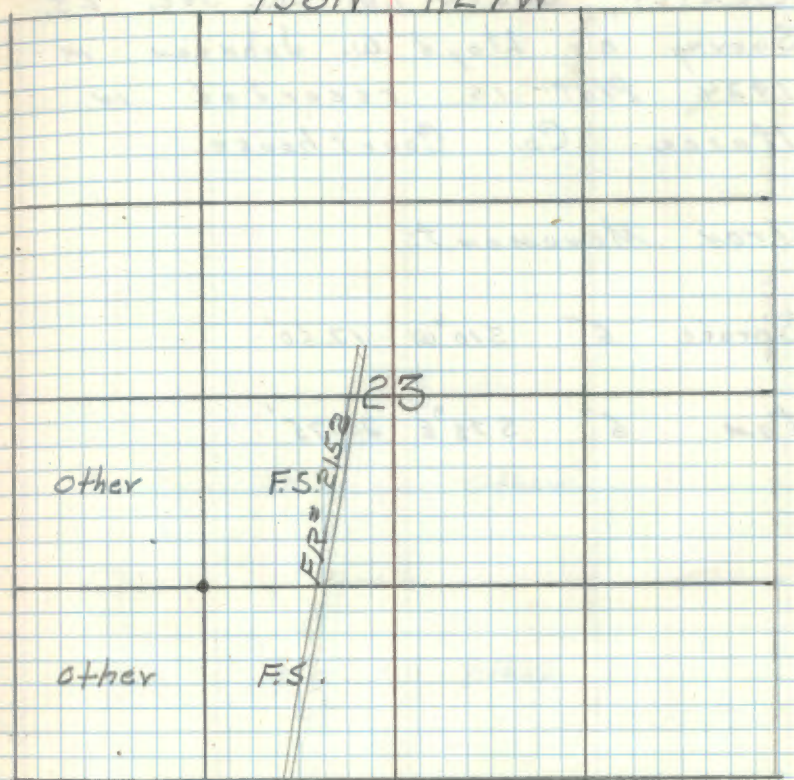

17
Center South $\frac{1}{6}$ Cor. Sec. 23.
Survey of Lloyd W. Johnson in
1924 Plat is recorded in
Itasca Co. Courthouse.

Iron Monument:

Sproce 6" S10°W 17.60'

Tan 6" S73°E 25.75'

T58N R27W

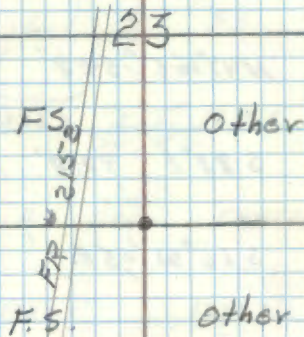

19
Quarter Cor. Sec. 25-30

Survey of Lloyd W. Johnson in 1923.
Plat is recorded in Itasca Co.
Court house.

Iron Monument

Maple 10" S36°W 43.2'

W. Pine 7" N29°W 46.4'

Original Gov't Survey Wood post.

Balsam, 8", S60°W, 3.96'

W. Cedar, 6", S67°E, 7.26'

T58N

R27W R26W

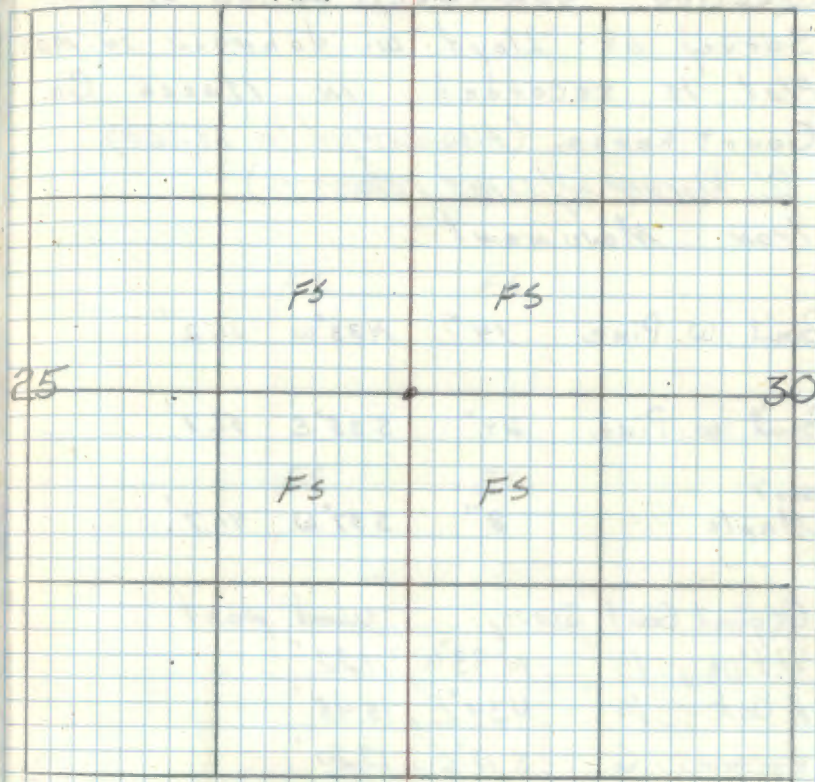

Section Cor. Sec. 25-30-31-36.
 Survey of Lloyd W. Johnson in 1923
 Plat is recorded in Itasca Co.
 Court house. (Also surveyed in 1922 by
 P.C. Warner w/same references)
 Iron Monument

Gov't w. Pine 14" N33°W 11.2'

Gov't w. Pine 24" S35°E 51.7' ?

Gov't
 Maple 8" S37°W 41.7' ?

Original Gov't Survey Wood post
 W. Pine, 14" , N33°W, 11.22'
 R. Oak, 10" , N34°E, 18.48'
 Balsam, 6" , S13°E, 13.20'
 Aspen, 12" , S88°W, 19.80'

See T58N R26W BK1 P 42

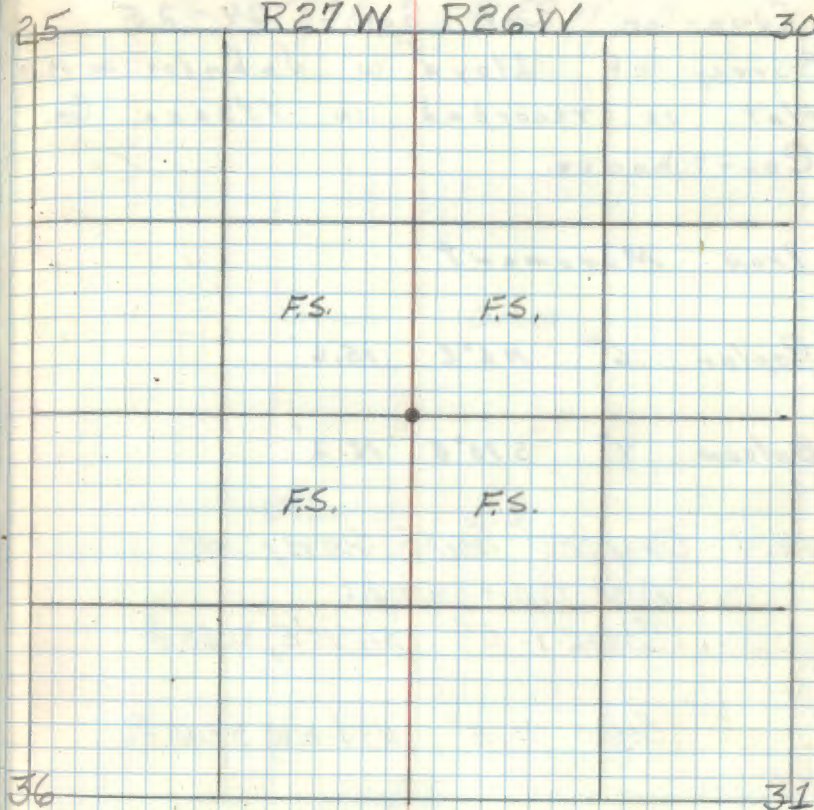

21 R-23

Quarter Con. Sec. 24-25
 Survey of Lloyd W Johnson in 1923
 Plat is recorded in Itasca Co.
 Courthouse.

Iron Monument

Poplar 6" N6°E 15.6'

Balsam 4" S73°E 16.2'

1874 Original Gov't Survey set
 post from which:

Cedar, 6" S17°45'E, 31.68 ft

Cedar, 18" N54°45'W, 59.40 ft

Dec 22, 1986 G. Robertson + B. Ausk U.S.F.S.

Recovered 1½" iron pipe at fence corner
 up 18" leaning to the SE

No sign of any BT's

Old fence line running N + W from corner

1987 R. MAIN

REPLACED old IRON WITH 2" x 4" GALVANIZED STEEL
 PIPE WITH 3" BRASS CAP. MONUMENT IS 8" ABOVE

T58N 24 R27W

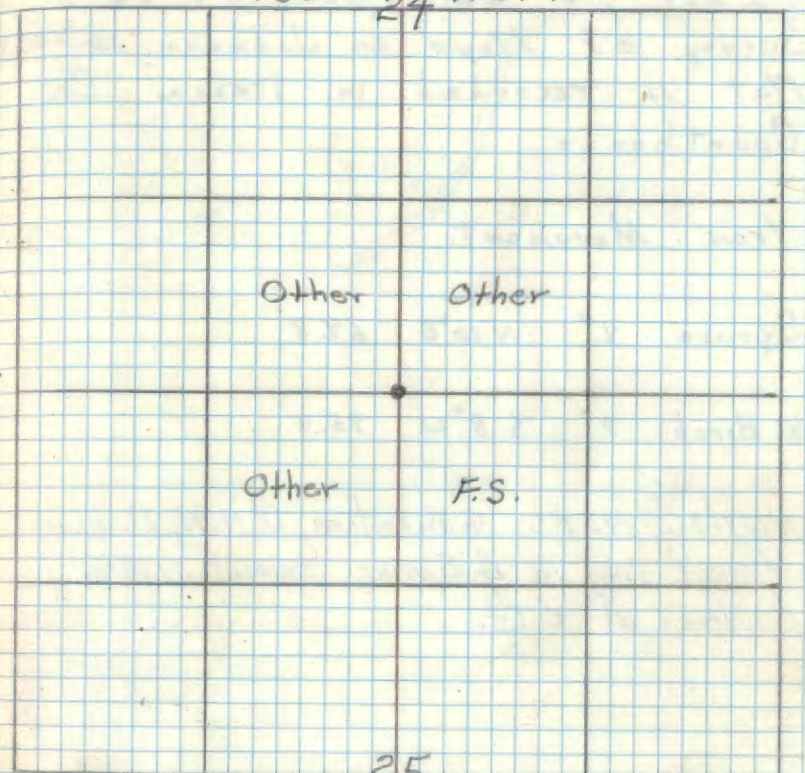

GROUND. A PLASTIC BREAKAWAY BASE IS ATTACHED TO THE
 BASE OF THE MONUMENT. OLD PIPE IS ALONG
 SIDE OF NEW MONUMENT.

BT's .

BALSAM 6" S75E 18.22 TO NAIL NAMED 1/2 S 25 BT

ASH 6" S39W 59.70 TO NAIL

ASH 8" N65W 63.40 TO NAIL

Ret R Main 6/4/87

22
East 1/6 Cor. Sec. 24-25
Survey of Lloyd W. Johnson 12/1923
Plat is recorded in Itasca Co.
Courthouse

Iron Monument:

Spruce 4" N10°E 69.8'

W. Birch 7" S 8°W 95.9'

12/29/86 USFS G. Robertson, D. Maki, D. Jones
Found iron in B. Spruce swamp. No
evidence of BT's.

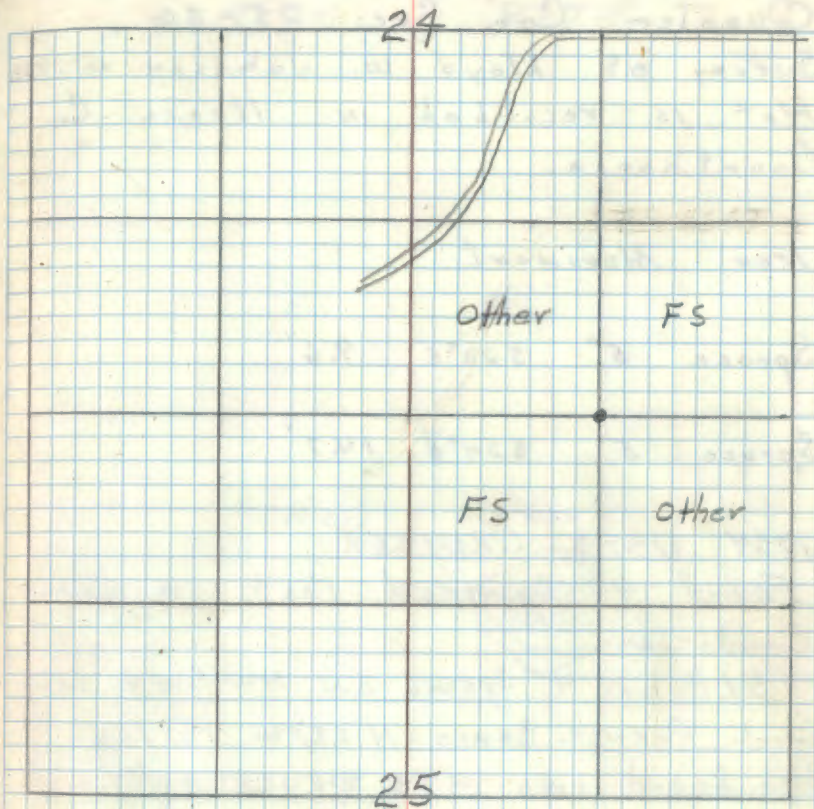

Quarter Cor. Sec. 25-36
 Survey of Lloyd W. Johnson in 1923
 Plat is recorded in Itasca Co.
 Courthouse.

Iron Monument.

Spruce 5" S22°E 9.6'

Spruce 5" S24°W 14.7'

1934 USFS CRUISER

Found 4" Squared Post in good
 Condition

Set FSLP on 4" SPRUCE on NW side from
 which CORNER BEARS N22°W 15.1Ks

Also found two 1923 SPRUCE TREES
 S22°E 9.60', S24°W 14.70'

Original Gov't Survey Wood post

Tam. , 4" , S45°W, 7.26'

Tam. , 4" , N25°E, 11.88'

T58N 25 R27W

F.S.

F.S.

other

other



36

Dec 7, 1986 G. Robertson, B. Ausk, D. Maki,
 + D. Ojanen.

Found iron pipe below swamp surface.
 Found both B.T. stumps from 1923

Cont'd on BK 2 Pg 23

24 V-24

East $\frac{1}{16}$ Cor. Sec. 25-36.

Survey of Lloyd W. Johnson in 1923.

Plat is recorded in Itasca Co. Court house.

Iron Monument

B. Wood 14" N85°E 115.8'

Birch 14" N38°E 20.5'

1934 USFS CRUISER found
CORNER BUT NO WITNESSES
PLACED FSLP ON

Maple 8" on SW side of tree
FROM WHICH CORNER BEARS

548°W 116 ch

CORNER is 3.55 ch. E. of Spruce Swamp

Iron recovered Dec. 8, 1986 G. Robertson,
D. Maki, + D. Ojanen. Decl. 5° East

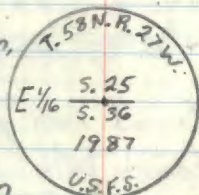

Jan. 14, 1987 G. Robertson + J. Jackson
Replaced county iron with a 5' long by 2 1/2" in
O.D. galvanized iron pipe w/a 3" dia. brass
cap stamped as shown. From which:
Up 18 inches.

T58N 25 R27W

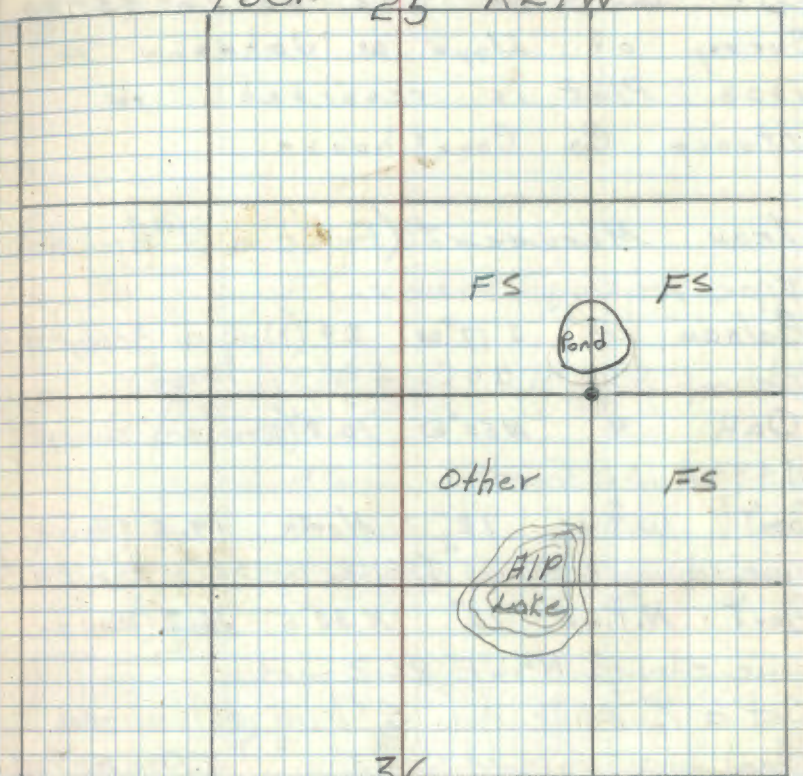

36
S. Maple, 5", S34°E, 21.22 ft. to a 16d nail in E.
face, double blazed, scribed "E $\frac{1}{16}$ S36 BT" w/60d spike
S. Maple, 5.5", S62°W, 16.72 ft. to a 16d nail in NW
face, double blazed, scribed, E $\frac{1}{16}$ S36 BT" w/60d spike
S. Maple, 6.5", N40°W, 14.97 ft. to a 16d nail in NE
face, double blazed, scribed "N $\frac{1}{16}$ S25 BT" w/60d spike
Carsonite Bdy Marker, South, 3.0' w/ BM 102 + LSM 130
" " " " West, 3.0' w/ BM 102
Co. iron placed alongside new mon. BTs painted red

25 V-21

Section Con Sec. 25-26-35-36
 Survey of Lloyd W. Johnson in
 1923. Plat is recorded in
 Itasca Co. Court house.

Iron Monument: (Found a 1" dia. iron
 pipe marking corner.)

Balsam 10" S 17°W 9.9' (Now a decayed
 stump S 24°W 9.9 Feet)

Oak 4" N 50°W 10.8' (Now oak clump
 N 49°W 10.8 Feet)

Govt? w. Pine 18" North 19.5' (Now a
 pine stump scribed "T58NR27W S 25° N 7 1/2° E 20.1")

Govt N. Pine 12" N 38°E 26.2' (Now a
 pine stump N 46°E 26.2 Feet)

Set a 2" inside dia. 5' long galvanized
 steel pipe capped w/ a 3"
 dia. bronze tablet stamped:

T58NR27W
 S 26 | S 25
 S 35 | S 36
 1966
 RLS NS 6307

Red pine 16" N 1°E 76.7 Feet MKD S 25 RT

Spruce 12" S 33°E 32.6 Feet MKD S 36 BT

Maple 8" N 65 1/2°W 54.8 Feet MKD S 26 BT

Steel sign post 72" long w/ FS standard signs

54-2 & 54-4 attached set East 1.8 Feet

9-22-66 (H.M. Johnson)

Affidavit RHM

T58N R27W

25

26

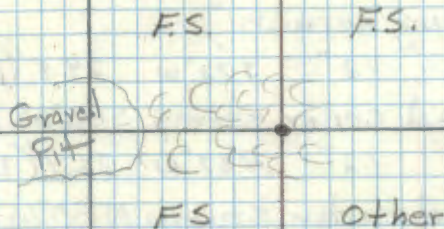

35

Corner is on a high ridge

36

Nov 27 1984

G. Kasenko

B. Ausk

G. Robertson

Recovered the 1966 Mon and
 BT's as described

Sec T58N R27W ~~Back~~ Back #2 pg #7

26 V-22

West $\frac{1}{16}$ Cor. Sec. 25-36
Survey of Lloyd W. Johnson in
1923. Plat is recorded in
Itasca Co. Courthouse.

Iron Monument (Found a 1" ϕ iron
pipe marking corner.)

Cedar stp 12" S72°W 29.5' (Now a
badly burned cedar stump S80°W 29.5')
Cedar stp 12" N37°W 26.1' (Now a
badly burned cedar stump N30°W 26.1')

Birch 5" S13°W 3.8 Feet

Aspen 12" N34°W 10.5 Feet

Jan. 15, 1987 G. Robertson + J. Jackson
8' Carstone Bdy Marker near corner

T58N 25 R27W

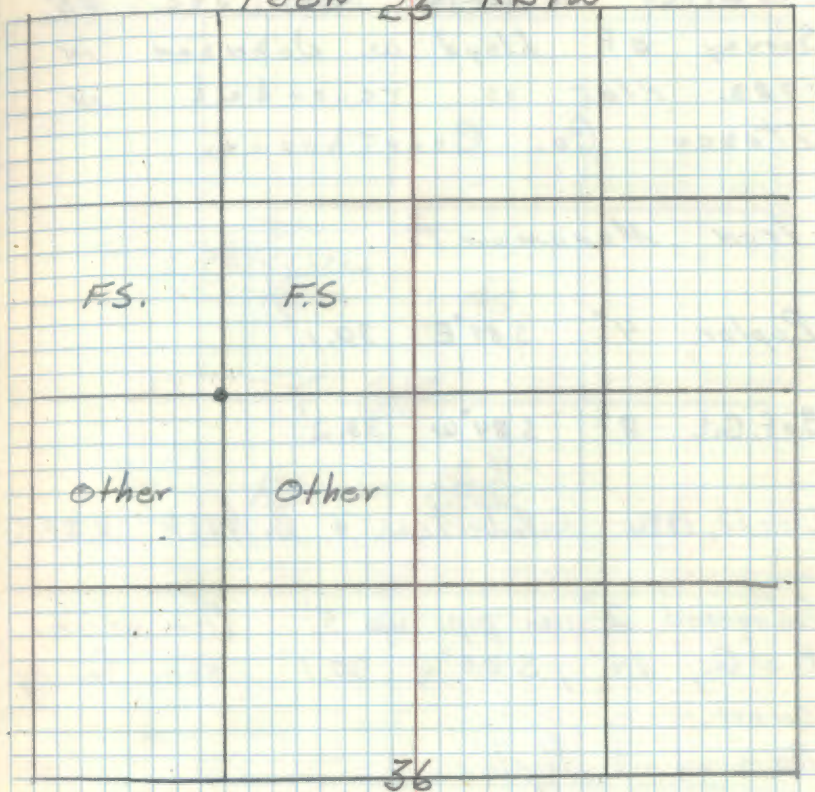

27 T-23

Center Quarter Con. Sec. 25.
 Survey of Lloyd W. Johnson in
 1923. Plat is recorded in
 Itasca Co. Courthouse.

Iron Monument:

Poplar 4" S 89° E 30.1'

B. of G. 8" S 84° W 33.2'
S 88° W

Dec. 22, 1986 G. Robertson + G. Ausk U.S.F.S.

Recovered 2" iron pipe up 5" from which:
 B. of G., 14", S 88° W, 30.1' "scar facing
 corner.

No sign of Poplar.

1987 R MAIN

REPLACED old IRON WITH A 2" X 44" GALVANIZED
 STEEL PIPE WITH BREAK AWAY BASE. OLD IRON
 SETS ALONG SIDE NEW MONUMENT. MONUMENT IS
 1.6' ABOVE GROUND STAMPED 3" BRASS CAP!

8" STEEL SIGN POST 2.76 NORTH

8" STEEL SIGN POST 3.17 WEST

T58N R27W
 C 14
 S 25
 1987

T58N R27W

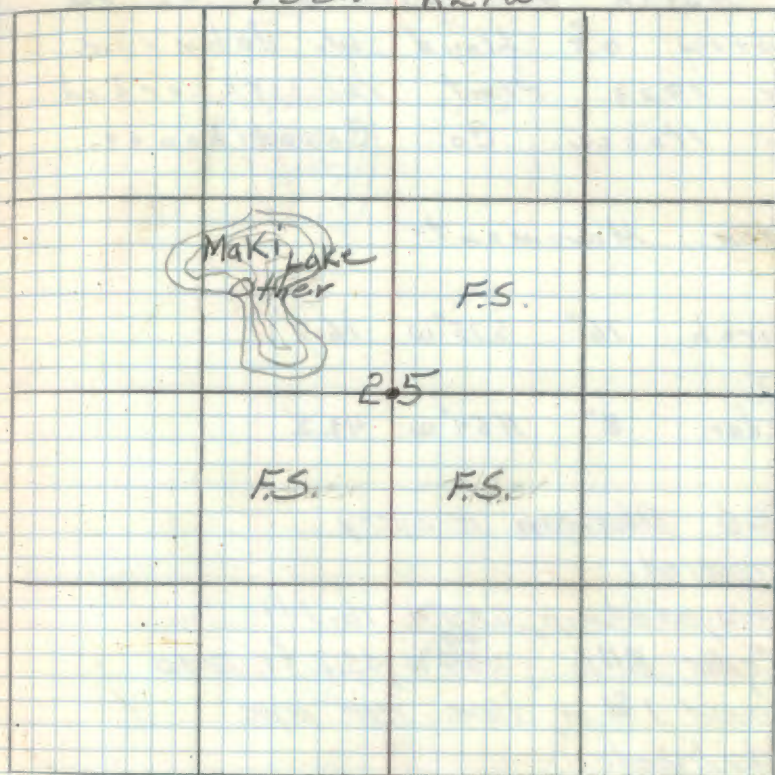

BT.

Balm of Gilead 8" S 88° W 33.2' now 14"

SPRUCE 8" S 89° E 51.44 TONNEL DOUBLE
BLAZEDASH 6" S 16° W 44.45 TONNEL DOUBLE
BLAZED

Robert R Main 5/19/87

28 5-25

North $\frac{1}{16}$ Con. Sec. 25-30
Survey of Lloyd W. Johnson
in 1923. Plat is recorded
in Itasca Co. Court house.

Iron Monument:

Birch 16" S75°W 16.7'

Cedar 8" N54°W 43.2'

1966 Okerman recovery
recovered:

Decayed stump, S85°W, 16.7 ft
Cedar, 8 in, N54°W, 43.2 ft, dead
found $1\frac{3}{4}$ in, diam. iron pipe
established:

a 2 in inside diameter, 5 ft long, galvanized
iron pipe filled with concrete and capped
with a 3 in diam bronze tablet stamped.

Ash, 7 in, N23°W, 7.5 ft (N $\frac{1}{16}$ S25 BT)

Ash, 3 in, S06°E, 22.25 ft (X BT)

Steel sign post W/S42, S44, West 3.65 ft

T58N
R27W R26W
N1/16
S25 S30
1966
RIS No. 6807

T58N

R27W R26W

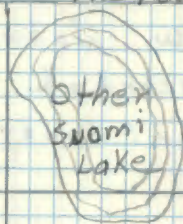

FS

FS.

FS

25

30

Jan 8, 1987 G. Robertson, J. Jackson, A. Ojanen
Recovered a Forest Service monument
leaning to the WNW.

North East $\frac{1}{4}$ Cor. Sec. 25
 Survey of Lloyd W. Johnson in
 1923. Plat is recorded in
 Itasca Co. Courthouse.

Iron Monument:

Cedar 10" N30°E. 11.3'

Cedar 6". S60°E 13.2'

Jan 9, 1987 U.S.F.S. G. Robertson

Found old Apron corner tag on a
 6" maple. Area has been disturbed
 in the past. There is dirt pushed up
 and evidence of an old dump. No
 iron or BT's were found.

T58N R27W

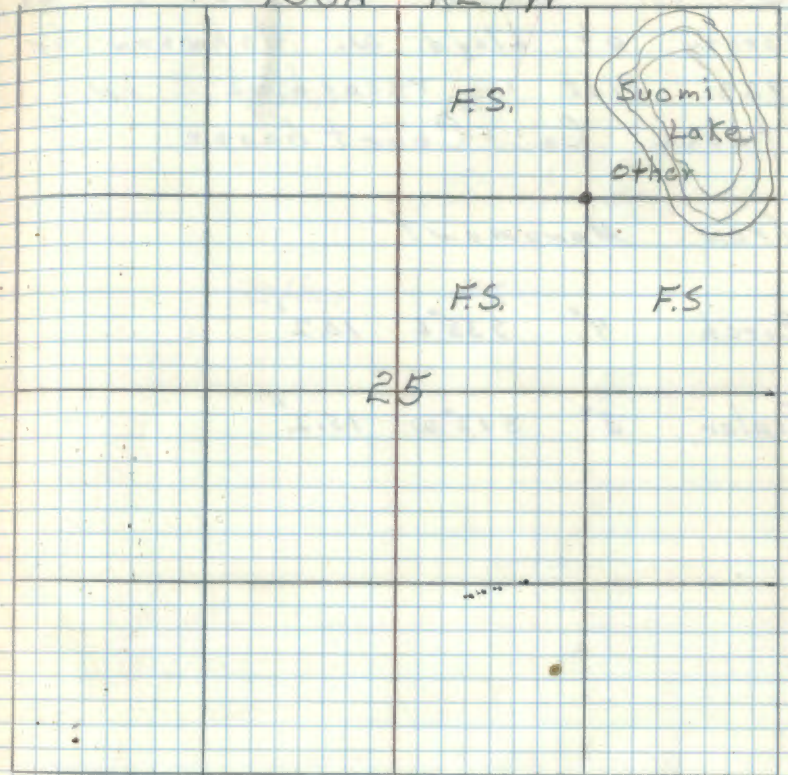

Center North $\frac{1}{6}$ Con. Sec. 25
 Survey of Lloyd W. Johnson in
 1923. Plat is recorded in
 Itasca Co. Court house.

Iron Monument.

Birch 4" S55°E 10.2'

Poplar 5" S12°W 15.2'

T58N R27W

Other

F.S.

Other

F.S.

25

Center West $\frac{1}{6}$ Cor. Sec. 25.
 Survey of Lloyd W. Johnson in
 1923. Plat is recorded in
 Itasca Co. Courthouse.

Iron Monument.

Balsam 4" S 56°W 11.7'

Balsam 4" N 60°W 11.7'

Dec. 22, 1986 G. Robertson + B. Ausk

Recovered 14" Balsam stump w/ top
 blown over just above ground. Old
 scar with reverse scribing visible.
 Record ^{distance} and bearing fit with
 the base of laying down pipe.
 Believe this to be the Balsam
 in the NW Quad.
 No evidence of SW BT

T58N R27W

Other

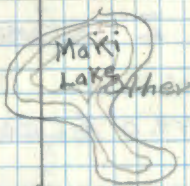

F.S.

FS

North $\frac{1}{4}$ Cor. Sec. 25-26.
 Survey of Lloyd W. Johnson in
 1923. Plat is recorded in
 Itasca Co. Courthouse.

Iron Monument. 2" DIAMETER

Poplar 6" N73°W 49.0' NO EVIDENCE

Poplar 5" N26°E 42.4' NO EVIDENCE

12-05-2011 R MAIN

Fd IRON IN PLACE, HEAVY FS SIGN POST SOUTH
 PUT IRON WITH PLASTIC CAP RLS 16459.
 INSIDE 1923 COUNTY IRON. GPS IRON.

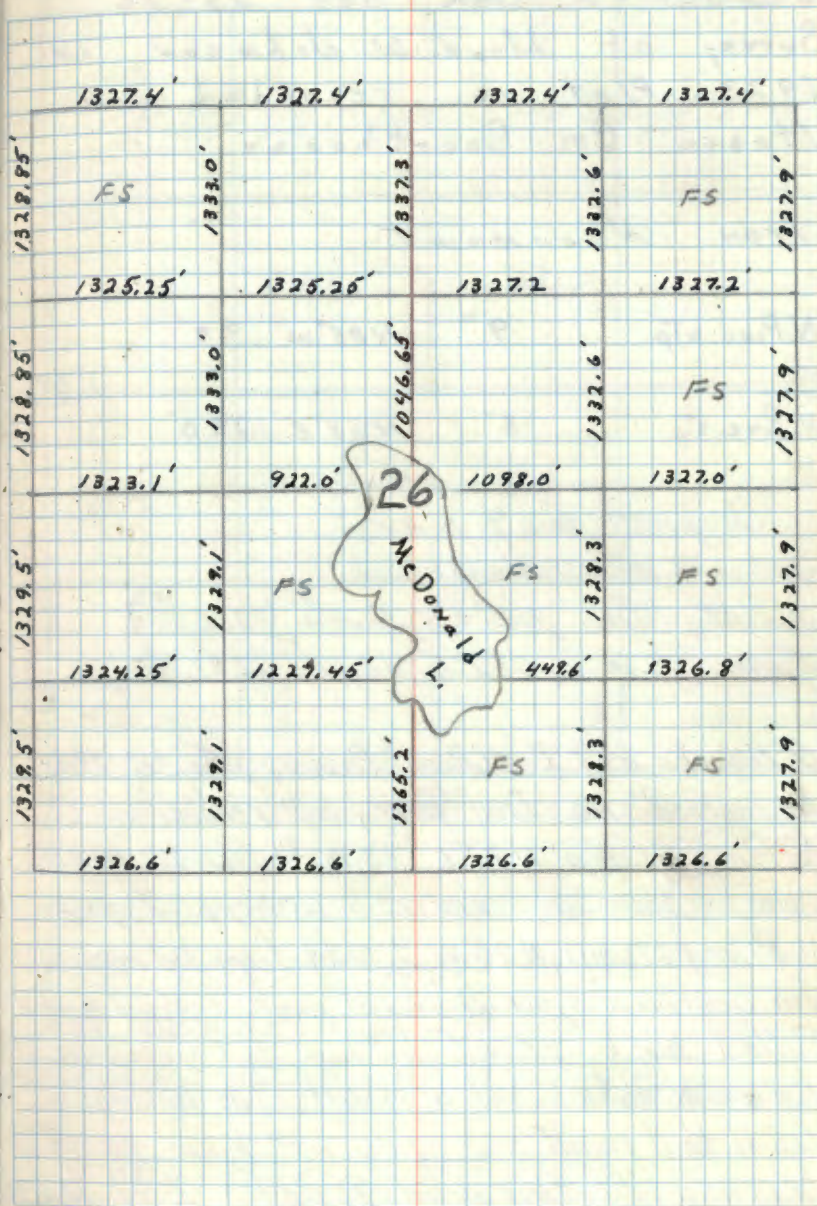

T-21 Quarter Cor. Sec. 25-26.

Survey of Lloyd W. Johnson in
1923 Plat is recorded in
Itasca Co. Courthouse.

Iron Monument.

N. Pine. stp 9" N85°W 9.9'

N. Pine. stp 5" N68°E 23.0'

Original Gov't Survey

Set 1/4 sec cor from which:

N. Pine, 10 in, N45°30'W, 32.00 ft (21.12 ft)

Cedar, 8 in, N52°E, 12.00 ft (7.92 ft)

G. Kasenko and K. Matson Recovery, Sept 8, 1982

Recovered no Iron pipe, but recovered

N. Pine, Stump, N74°E 23.00 ft from 16d nail

where face blaze was, reverse scribe visible, 60d spike

N. Pine, stump, N78°W 9.90 ft. from 16d nail.

where face of blaze is, scribe: "526 BT" visible, w/60d spike

Polled back record distance from recovered

BT's to established a point. The bearings

from that point sufficiently match the record

bearing. At this point I set a 2 ft long

T58N R27W

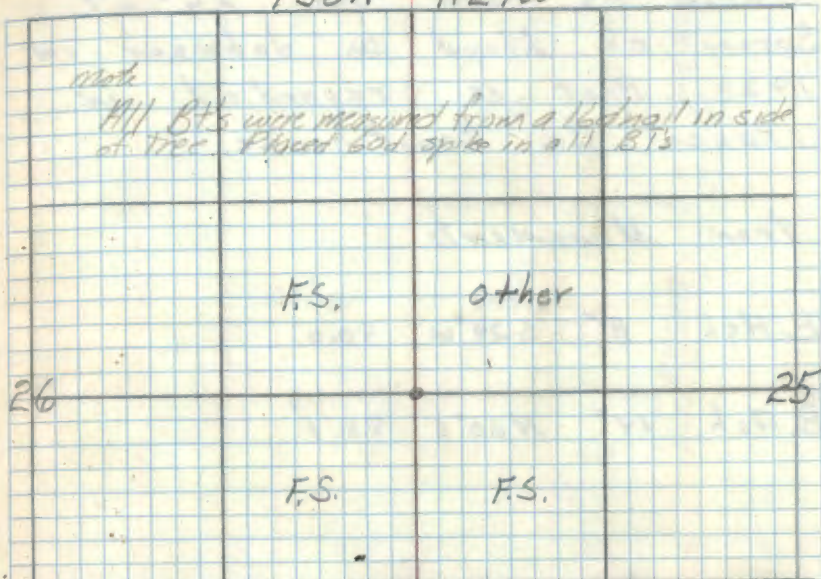

Recovered:

Metal fence post, N102°E 4.20 ft w/542154-7
by 2 1/2" O.D. aluminum pipe with a 3/8" diam
aluminum cap mkd:

up 7.5 inches. Established:

R. Pine, 15.5" N71°E, 19.0 ft "1/4 526 BT"

Ash, 8.2 in, S41°W, 65.5 ft "1/4 526 BT"

Aspen, 5.2 in, N35°W, 39.00 ft "1/4 526 BT"

see note at top of page

See T58N R27W BK 3 pg 12



North $\frac{1}{16}$ Cor. Sec. 26-27.
 Survey of Lloyd W. Johnson in
 1923. Plat. is recorded in
 Itasca Co. Court house.

Iron Monument:

B. Ash 8" S29°W 90.0'

B. Ash 14" N60°E 98.1'

T58N R26W

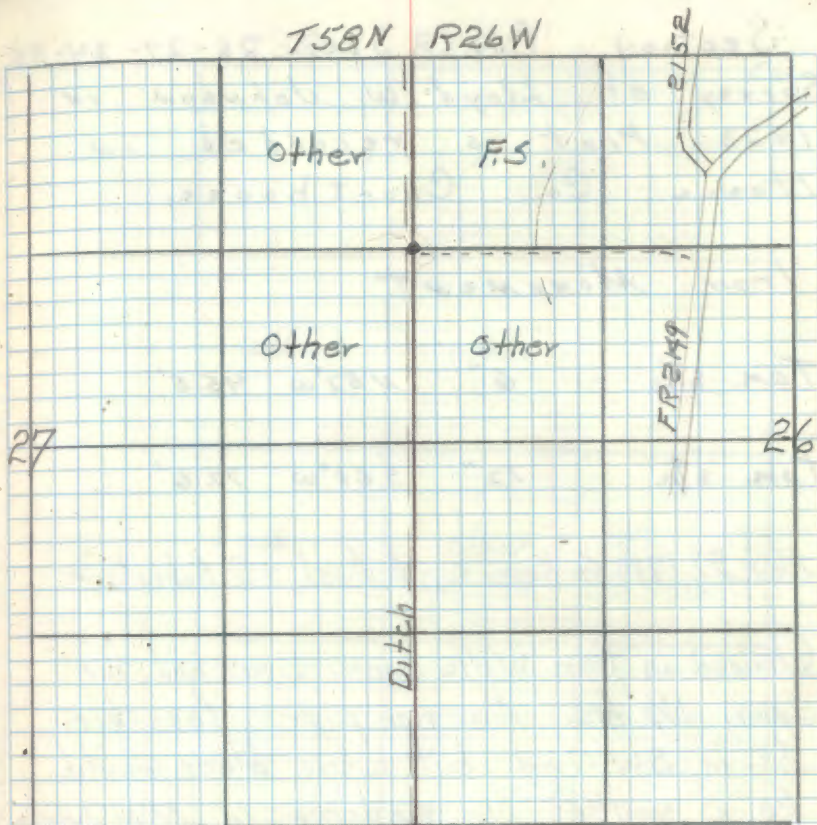

Section Cor. Sec. 26-27-34-35.
 Survey of Lloyd W. Johnson in
 1923. Plat is recorded in
 Itasca Co. Courthouse.

Iron Monument.

Tam. stp. 6" N57°W 45.5'

Tam. stp. 12" S60°W 77.6'

Nov. 27, 1984 G. Kosenko, B. Ausk, & G. Robertson

Chained in from W1/4 corner. Searched for
 aprox. 1 1/2 hrs. No iron pipe. Possible
 BT in SW Quad but where blaze would
 be is gone. No evidence in NW Quad.

T58N R27W

27

26

other

other

other

other

34

35

36 V-19

Quarter Cor. Sec. 26-35
Survey of Lloyd W. Johnson in
1923. Plat is recorded in
Itasca Co. Courthouse.

Iron Monument:

Poplar 9" S80°W 34.6'

Poplar 7" N82°E 60.5'

I chained East 1326.6' from West 1/4 -
South 1265.2' from South Shore of Lake
at approx. intersection of these lines
made search for corner. Adjacent land
owner showed us a decayed Aspen stump
which she remembers to have been the
scribed bearing tree. This checks S82°E
60.5'. I set a 3" dia cedar stake at
this point 6-22-66 R.H.M. Donald

26

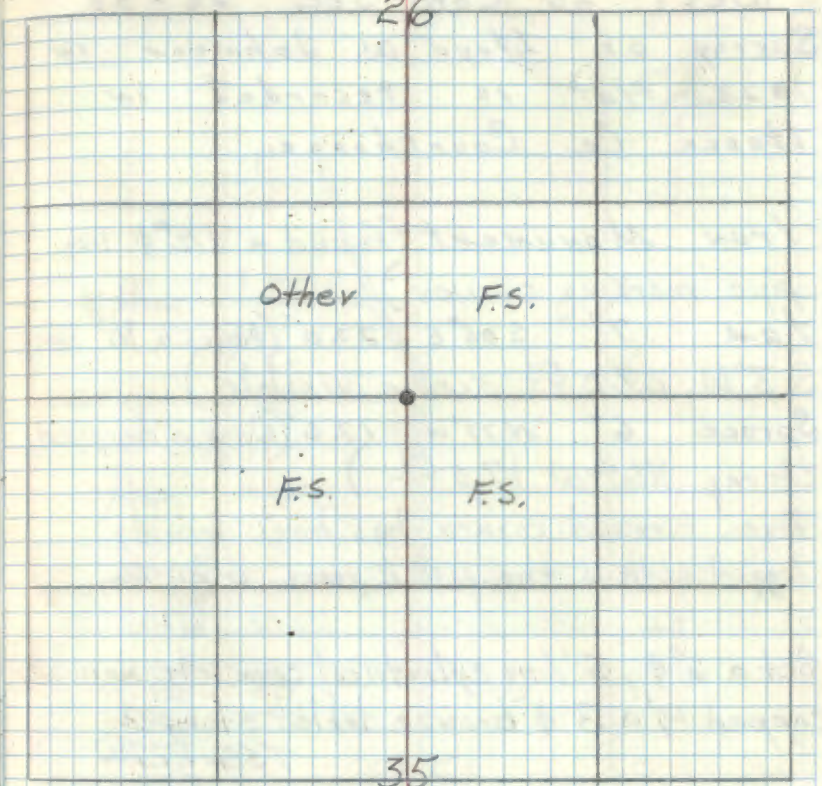

35

03-22-2012 R. MAIN J. SCHOONOVER
CO IRON/W/ COUNTY SIGN POST ON NORTH
SIDE OF CAPO PLACE 8 FT STEEL SIGN POST
NORTH 20.15 FT DIST TO C OF POST. LINE
TO STANDARD NORTH.

37 V-18

West 1/6 Con. Sec. 26-35
Survey of Lloyd W. Johnson in
1923. Plat is recorded in
Itasca Co. Courthouse.

Iron Monument (Found a 1/2" ϕ iron
pipe marking corner)
TAM 7" S 05° E 27.0' (Now a 10" TAM
S 3° W 27.0 Ft. scribe visible)
Spruce 6" N 77° W 17.6' (Now a decayed
stump N 67° W 17.0 Ft.)
Area around corner has been heavily
logged within the past 2 years. 6-20-66

Set a 6" ϕ , 5' long cylindrical concrete monument
capped w/ a 3" ϕ bronze tablet stamped
T5BN R27W
W 1/6 S 26
S 35
RLS 1966 NO. 6807

Cedar 10" S 74° E 29.4' MKD W 1/16 S 35 BT
Tamarack 10" N 81° W 55.7 Ft. MKD W 1/16 S 26 BT
Co. Tamarack S 3° W 27.0 Ft.
Steel sign post 72" long w/ F.S. standard signs
54-25-544 attached set South 4.8 Ft.
6-23-66 *RHM*

Affidavit
RHM T5BN R27W

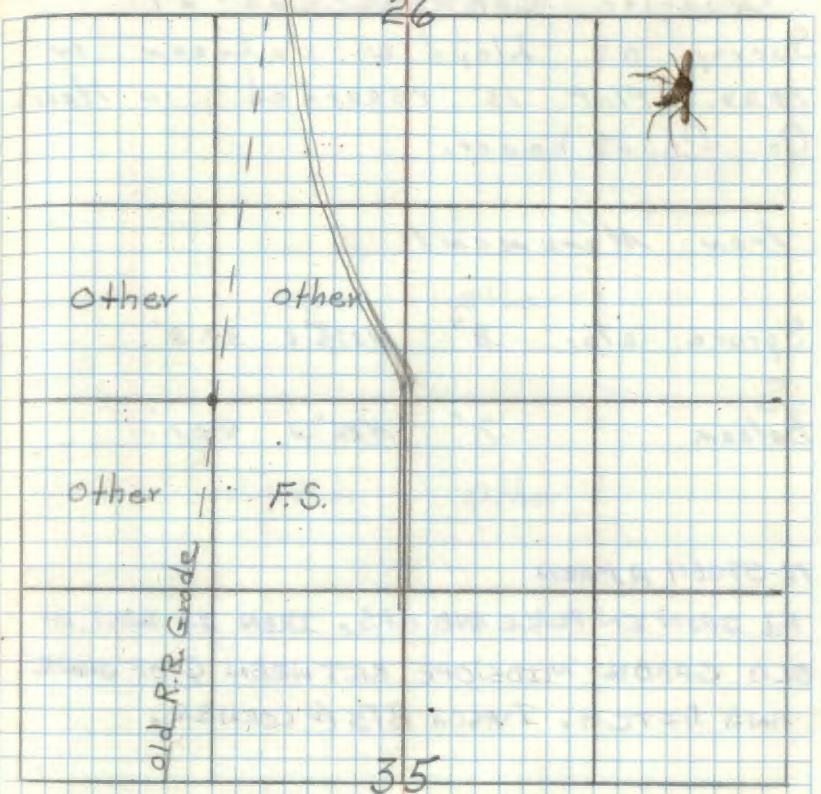

Corner is located approx 100' west of
old R.R. grade.

RHM
7/2/70

Quarter Cor. Sec. 26-27
 Survey of Lloyd W. Johnson in
 1923. Plat is recorded in Itasca
 Co. Court house.

Iron Monument

Spruce stp 8" N87½°E 39.8'

Balsam 7" N86°W 44.1'

R2-072011 R, MAEN

FD IRON IN PLACE AND GPS. IRON IS EAST OF
 OLD GRADE MIDSLOPE BETWEEN Q OF GRADE
 AND DITCH. ITASCA BTS @ CORNER.

T58N R27W

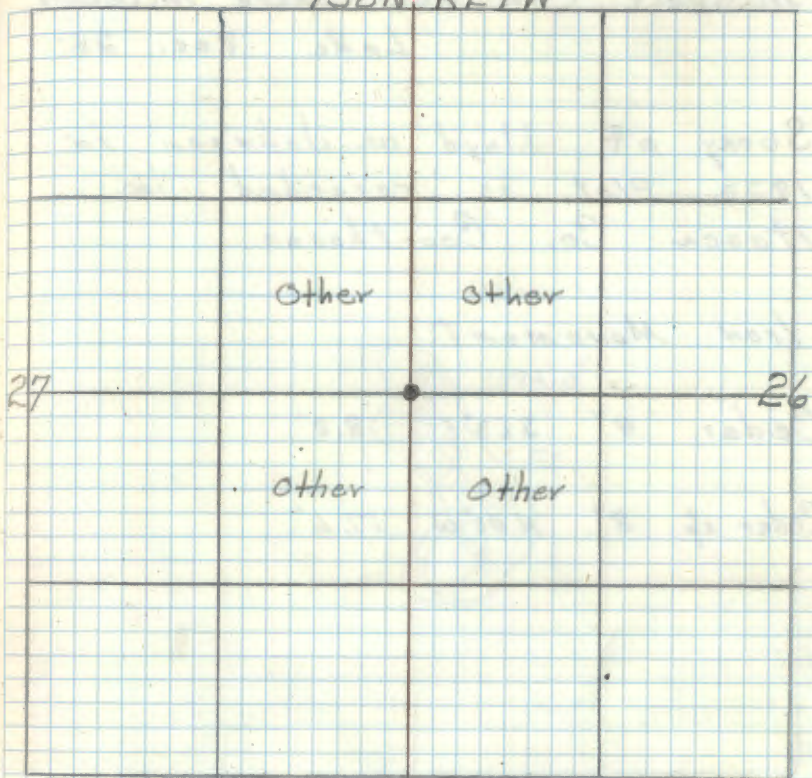

Meander Cor. East Shore McDonald
Lake Sec. 26.

Survey of Lloyd W. Johnson in
1923. Plat is recorded in
Itasca Co. Courthouse.

Iron Monument:

Cedar 4" S63°E 8.8'

Cedar sp 8" N03°W 17.6'

T58N R26W

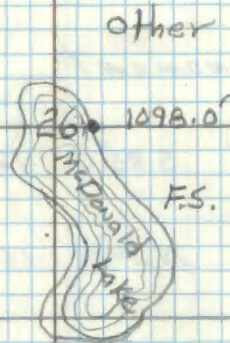

Meander Cor. West Shore McDonald
Lake, Sec. 26.

Survey of Lloyd W Johnson in
1923. Plat is recorded in
Itasca Co. Courthouse.

Iron Monument:

Tam 6" S83°W 12.4'

Tam 5" N24°W 16.5'

12-07-2011 R. MAIN

COULD NOT FIND IRON AT THIS TIME. SEARCH
AREA FAILS IN GRASS @ LAKE EDGE. FOUND
BARBED WIRE UNDER ICE. MONUMENT PROBABLY
SUNK, SOFT BOTTOM @ THIS LOCATION.

T58N R27W

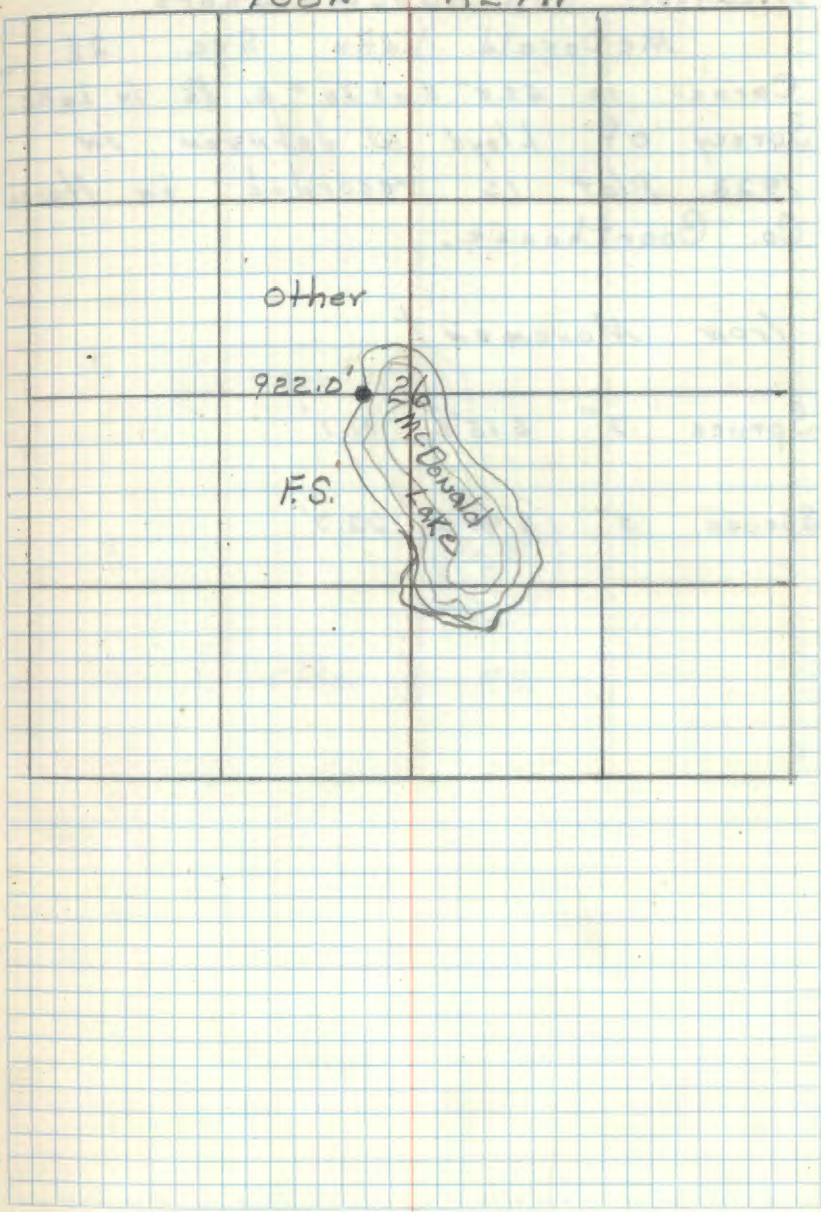

Meander Con. South shore
McDonald Lake Sec. 26.
Corner is 63.5' S of $\frac{1}{4}$ # 6, $\frac{1}{4}$ in Lake.
Survey of Lloyd W. Johnson in
1923. Plat is recorded in Hasco
Co. Courthouse.

Iron Monument

Spruce 7" S 15° E 11.1'

Spruce 5" S 40° W 22.7'

T58N R27W

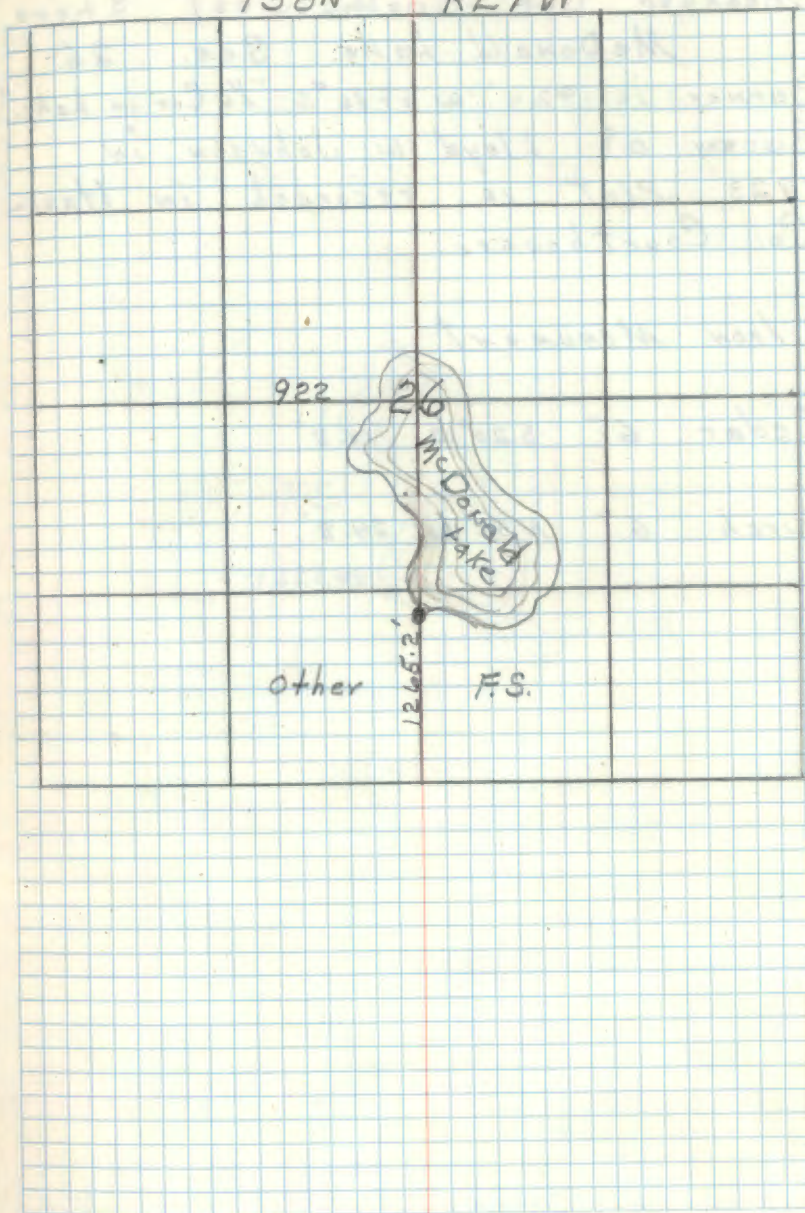

Meander Cor. South West shore
McDonald Lake, Sec. 26.

Corner is 97.4' w of $\frac{1}{6}$ "6" $\frac{1}{6}$ Cor in Lake.
Survey of Lloyd W. Johnson in
1923. Plat is recorded in Itasca
Co. Courthouse.

Iron Monument

Cedar 6" S20°W 11.3'

Birch 6" N53°W 24.8'

T58N R27W

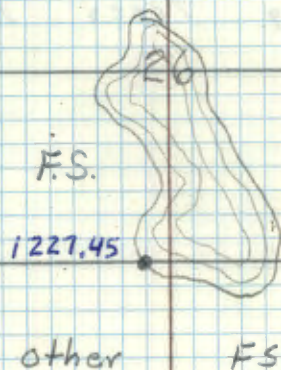

North East $\frac{1}{4}$ Cor. Sec. 26.
 Survey of Lloyd W. Johnson in
 1923. Plat is recorded in
 Itasca Co. Court house.

Iron Monument:

No. Bearing trees Near.

T58N R27W

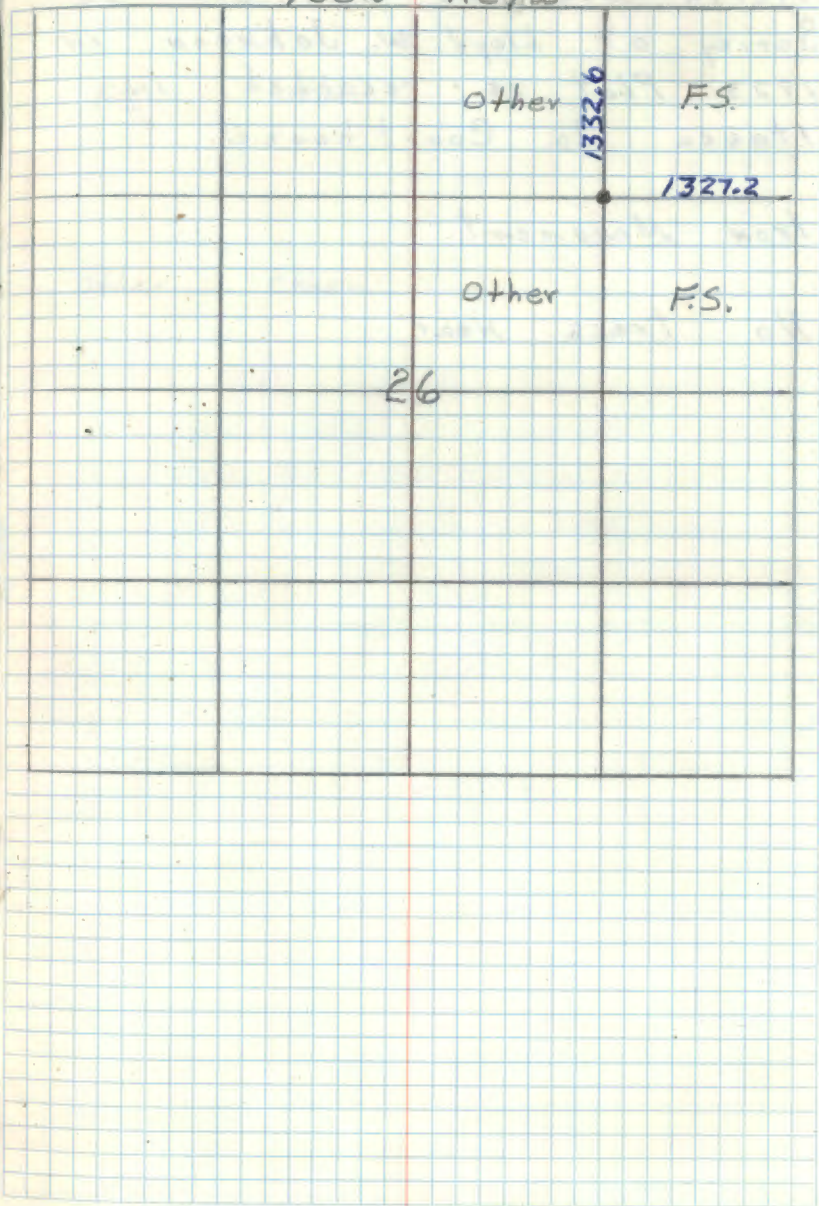

North West $\frac{1}{6}$ Cor. Sec. 26
 Survey of Lloyd W. Johnson in
 1923. Plat is recorded in
 Itasca Co. Courthouse

Iron Monument

No trees near

T58N R27W

F.S.

other

other

other

26

Center West $\frac{1}{6}$ Cor. Sec. 26.
 Survey of Lloyd W. Johnson in
 1923. Plat is recorded in
 Itasca Co. Courthouse.

Iron Monument.

No trees near.

12-07-2011 R. MAJN

FD IRON ON SOUTHEAST SHOULDER OF PUT ROAD.
 PUT SIGN POST ON NORTH SIDE OF IRON. IRON
 IS 2" DIAMETER. GASED IRON. WITNESS
 WITH.

CEDAR 8" N 6° W 23.15' TO SPK MKD. S 26 BT

SPRUE 7" N 58° W 28.60' TO SPK MKD. X BT

8 FT STEEL SIGN POSTS SOUTH 3.40' EAST 3.45'
 DIST TO $\frac{1}{4}$ OF POST. LINE TO STANDARD SOUTH AND EAST

T58N R27W

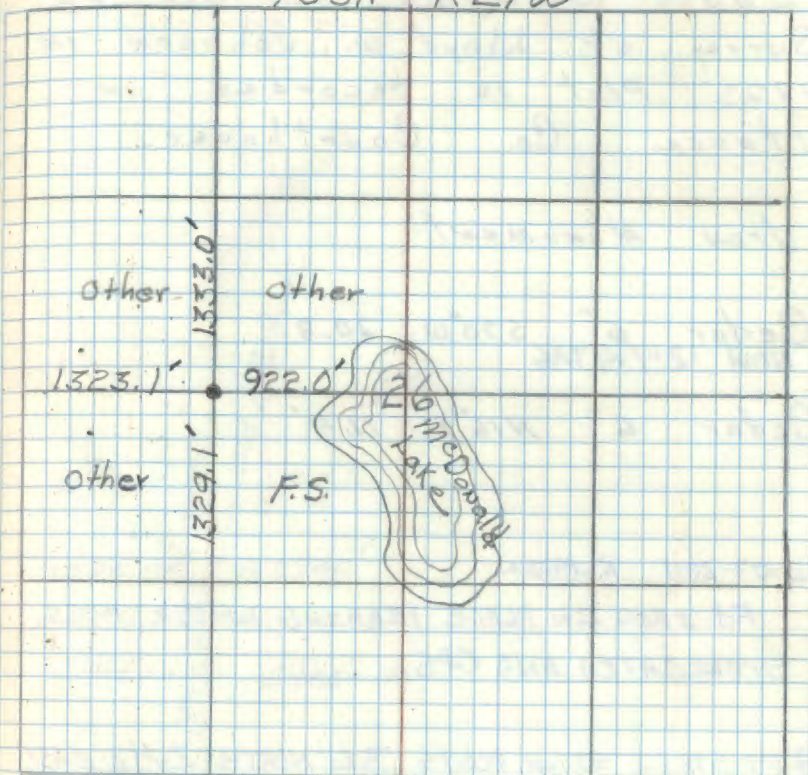

46
 South West $\frac{1}{16}$ Cor. Sec. 26.
 Survey of Lloyd W. Johnson in
 1923. Plat is recorded in
 Itasca Co. Courthouse.

Iron Monument.

Cedar 6" S70°W 20.8'
 NOW 12" W/TAG

Cedar 6" N16°E 11.4'

12-07-2011 R. MAEN

Fd IRON IN PLACE LEANING UNDER MOSS.
 STRAIGHTEN AND GPS.

8 FT STEEL SIGN POSTS 3.6' NORTH 2.42 EAST
 DIST TO C. OF POST LINE TO STANDARD SOUTH & EAST

T58N R27W

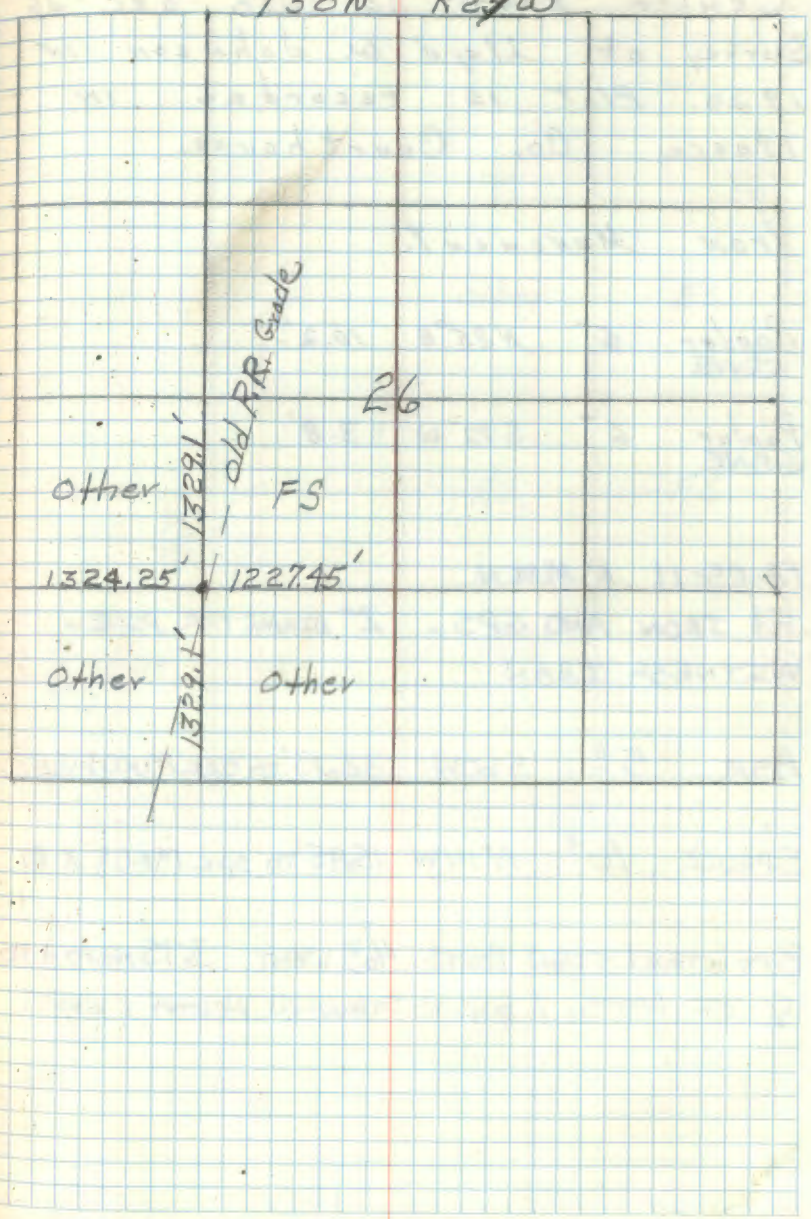

Center East $\frac{1}{6}$ Cor. Sec. 26.
Survey of Lloyd W. Johnson in
1923. Plat is recorded in
Itasca Co. Courthouse.

Iron Monument.

Poplar 6" N85°E 10.2'
CONE

Poplar 6" S72°W 3.8'
CONE

12-05-11 R. MAIN

FD IRON AND GPS. 2" DIAMETER PIPE.

WITNESS IRON

Ash 5" S60W 32.15' TO SPK MKD: X BT

SPRUCE 16" N14W 15.95' TO SPK MKD: X BT

8 FT STEEL SIGN POSTS 4.3 WEST 3.75 NORTH TO
C OF POSTS. LINE TO STANDARD NORTH & WEST.

T58N R27W

other F.S.

26

F.S.

F.S.

1/8
 Section Cor. Sec. 1-6-31-36
 Survey of Lloyd W. Johnson in
 1935. Plat is recorded in
 Itasca Co. Courthouse.

Iron Monument

Spruce 6" S30°W 44.60'

Spruce 6" S31°E 60.00'

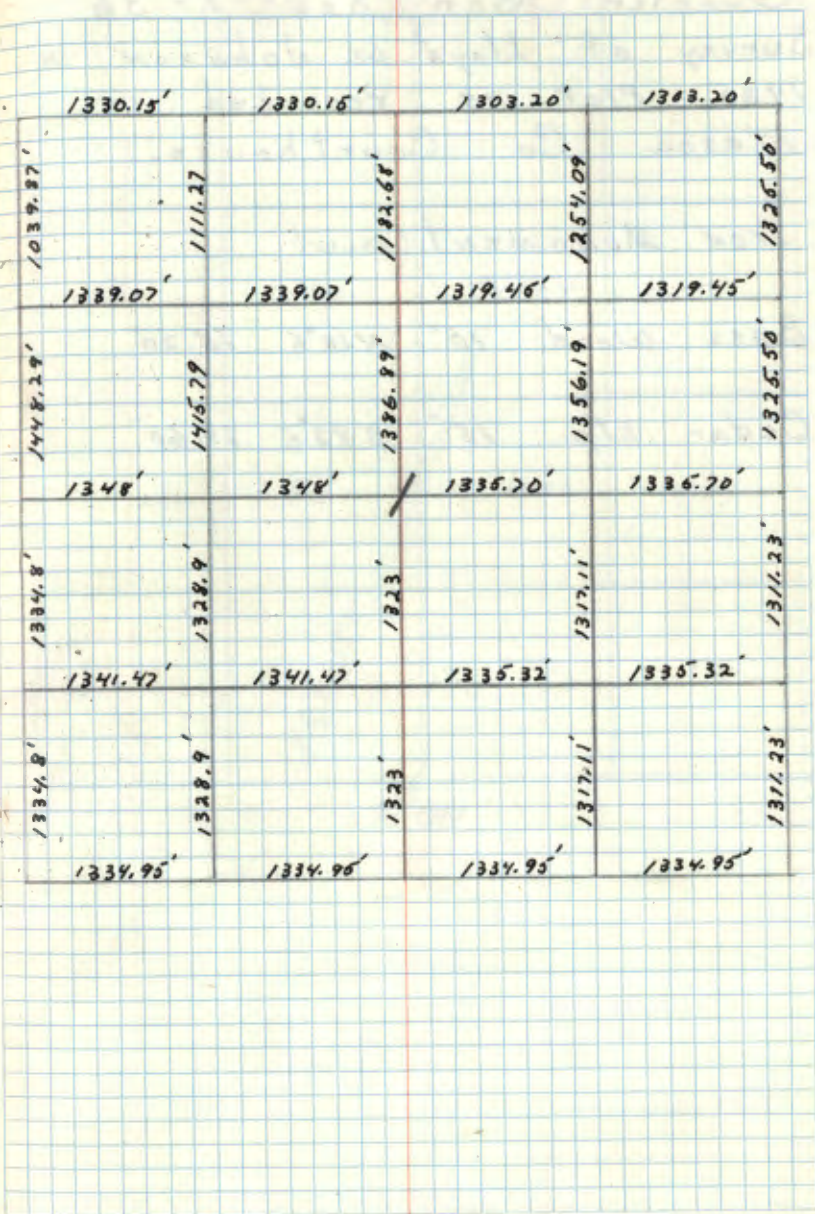

Quarter Cor. Sec. 1-36
 Survey of Lloyd W. Johnson in
 1935. Plat is recorded in
 Itasca Co. Courthouse.

Iron Monument. (Found)

Bass wood. 10" N10°E 15.20'

Cedar stp. 15" S82°E 29.60'

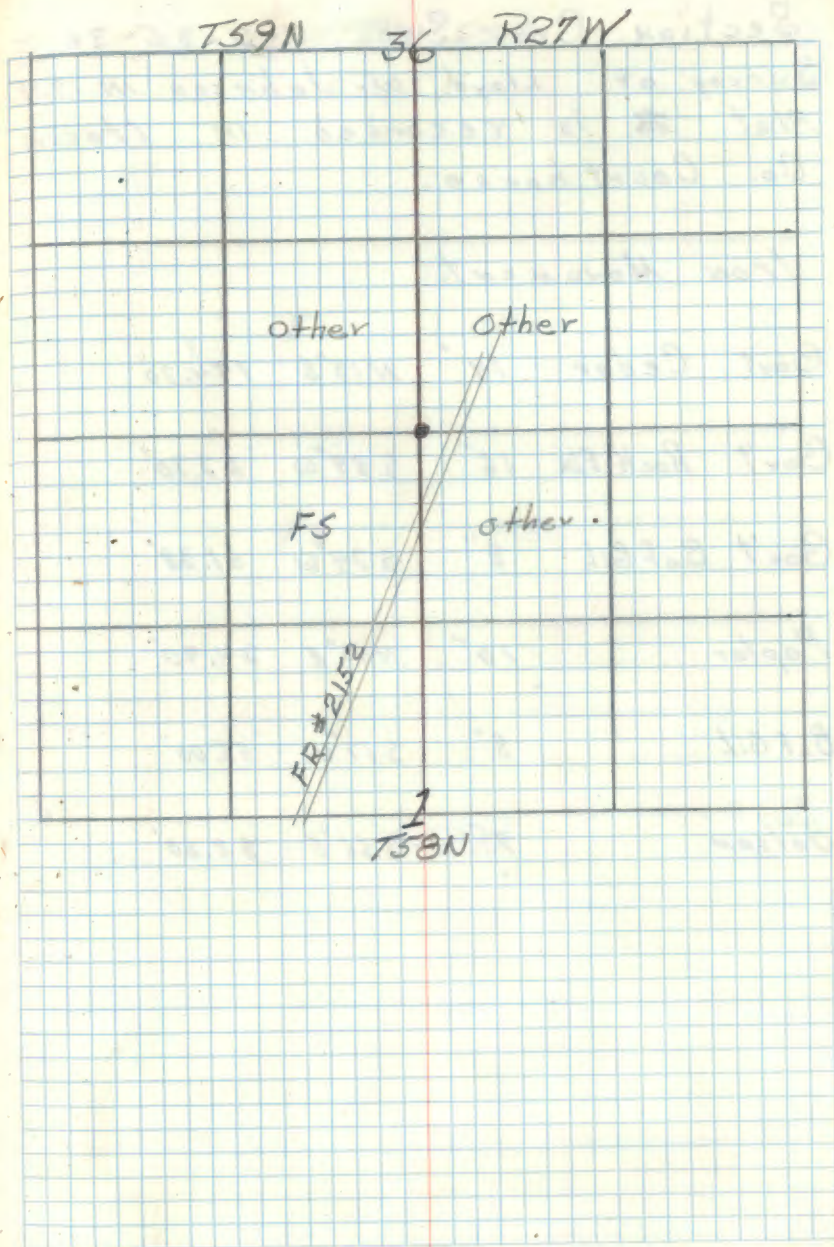

Section Cor. Sec. 1-2-35-36.
 Survey of Lloyd W. Johnson IN 1935.
 Plat ~~is~~ is recorded IN Itasca
 Co. Court house.

Iron Monument.

Gov't Cedar 14" N13°E 194.70

Gov't Rock Elm 16" S89°W 162.70

Gov't B.o.F.Gil. 8" S74°W 61.38

Poplar 10" N11°E 24.90

B.o.F.Gil. 8" S17°W 55.00

Balsam 7" S66°E 38.60

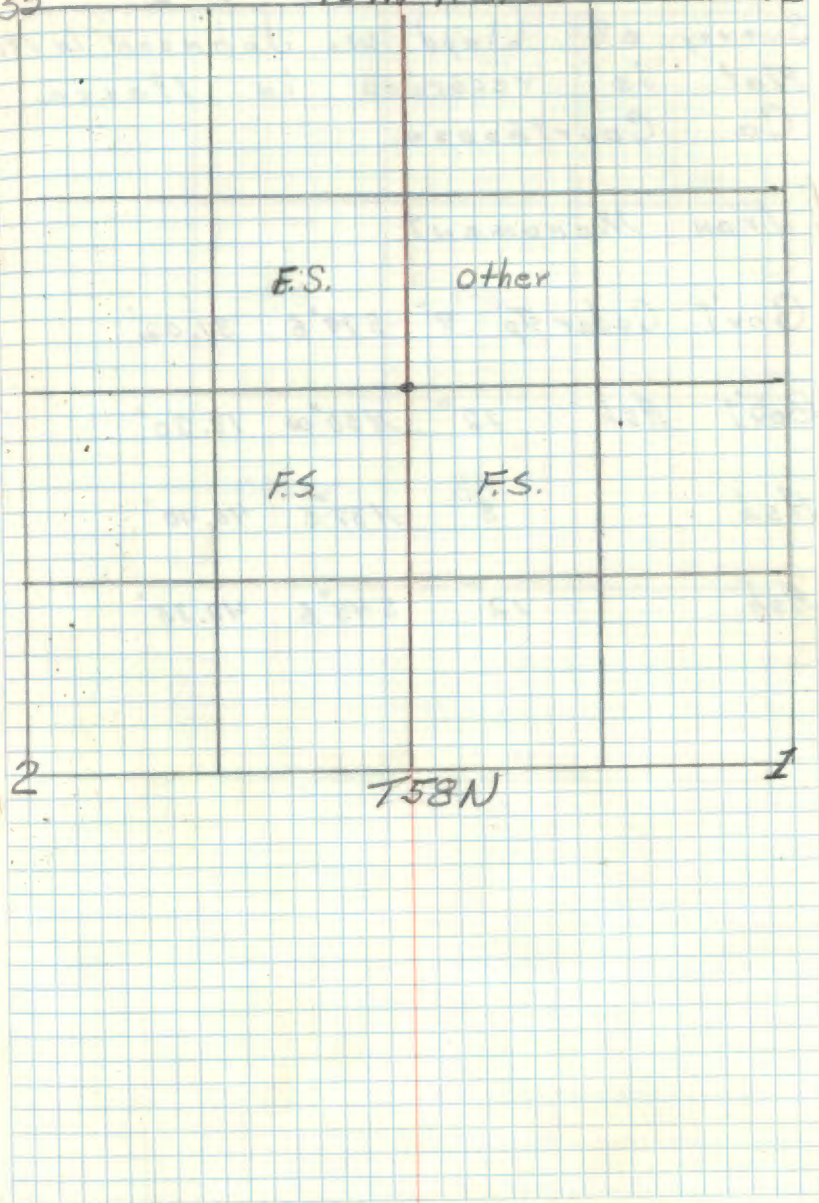

Quarter Cor. Sec. 1-2.
 Survey of Lloyd W. Johnson in 1935.
 Plat is recorded in Itasca
 Co. Courthouse.

Iron Monument:

Gov't Cedar sp 9" S79°E 31.02'

Gov't Ash 12" N30°W 13.20'

Ash 8" N37°E 40.40'

Ash 12" S43°E 42.75'

T5BN R27W

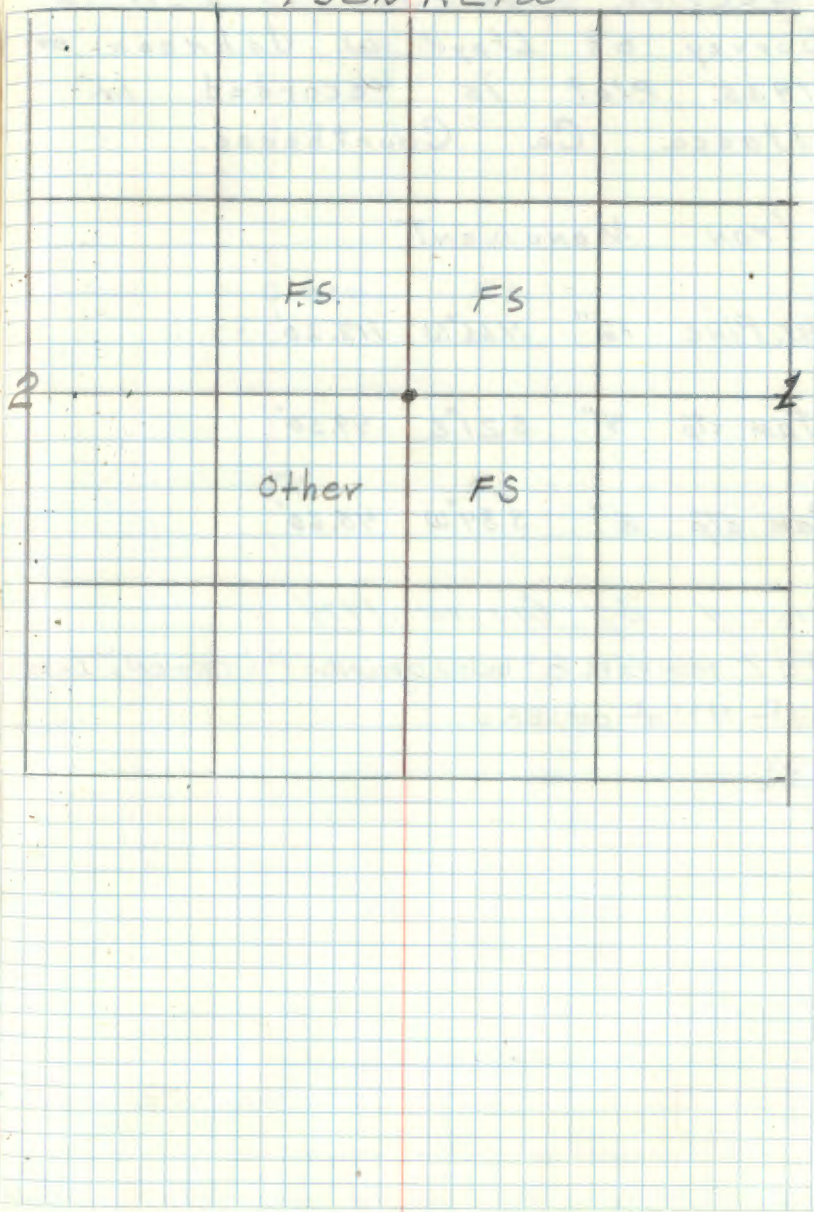

52 E-21

Section Cor. Sec. 1-2-11-12.
Survey of Lloyd W. Johnson in
1935. Plat is recorded in
Itasca Co. Courthouse.

Iron Monument

W. Pine 12" N66°W 112.20'

Tan stp 4" S21°E 49.50'

Tan stp 6" S84°W 45.60'

7150-4 By OLESEN, 1974

Fd 2" FROM PIPE 8" BELOW GROUND Fd TAG ON 2" BALSAM
4 FT NW OF CORNER.

2

T58N R27W

1

Other F.S.

FS FS

11

12

Quarter Cor. Sec. 1-12.
 Survey of Lloyd W. Johnson in
 1935. Plat is recorded in
 Itasca Co. Courthouse.

Iron Monument (Found $1\frac{1}{4}$ " ϕ iron
 pipe marking corner)
 Ash 5" N65°E 22.10' (Now a 9" Ash
 N E 22.1 Feet w/ scribe visible.)
 Ash 6" N70°W 23.25' (Now 11" Ash
 N W 23.25 Feet w/ scribe overgrown.)

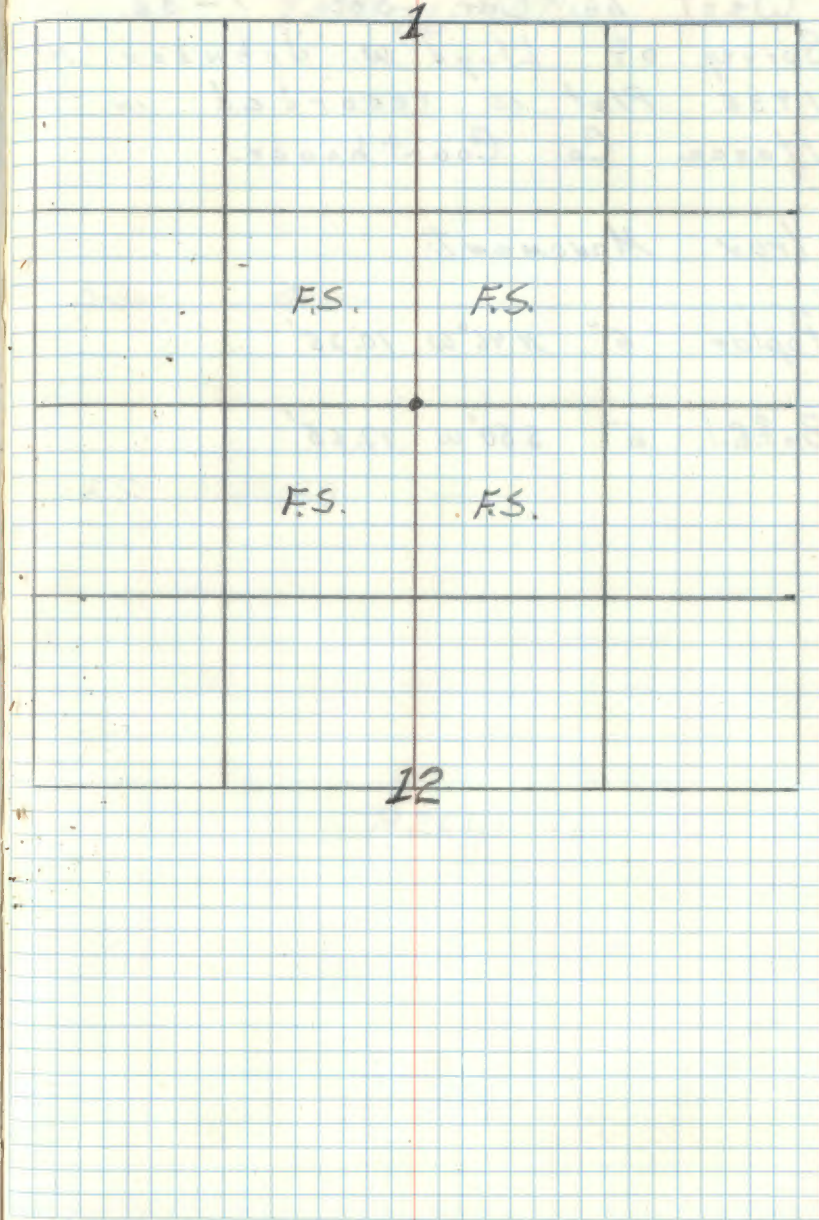

West $\frac{1}{6}$ Cor. Sec. 1-36.
 Survey of Lloyd W. Johnson in
 1935. Plat is recorded in
 Itasca Co. Courthouse.

Iron Monument:

Poplar 6" N46°W 10.25'

B.o.P.G.I. 6" S50°W 17.65'

T59N 36 R27W

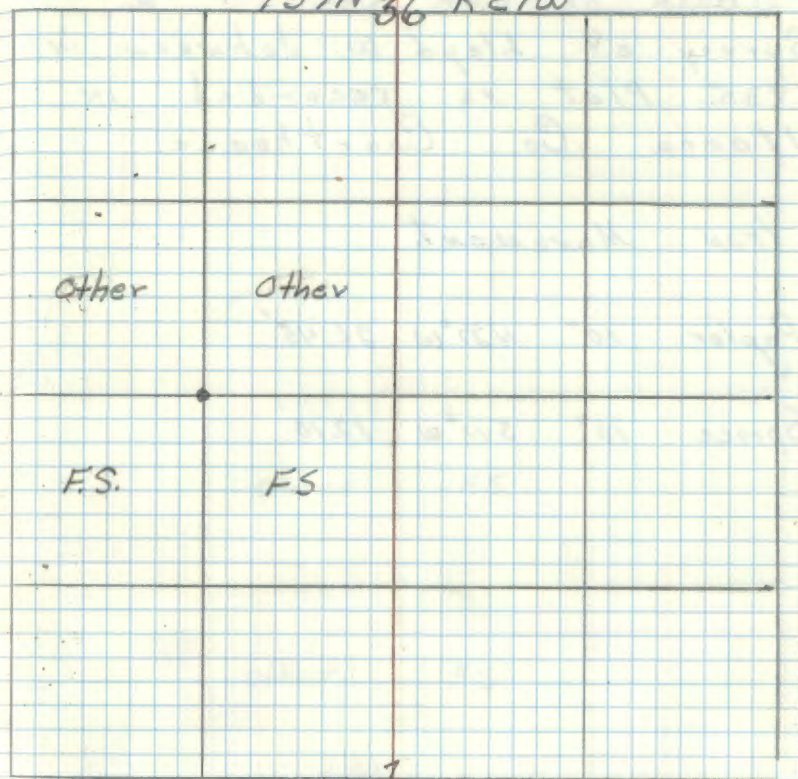

R26W

South $\frac{1}{6}$ Cor. Sec. 1-2.
 Survey of Lloyd W. Johnson in
 1935. Plat is recorded in
 Itasca Co. Courthouse.

Iron Monument.

Poplar 10" N27°W 26.45'

Spruce 10" S11°W 17.10'

T58N

R27W

2

1

other

FS.

other

FS

Center Quarter Sec - 1
 Survey of Lloyd W. Johnson in
 1935. Plat is recorded in
 Itasca Co. Courthouse

Iron Monument:

W. Pine stp 20" S33°E 26.30'

W. Pine stp 18" N50°E 19.90'

Subsequent Forest Service recovery
 recovered: iron monument

W. Pine, stump, 20 in, S33°E, 26.30 ft

W. Pine, stump, 18 in, N50°E, 19.90 ft

G. Kosko, R. Fallon recovery Aug 27, 1982

Recovered: .2 ft. O.D. concrete filled
 galvanized iron pipe without a brass cap,
 .6 ft out of ground: From which:

Pine stump, N62°E, 19.91 ft from face blaze
 scr: "CENT SEC #1 BT" w/60d spike

Pine stump, S24°E, 26.30 ft from face blaze,
 badly rotted w/60d spike

Metal signpost, South, 4.10 ft, 54-2

Metal signpost, S88°W, 3.55 ft, 54-2, 54-9

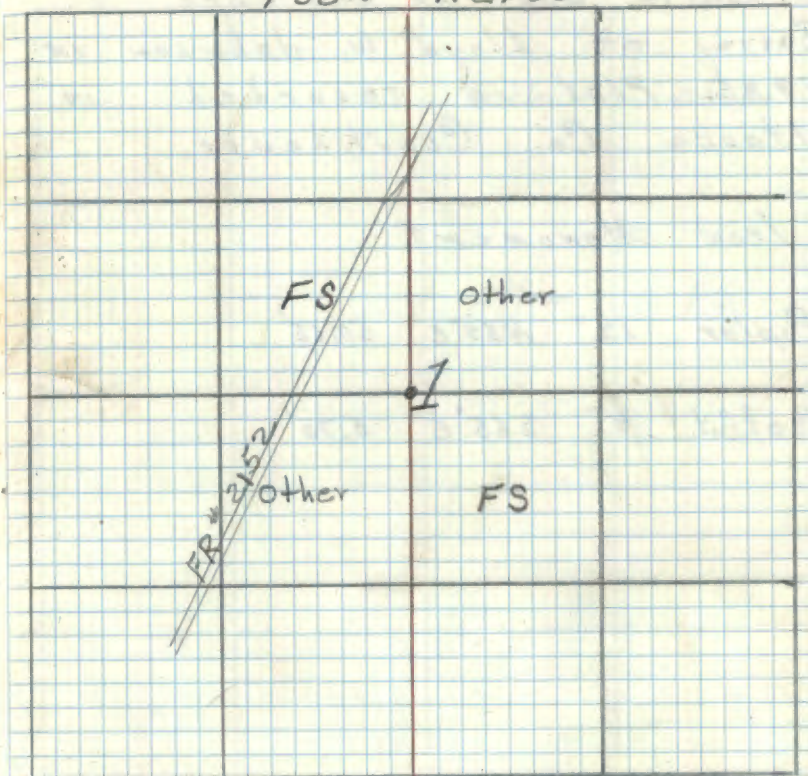

Established:

Ash, 7", N80°E, 17.80 ft, "C 1/4 S1 BT"

Ash, 7", S14°W, 32.30 ft, "C 1/4 S1 BT"

Ash, 8", N75°W, 38.10 ft, "C 1/4 S1 BT"

placed 60d spike in base blaze of all
 BT's. Measurements to established BT's
 are from a 16d nail in the side of the tree.

North East $\frac{1}{4}$ Con. Sec. 1
 Surrev of Lloyd W. Johnson in
 1935. Plat is recorded in
 Itasca Co. Court house.

Iron Monument

Poplar 12" N59°E 50.65'

B. of B. l. 4" S65°E 5.70'

T58N

R27W

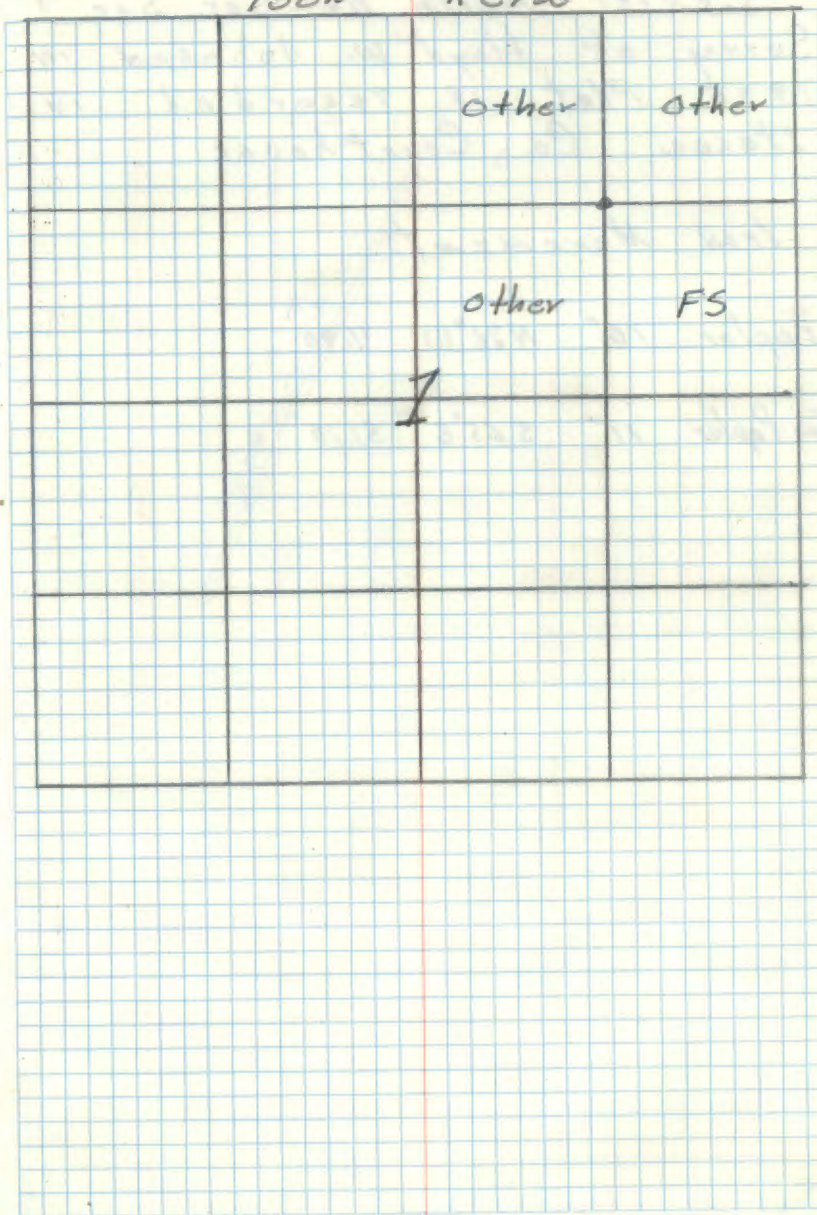

Center North $\frac{1}{6}$ Cor. Sec. 1
 Survey of Lloyd W. Johnson in
 1935. Plat is recorded in
 Itasca Co. Courthouse.

Iron Monument:

Poplar 10" N26°W 4.90'

Turn Poplar 11" S65°E 51.10'

354 50%

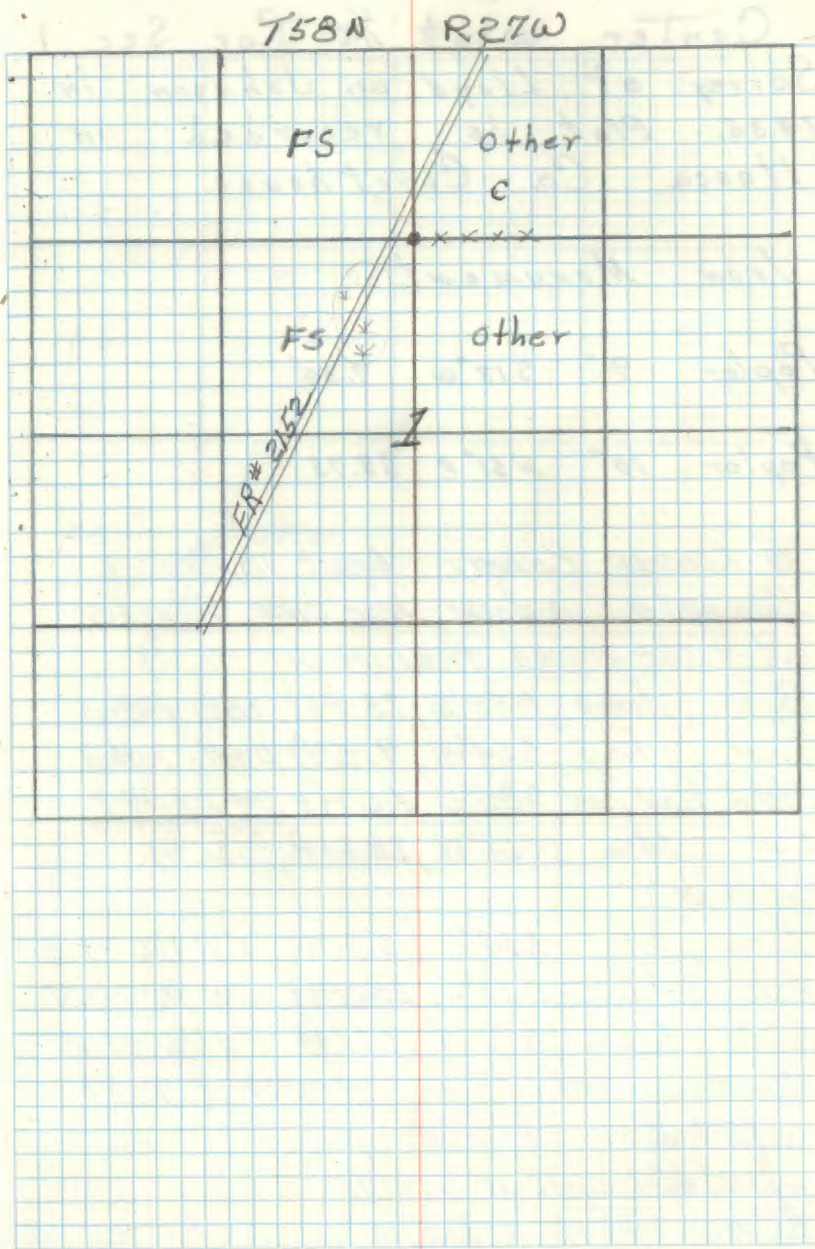

Center west $\frac{1}{16}$ Cor. Sec. 1
 Survey of Lloyd W. Johnson in
 1935. Plat is recorded in
 Itasca Co. Courthouse.

Iron Monument.

Poplar 9" S18°W 9.30'

Poplar 10" N51°E 28.75'

G Kosenko Recovery August 18, 1982

Recovered a 1 in diam iron pipe, 7 inches
 out of the ground from which:

Poplar stump, N55°E, 28.82ft badly rotted

Poplar stump, S24°W, 9.53ft badly rotted

Metal fence post, S85°E, 4.60ft 54-2 + 54-9

Elm, 14in, S69°W, 28.61ft Dead tree w/
Loc tag

Established:

Aspen, 5in, N64°E, 15.60ft, "CW 1/16 51 BT"

Ash, 4in, S37°E, 23.68ft, "CW 1/16 51 BT"

Aspen, 5in, N72°W, 19.77ft, "CW 1/16 51 BT"

Also recovered Metal fence post, S01°W, 6.90ft

w/54-2

placed 60d spike in base of all BT's

All measurements to 1/2d nail in side of trees

T58N R27W

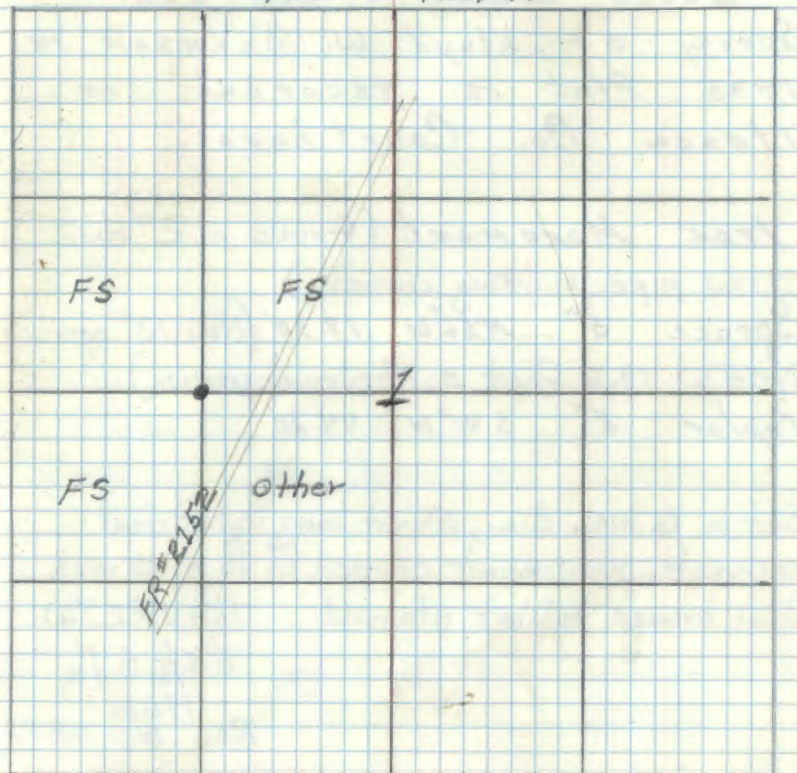

60. D-22

South West $\frac{1}{16}$ Cor. Sec. 1

Survey of Lloyd W. Johnson in
1935. Plat is recorded in
Itasca Co. Courthouse.

Iron Monument: (Found a 2" dia.
iron pipe marking corner.)

Spruce 5" N56°W 19.30' (Now 13" spruce
N48°W 19.3 feet scribe overgrown.)

Poplar 6" S41°W 44.20'

Set a 6 inch dia., 5 foot long cylindrical
concrete monument capped with a 3 inch
dia. bronze tablet stamped:
T58N R27W
SW $\frac{1}{16}$ S 1
1966
RLS NO 6807

Oak 8" N6°E 44.5 Feet MKD SW $\frac{1}{16}$ S 1 BT

Oak 7" S50 $\frac{1}{2}$ °W 45.55 Feet MKD SW $\frac{1}{16}$ S 1 BT

Spruce 13" N48°W 19.3 Feet Prescribe "BT"

Cedar post 4"x4"x72" with signs 54-2 & 54-4
attached set East 4.7 Feet.

11-3-66 *Ronald Olsen*

Affidavit *RAM*

T58N

R27W

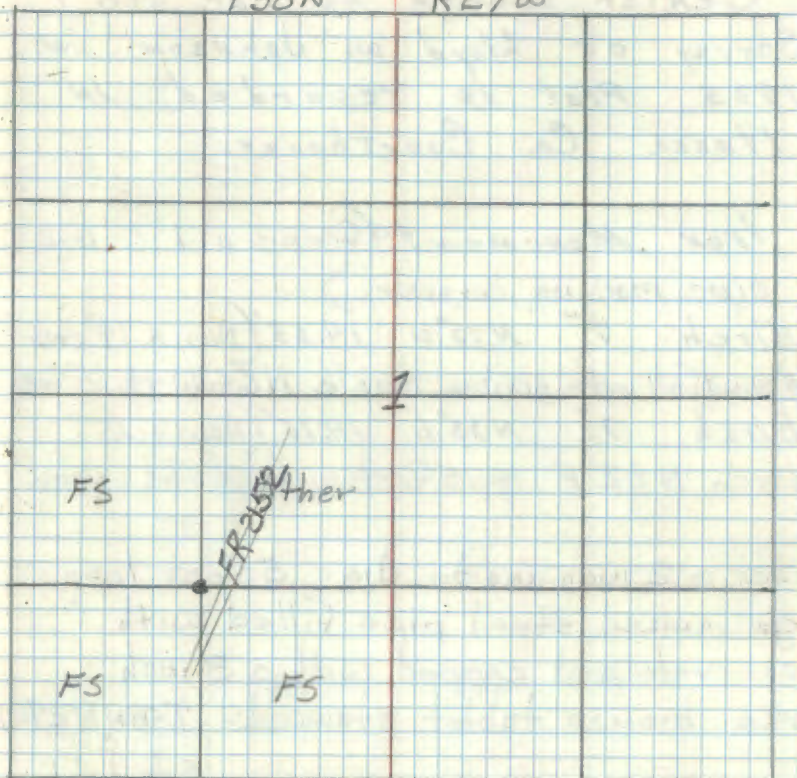

Corner is approx. 25 feet west of FR# 2152

Tabring this corner to standard I cut new BT

w. oak 5" N84°W 13.83' SW $\frac{1}{16}$ S 1 BT

9/11/60
Ronald Olsen

Ronald Olsen
R9-7150-4 by Olsen

61 D-23

Center South $\frac{1}{16}$ Con. Sec. 1
 Survey of Lloyd W. Johnson in
 1935. Plat is recorded in
 Itasca Co. Courthouse.

Iron Monument: (Found a 1" ϕ iron
 pipe marking corner.)
 Birch 7" N72°W 14.65' (Now a 14" stub
 & windfall with scribe visible. N66°W-14.65 feet)
 Birch 7" N23°E 14.15' (Now a 15"
 birch N32°E 14.15 feet with scribe visible)

Set a 2 inch inside dia., 5 foot long
 galvanized steel pipe filled with
 concrete and capped with a 3 inch
 dia. bronze tablet stamped: - T58N R27W

S $\frac{1}{16}$ S1
 C
 1966
 PLS NO 6807

Ash 4" S59°W 23.65 Ft. MKD CS $\frac{1}{16}$ S1 BT
 Cedar 16" S42°E 58.9 feet MKD CS $\frac{1}{16}$ S1 BT
 Steel sign post 72" long w/ FS standard
 signs 54-2 ~ 54-4 attached set North 3.9 ft.
 11-7-66 *[Signature]*

Accidavit RHM

T58N R27W

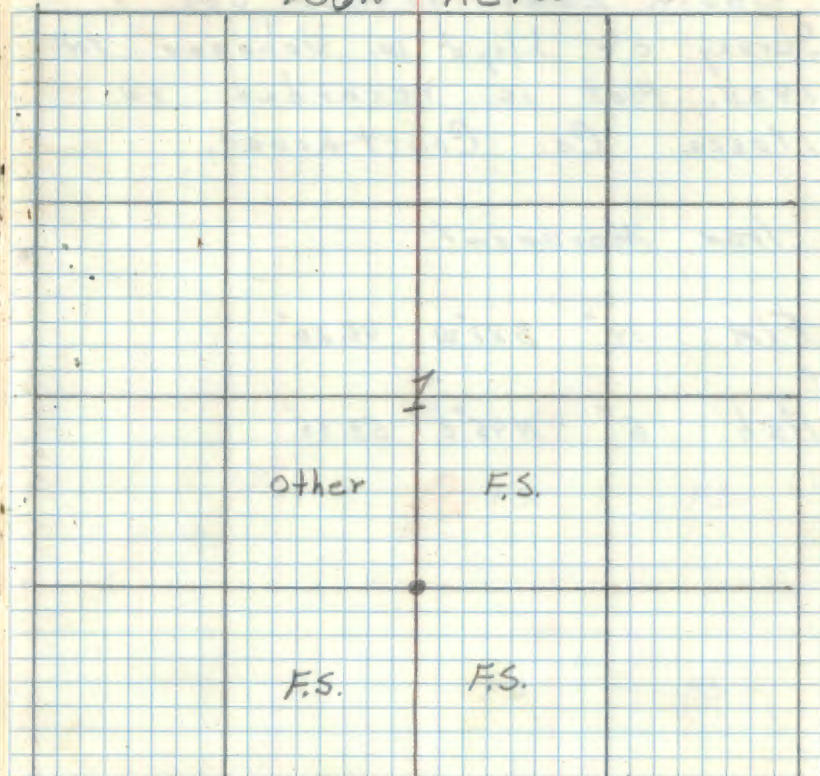

monument and BT^s in good condition
 I set steel post 8' west 6.4' w/sign 54-2
 R9-7150-4 by Olesen

[Signature]
 11/11/70

See: T58N R27W BK 2 pg 28

South East $\frac{1}{4}$ Cor. Sec. 1
 Survey of Lloyd W. Johnson, 1N
 1935. Plat is recorded in
 Itasca Co. Court house.

Iron Monument:

E/M 14" S87°W 40.20'

Ash 6" N45°E 53.55'

T58N R27W

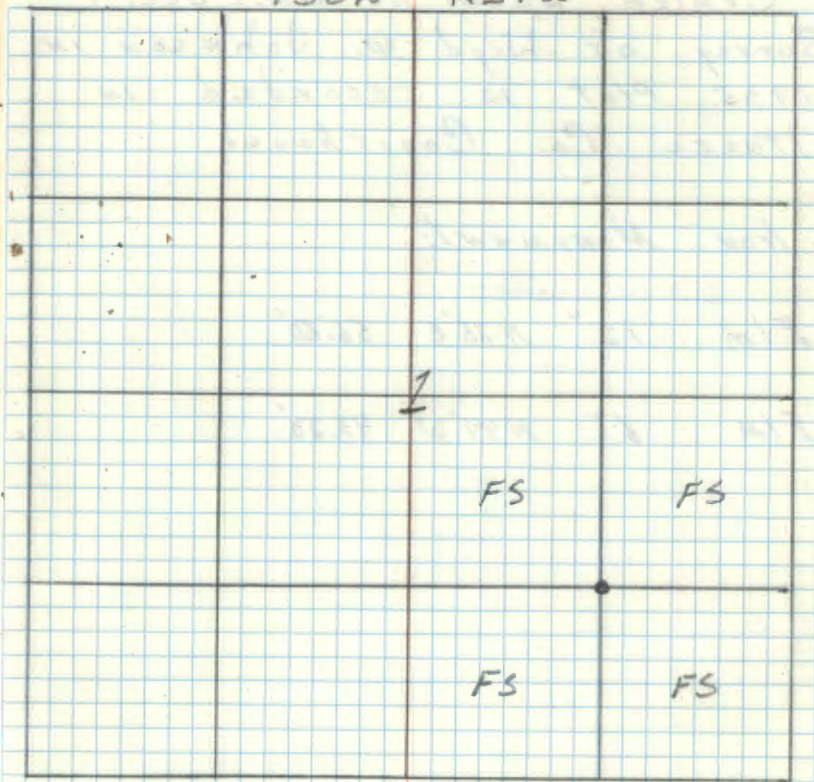

Center East $\frac{1}{6}$ Cor. Sec. 1
 Survey of Lloyd W. Johnson in
 1935. Plot is recorded in
 Itasca Co. Courthouse.

Iron Monument:

ELM 12" N25°E 56.50'

ELM 6" N44°W 43.20'

T58N R27

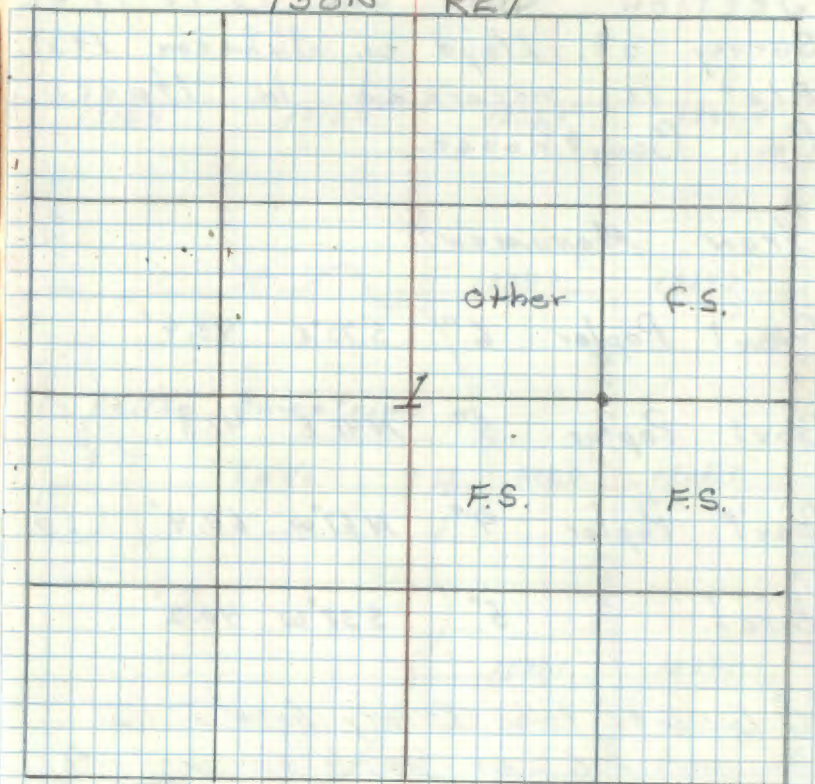

64
 Section Cor. Sec. 13-18-19-24
 Survey of Lloyd W. Johnson 1923.
 Plat is recorded in Itasca
 Co. Courthouse.

Iron Monument:

Gov't Poplar 6" S72°E 43.9'

Gov't Poplar 5" N41°E 47.3'

Gov't Poplar 4" N67°W 60.4' (2)

Birch 5" S38°W 40.2'

G. Kosanko & P. Fallon Recovery August 27, 1982
 Recovered: A G in dia concrete monument with
 a 3 in diam brass cap stamped:
 1.85 ft out of the ground
 from which

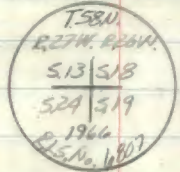

Aspen stump hole, N48°E, 47.30ft, 60d spike
 Birch w/loc poster, 10" dead, S68°W, 14.41ft
 Birch, 9in, N30°E, 16.76ft from 16d nail
 scr: "S18 BT" completely visible, w/60d spike
 Established a Birch, 8in, N09°W, 19.60ft, "S13 BT"
 w/60d spike in baseblaze and measured from a 16d nail
 in the side of that tree.

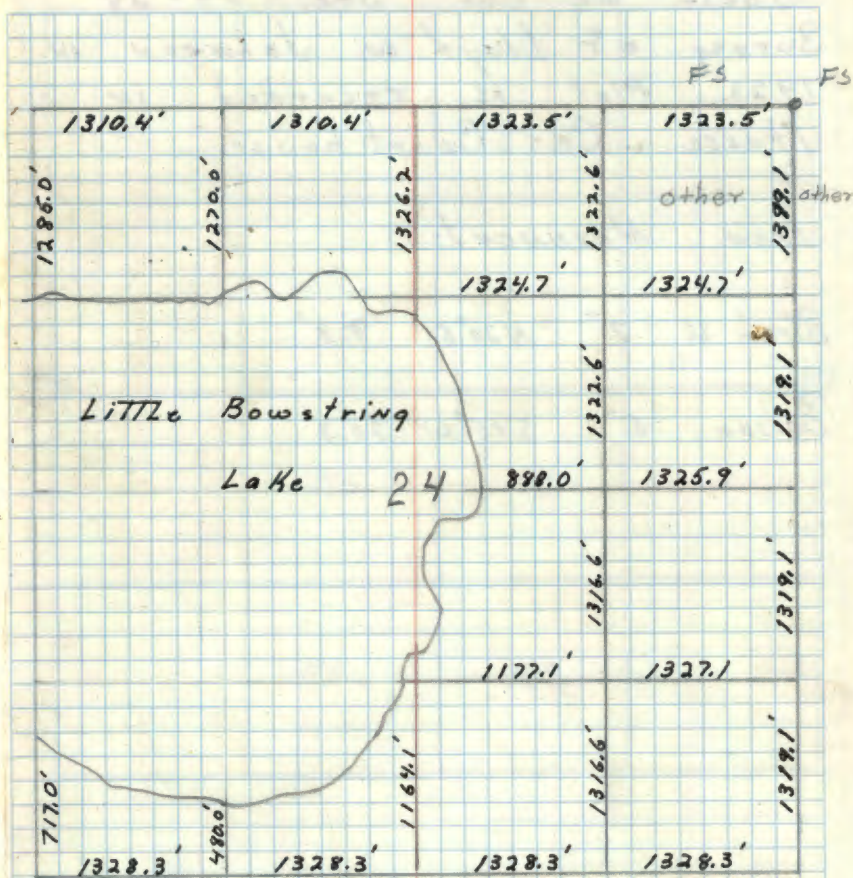

Birch, 6in, S45°E, 22.43ft from 16d nail
 w/60d spike. Scr "S19 BT" partly overgrown
 Birch, 7in, S46°W, 40.20ft from face of
 the baseblaze w/scribing faintly visible, 60d spike
 Birch, 6in, N20°W, 15.55ft, dead, from 16d
 nail, scr: "S13BT" w/60d spike
 Metal sign post, S80°E, 7.28ft, 54-2+54-9
 Metal sign post, S85°W, 5.43ft, 54-2+54-9
 See: T58W R26W PL 1 pg 35

South $\frac{1}{6}$ Cor. Sec. 19-24
 Survey of Lloyd W. Johnson in
 1923. Plat is recorded in
 Itasca Co. Court house.

Iron Monument:

Birch st. 7" N20°E 9.8'

Balsam 5" S15°W 26.3'

T58N
 R27W R26W

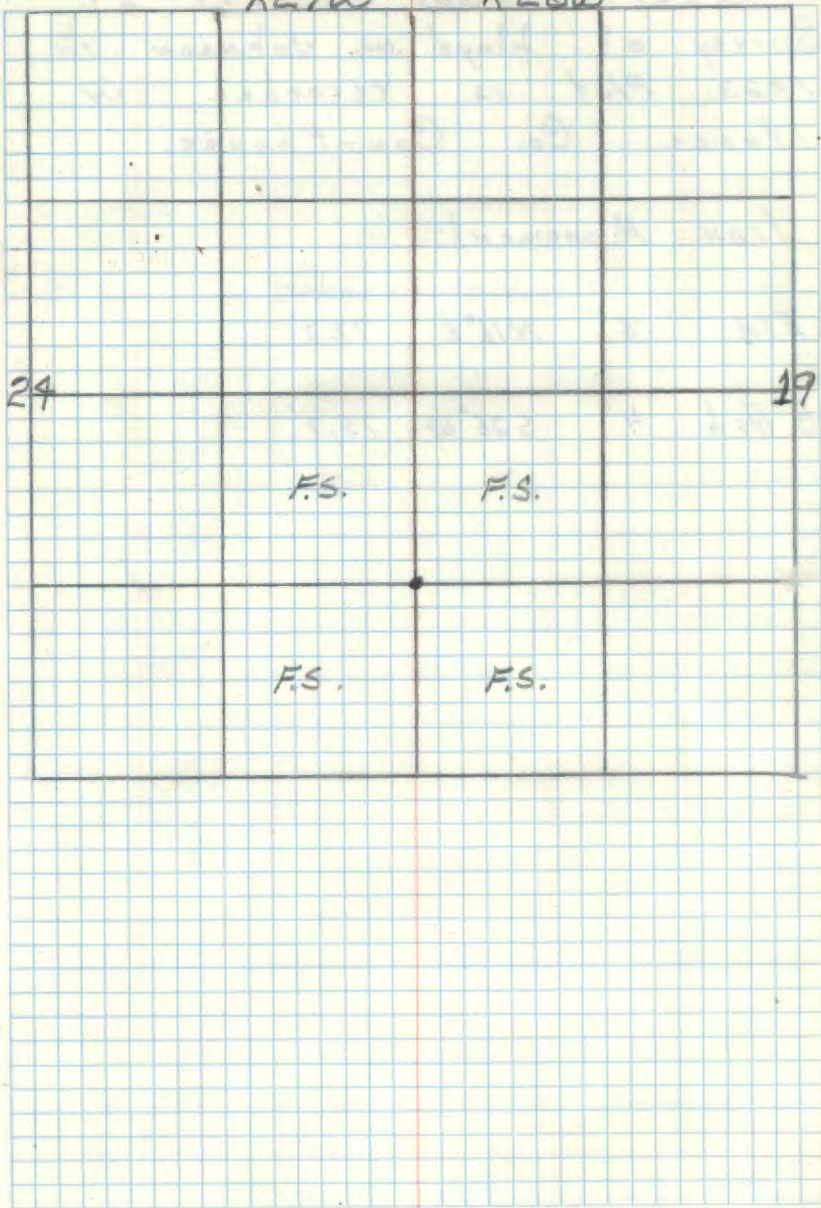

Quarter Cor. Sec. 19-24.
 Survey of Lloyd W. Johnson in
 1923. Plat is recorded in
 Itasca Co. Courthouse.

Iron Monument:

ELM 6" N16°E 77.2'

B. Ash 4" S25°W 75.7'

T58N
 R27W R26W

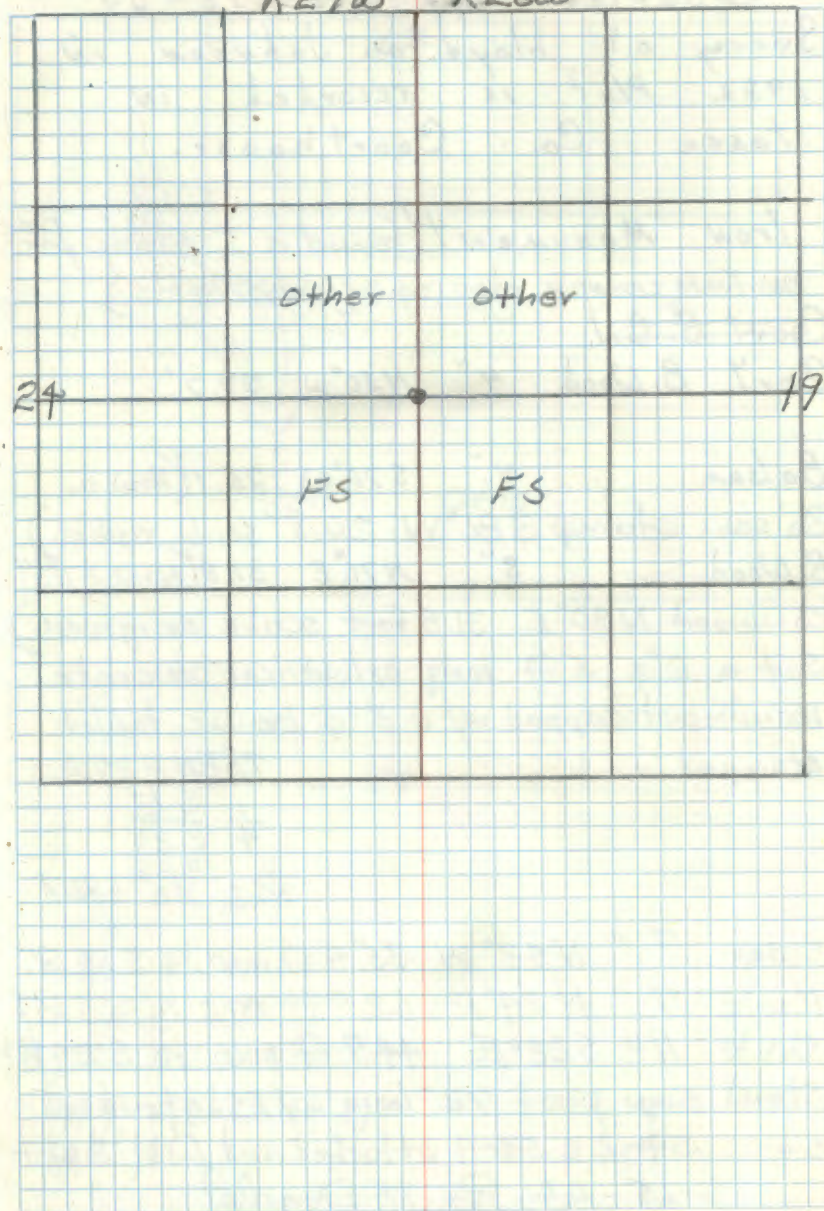

67 N-23

Quarter Cor. Sec. 13-24.

Survey of Lloyd W. Johnson in
1923. Plat is recorded in
Itasca Co. Courthouse.

Iron Monument (Found a 1" ϕ iron ^{pipe} post
marking corner also sq. scribed post.)

~~Gov't B. Gil.~~

Gov't B. Wood .4" N50°W 27.2'

Balsam 4" S70°W 26.1' (Now a

Balsam stump S80°W 26.8' scribe visible.)

B. Wood 8" N71°E 31.8' (Now a 12"

Basswood N80°E 31.8 feet scribe overgrown.)

Set a 6" ϕ , 5 ft. long cylindrical concrete
monument capped w/ a 3" ϕ bronze tablet
stamped: -

T58NR27W

$$\frac{1}{4} \frac{5.13}{5.24}$$

RLS 1966 NO 6807

Cedar 7" N43°W 35.4 ft. MKD 1/4 S.13 BT

Maple 7" N24°E 62.9 ft MKD 1/4 S.13 BT

Oak 11" S22°E 44.7 ft MKD 1/4 S.24 BT

Steel sign. post 72" long w/ F.S. standard

signs 54-2 & 54-4 attached set East 2.0 ft

6-15-66 R.H. McDonald

Affidavit RHM
7/31/79

T58N

R27W

13



F.S.

F.S.

Other

Other

24

OK
M.E.S.
R.H.S. 7/2/79

OK
M.E.S.
R.H.S. 12/26/79

See T58N R27W RL 3 pg 7

68 N-24

N-24

East $\frac{1}{6}$ Cor. Sec. 13-24.

Survey of Lloyd W. Johnson in
1923. Plat is recorded in
Itasca Co. Courthouse.

Iron Monument: Found a 1" ϕ iron
pipe marking corner also a sq. scribed post)
Ash 7" N41°E 13.8' (Now 13" Ash
N45°E 13.8 Feet scribe @ overgrain.)
Balsam 5" S43°E 10.0' (Not Found)

Set a 6" ϕ 5' long cylindrical concrete
monument capped w/a 3" ϕ bronze
tablet stamped

T58N R27W

E $\frac{1}{16}$ S13

524

1966

P.L.S. NO 6807

Cedar 11" N58°W 30.3 Ft MKD E $\frac{1}{16}$ S13BTAsh 9" S46°W 26.5 Ft MKD E $\frac{1}{16}$ S24BT

Co. Ash 13" N45°E 13.8 Ft. MKD BT

Steel sign post 72" long w/ F.S. standard signs

54-2 s. 54-4 attached set West 4.9 Ft.

6-15-66 P.H. McDonald

Heidavitt

T58N 13 R27W

F.S.

F.S.

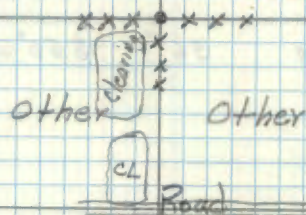

24

72/10

See T58N R27W BK3 pg B

West $\frac{1}{6}$ Cor. Sec. 13-24.
 Survey of Lloyd W. Johnson in
 1923. Plat is recorded in
 Itasca Co. Courthouse.

Iron Monument

Birch 10" S22°E 8.8'

tan 36" S50°W 52.3'

T58N R27W

23

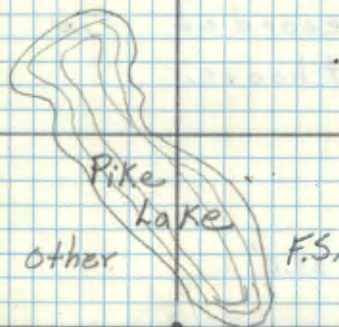

other other

24

South East $\frac{1}{16}$ Con. Sec 24.
 Survey by Lloyd W. Johnson in
 1923. Plat is recorded in
 Itasca Co. Court house.

Iron Movement

Poplar 6" N35°W 33.0'

W. Birch 4" S69°W 45.2'

T58N R27W

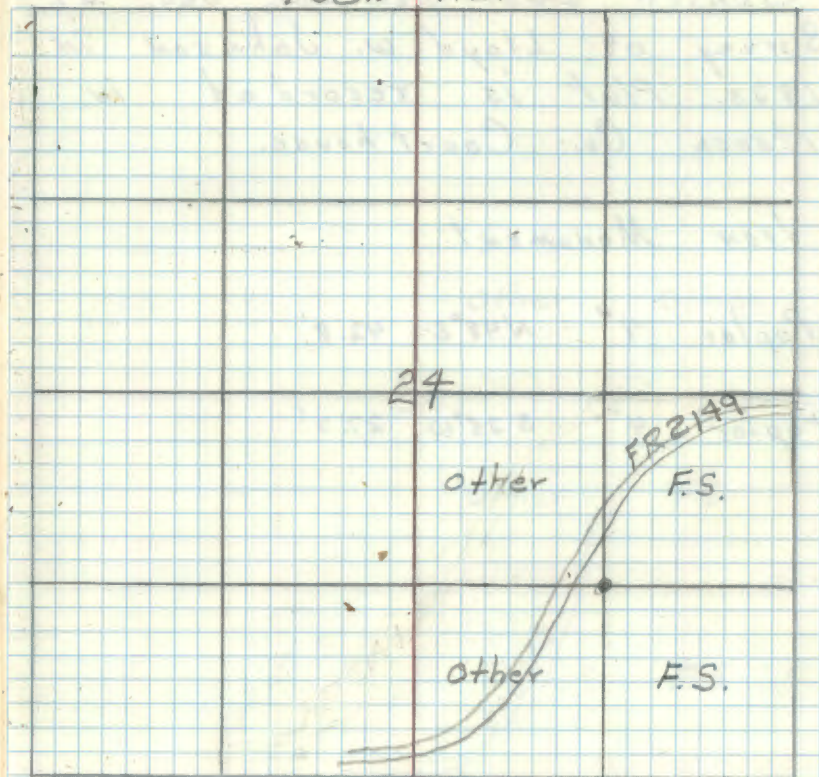

Center East 1/6 Cor. Sec. 24.
Survey of Lloyd W. Johnson in
1923. Plat is recorded in
Itasca Co. Court house.

Iron Monoment:

Poplar 4" N48°E 42.8'

Poplar 4" S25°W 27.7'

T58N R27W

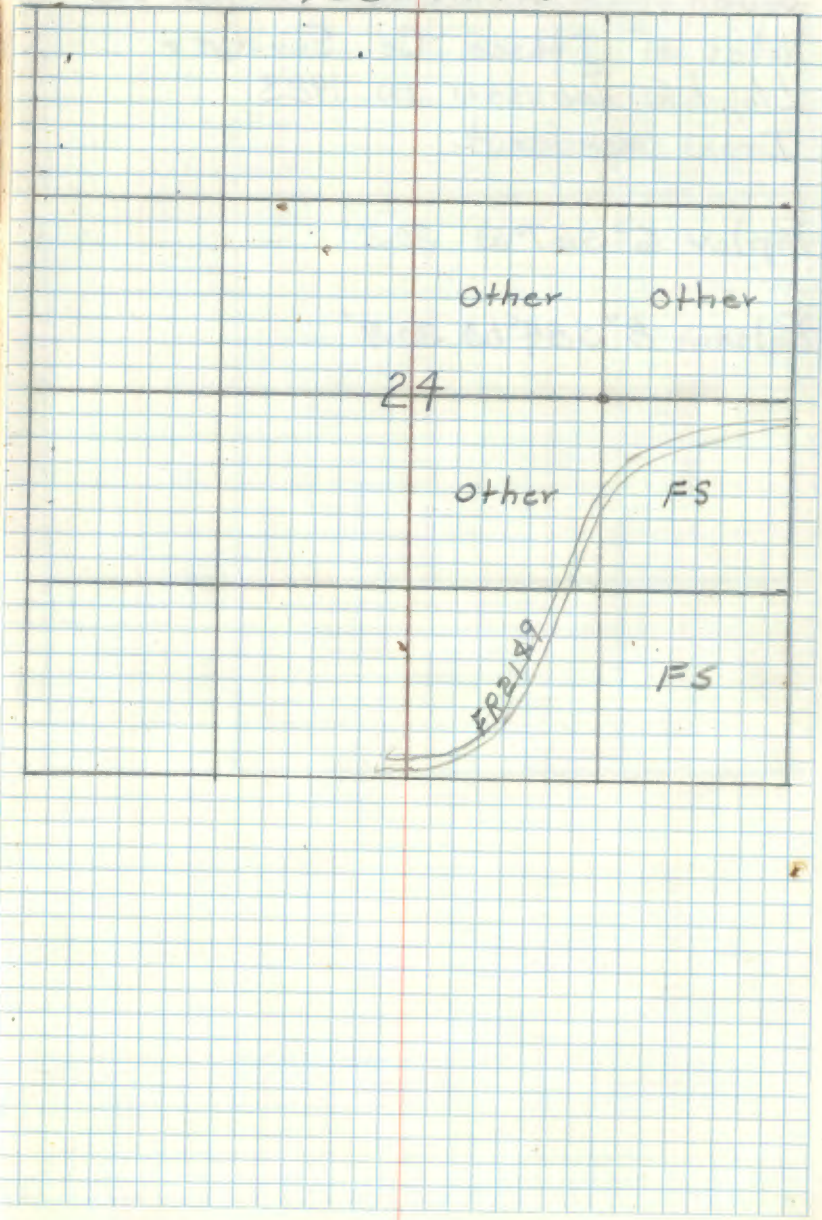

South West $\frac{1}{16}$ Corner Section 25

Notes of Itasca Co. Surveyor

Lloyd W. Johnson IN 1923

Iron monument.

Poplar $6^{\circ}56'W$ 20.3'

Balsam $8^{\circ}58'W$ 30.9'

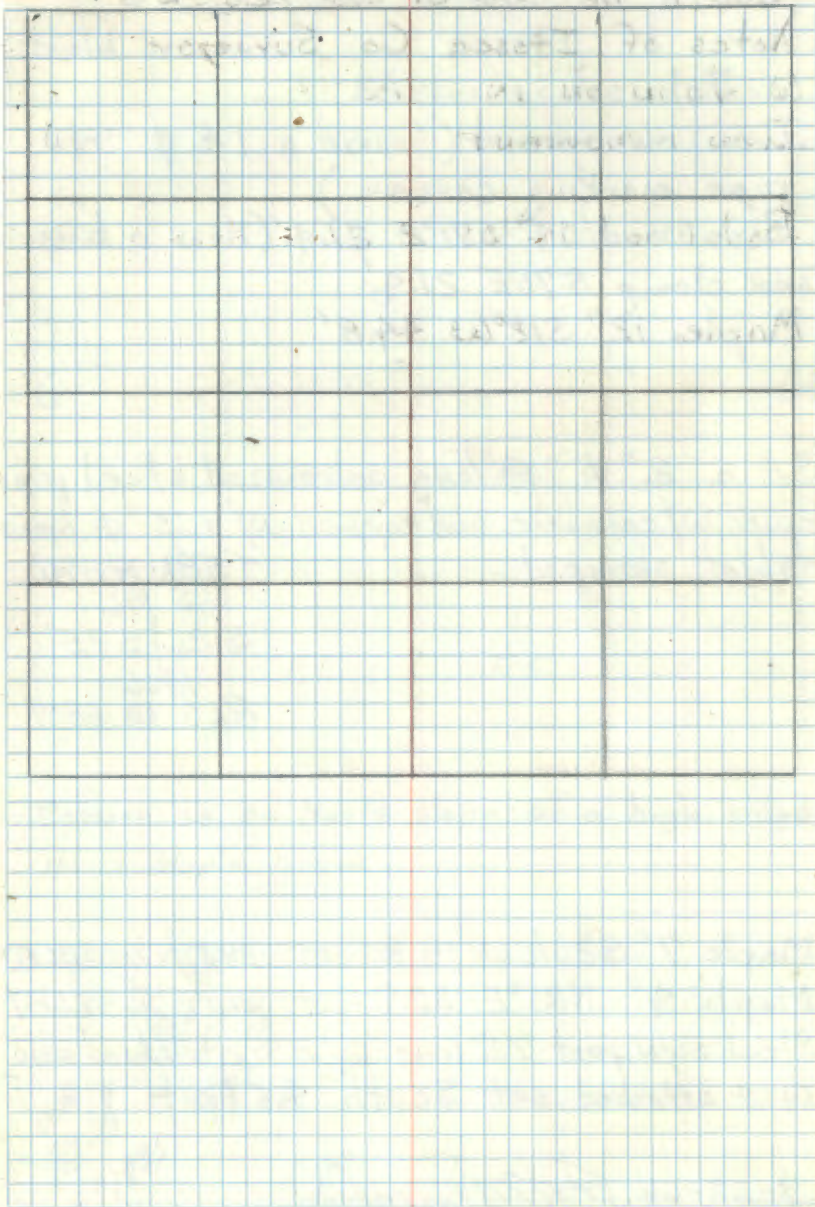

73 21-21

South $\frac{1}{16}$ Corner Sec 25-26Notes of Itasca Co. Surveyor Lloyd
W. Johnson in 1923.Iron monument (Found a $1\frac{1}{2}$ " ϕ iron
pipe marking corner.)Basswood $14^{\circ} 57' E$ 21.4' (Now a bass-
wood clump $57^{\circ} E$ 21.4')Maple $12^{\circ} 51' 20'' W$ 44.8'Set a 2" ϕ , 5' long galvanized steel pipe
filled w/ concrete and capped w/ a 3" ϕ bronze
tablet stamped:-

T5BN R27W

S $\frac{1}{16}$

S 26 S 25

1966

RLS No 6807

Maple $7^{\circ} S 26\frac{1}{2}^{\circ} W$ 18.8 Feet MKD S $\frac{1}{16}$ S 26 BTMaple $4^{\circ} N 85^{\circ} E$ 30.7 Feet MKD S $\frac{1}{16}$ S 25 BTSteel sign post 72" long w/ F.S. standard sign
54-4 attached set South 4.5 Feet9-22-66 *AMP Dmd*Affidavit RHM
8/2/79

T5BN R27W

26

25

F.S.

F.S.

F.S.

F.S.

Corner is on North slope of a high ridge
in a Maple grove.OK
M.S.
R.S. #12261 7-20-70
Shunk

74 21-23

Center South $\frac{1}{16}$ Sections 25Notes of Itasca Co. Surveyor Lloyd
W. Johnson IN 1923.Iron monument (Found a $1\frac{1}{2}$ " ϕ iron
pipe marking cornerBalsam 10" N15°E 16.5' (Now a decayed
stump N24°E True 16.5 Feet)Balsam 5" N60°W 8.0' (Now a decayed
stump N54°W 8.0 Feet.)Set a 2" inside dia., 5' long galvanized
steel pipe filled w/ concrete and capped
w/ a 3" ϕ bronze tablet stamped:-

T5BN R27W

S $\frac{1}{16}$ S25

1966

RLS NO 6807

Cedar 7" S47°E 8.9' MKD CS $\frac{1}{16}$ S25 BT

Birch 6" S64°W 8.3' MKD X BT

Steel sign post 72" long w/ F.S. standard
sign 54-4 attached set N2°E 4.7 Feet.

9-22-66 RHM McDonald

Affidavit RHM
9/21/79

T.5BN. R27W

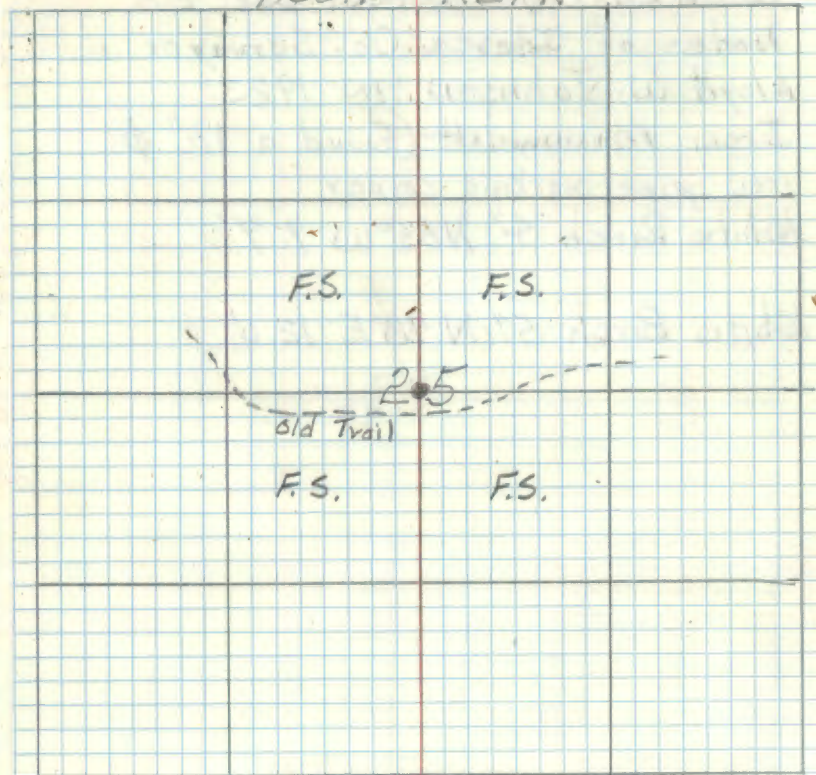
OK M.E.S.
R.L.S. 1226 7/20/79

75. 21-24

South East $\frac{1}{16}$ Corner Sec. 25

Notes of Itasca Co. Surveyor.

Lloyd W. Johnson IN 1923

Iron Monument (Found a $1\frac{1}{2}$ " ϕ

iron pipe marking corner

White Birch 4" N85°W 9.7'

White Birch 5" N78°E 12.0'

Maple
Maple

T3BN R27W

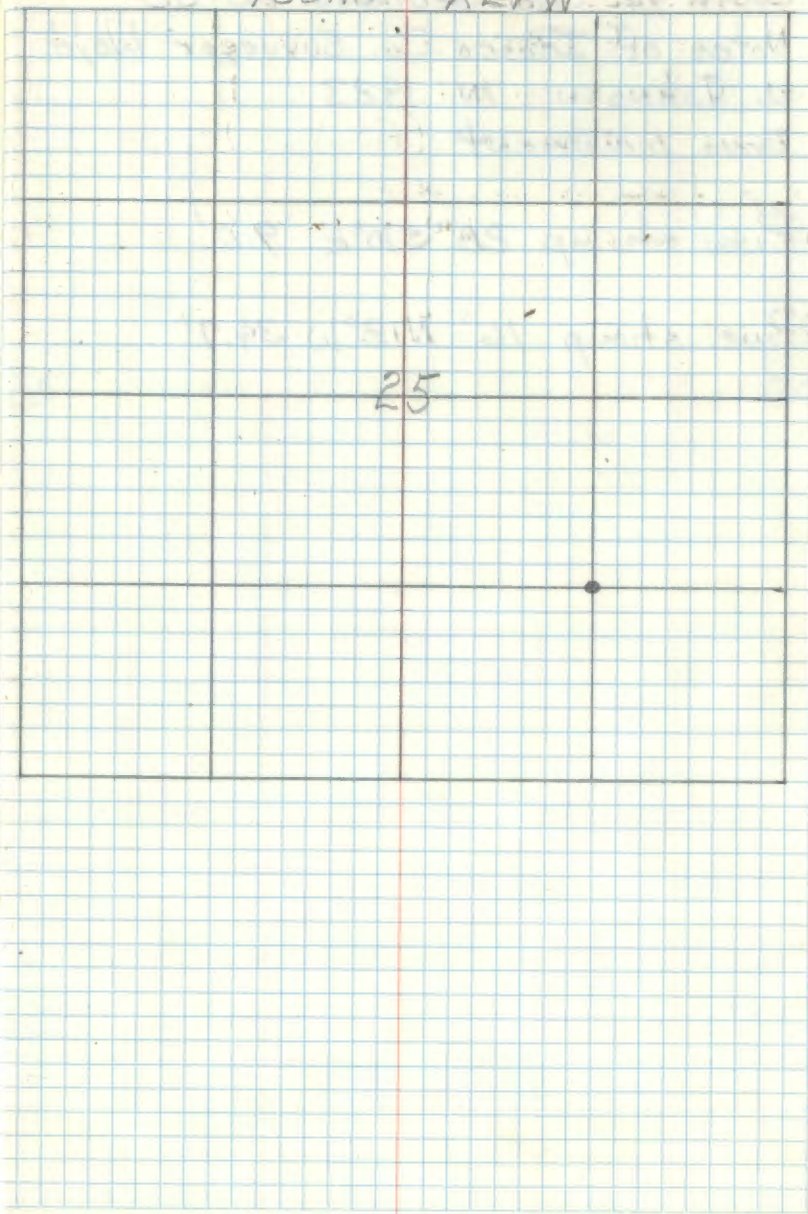

South $\frac{1}{16}$ Cor. Sections 25-30
 Notes of Itasca Co. Surveyor Lloyd
 W. Johnson IN 1923
 Iron monument

Pine stump $28^{\circ} S 10^{\circ} E$ 9.0'

Pine stump $16^{\circ} N 18^{\circ} W$ 34.7'

T58N R27W

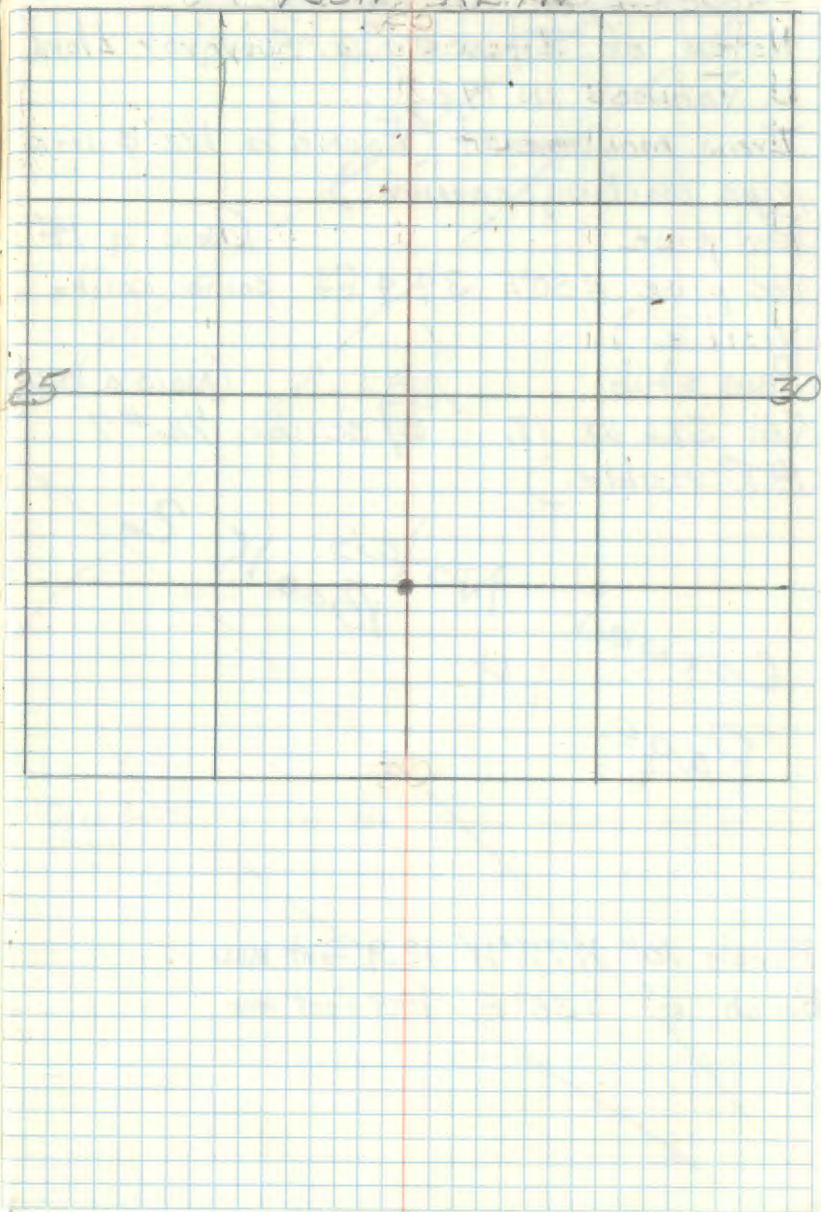

South East $\frac{1}{16}$ Section 26
 Notes of Itasca Co. Surveyor Lloyd
 W. Johnson IN 1923
 Iron monument (Found a $1\frac{1}{2}$ " ϕ iron
 pipe marking corner.)
 Red pine (Now a 14"
 red pine N80°E 34.4 Ft. some scribe
 visible.)
 Pine stub (Now a wind
 fall S66°W 18.1 w/ scribe $\frac{1}{16}$ #7
 BT visible.)

Corner Notes
 Book 2
 Page 14

Birch 10" N77°W 12.9 feet MKD
 Birch 6" S35°E 14.9 feet MKD

T58N R27W

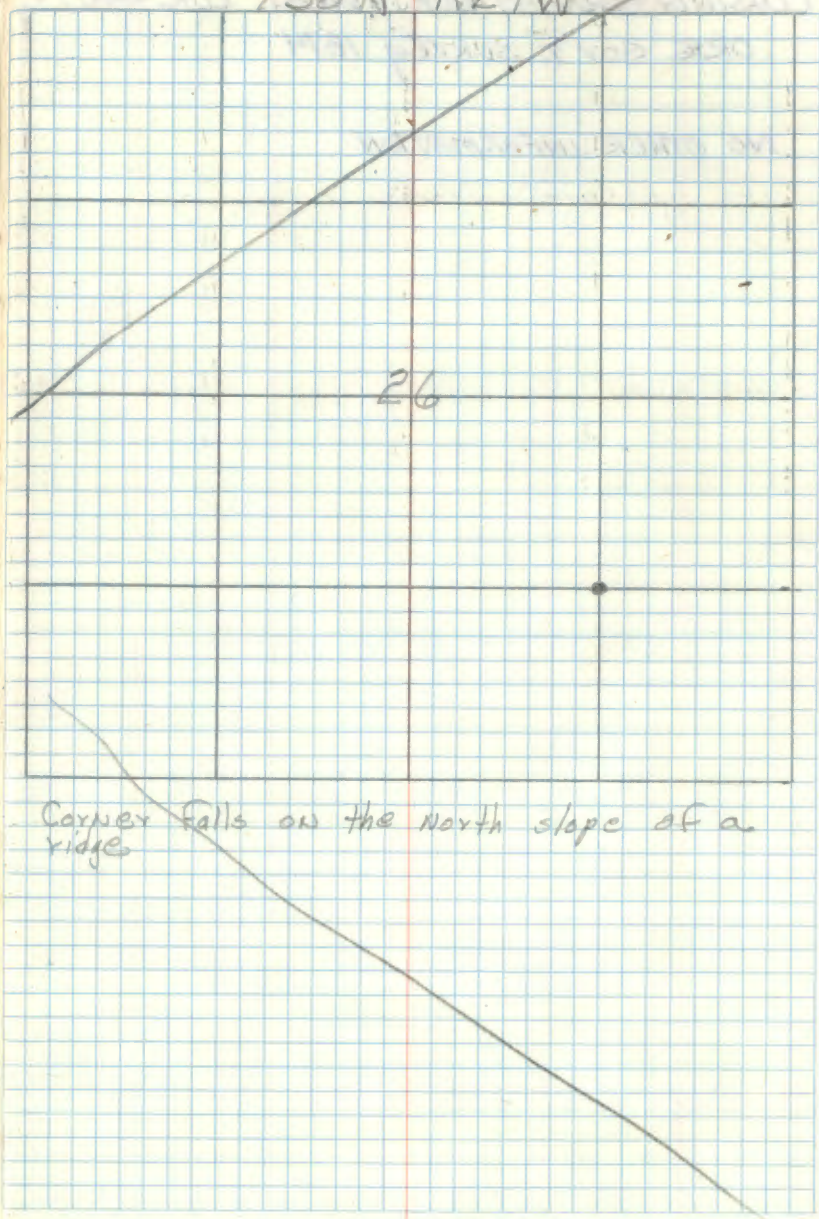

CLOSING CORNER NORTHWEST COR. SEC. 4
ORIG. GOV'T. SURVEY 1874

NO OTHER INFORMATION

CERTIFICATE FILED