

Form 874-9—Revised May, 1918
U. S. Department of Agriculture
FOREST SERVICE

Chippewa NATIONAL FOREST

CORNERS OF THE PUBLIC SURVEY

T. 148 N R. 30 W 5th P. Mer.

Quarter Corner common to Sections
18, and 19

Corner consists of a Cedar Post (not) in place
State condition Good

Dimensions above ground 40 inches
Sketch grooves, letters, figures, or notches, on proper face or edge.
CARDINAL POSITION DIAGONAL POSITION

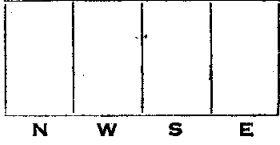

Mound of _____ is located _____

Pits are located _____

Sketch markings of Bearing Trees (or Rocks) in proper box and fill blanks below, giving bearings from Corner to Trees and Distances in Links.

Orig. B.T.	Made new B.T.		
	1/4 S 19		
B.T.	B.T.		

Species	<u>J. Pine Stp.</u>	<u>N. Pine</u>
Diameter	<u>14"</u>	<u>8"</u>
Bearing	<u>S. 15° W</u>	<u>S. 62° E</u>
Distance	<u>7</u>	<u>53</u>

Do you believe this to be a genuine Land Office Corner? Yes
If not, why? _____

John A. Gjelhaug
(Signature)

Jr. Civil Engineer
(Title)

10-22-38
(Date)

Corner again.

Give any further facts which will aid in finding this

0.22 chains distant.

from which this Corner bears N.31°W side of Tree

Metal Location Poster is on a Birch tree 5 inches diameter, on the N.W.

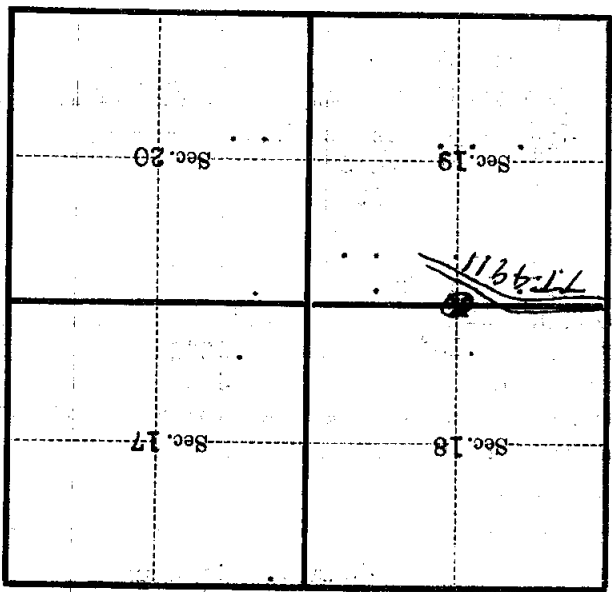

(Make sketch of topography near Corner)

T. 148 N. R. 30 W. 1st 2 5th P. Mer. N-3

U. S. Department of Agriculture
FOREST SERVICE

Chippewa NATIONAL FOREST

CORNERS OF THE PUBLIC SURVEY

T. 14R N R. 30W 5th Mer.

----- 4 ----- Corner common to Sections

-----, 18, and 19
Corner consists of a 2" pipe with Brass cap (not) in place

State condition ----- New -----

Dimensions above ground ----- 18 inches.

Sketch grooves, letters, figures, or notches, on proper face or edge.

STONE CORNERS

METAL CORNERS

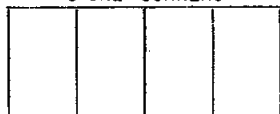

N W S E



Mound of ----- is located -----

Pits are located -----

Sketch markings of Bearing Trees (or Rocks) in proper box and fill blanks below, giving bearings from Corner to Trees and Distances in Links.

S-19
<u>0719</u>
<u>BT</u>

S-19
<u>County</u>
<u>BT</u>

S-19
<u>County</u>
<u>BT</u>

S-18
<u>N3W</u>
<u>BT</u>

Species R. Pine str. W. Birch R. Pine Balsam

Diameter 14" Partly rotted 9" 16" 8"

Bearing S. 15. W. S. 30 1/2 E S. 62 E N. 12 1/2 W

Distance 40' 14.1' 35.1' 81.8'

Do you believe this to be a genuine Land Office Corner? Yes

If not, why? -----

Joseph F. Lauscher
(Signature)

10-24-58
(Date)

Engl. Aid
(Title)

(Make sketch of topography near Corner and show section line markers the "X")

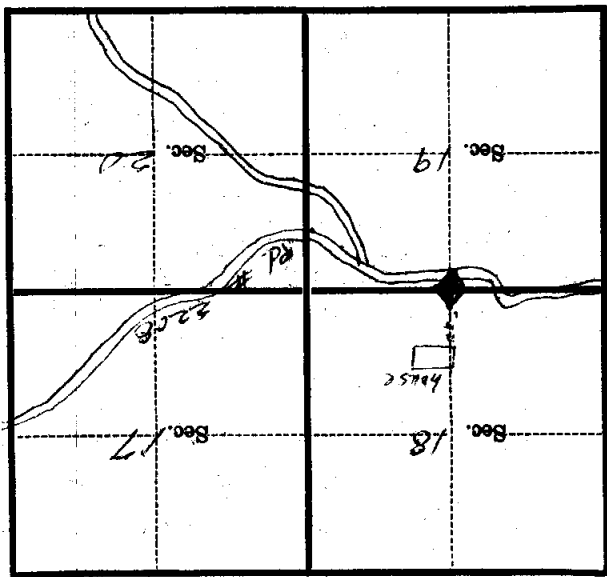

Metal Location Poster is on a Birch (BT) tree 9 inches diameter, on the N.W. side of the tree

from which this Corner bears N 30 1/2 W 141' Chaining.

Section line marker between Secs. 19 and 20 is on a

located 75' (Tree, post, etc.) on the Rd # 2208 (Name of road, track, etc.)

Approx. (Cross out nonapplicable) bearings L., W., N., S., from sec. cor.; 1/4 Cor.; 1/2 Cor.; 3/4 Cor.; (Give any further facts needed to find Corner again: Sec. is to the E. of rd going INTO SUMMITT come,

I used two county B.T.s They looked as good as anything near NO scribbling other than B.T. for B.T. The County Cor. is 1/4 N.W. of Brass Cap. I put in Brass Cap

From (2) 19. B.T.

U. S. Department of Agriculture

FOREST SERVICE

Chippewa NATIONAL FOREST

CORNERS OF THE PUBLIC SURVEY

T. 178 N R. 30 W 5th Mer.

4 Corner common to Sections

18, and 19
Corner consists of a 2" pipe with Brass cap (not) in place

State condition New

Dimensions above ground 18 inches.

Sketch grooves, letters, figures, or notches, on proper face or edge.

STONE CORNERS

METAL CORNERS



N W S E



Mound of _____ is located _____

Pits are located _____

Sketch markings of Bearing Trees (or Rocks) in proper box and fill blanks below, giving bearings from Corner to Trees and Distances in Links.

S-17
<u>0227</u>
BT

S-19
<u>count</u>
BT

S-19
<u>count</u>
BT

S-18
<u>NEW</u>
BT

Species R. Pine St. P. W. Birch R. Pine Balsam

Diameter 12" partly rotted 9" 16" 8"

Bearing S 15° W S 30 1/2° E S 62° E N 12 1/2° W

Distance 40' 14.1' 35.1' 81.8'

Do you believe this to be a genuine Land Office Corner? yes.
If not, why? _____

Joseph F. Lausche
(Signature)

10-24-58
(Date)

Eng. Aid
(Title)

(Make sketch of topography near Corner and show section line markers thus "X")

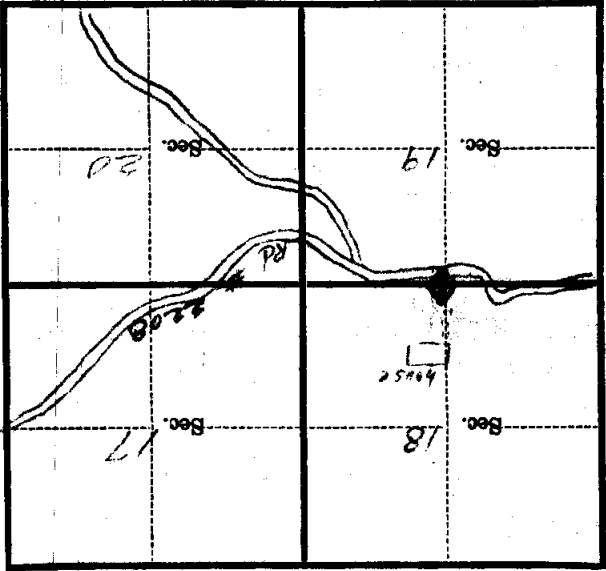

Metal Location Poster is on a Birch (BT) tree 9 inches diameter, on the N.W. side of tree

from which this Corner bears N 30° E W 141' Chains.

Section line marker between Secs. 19 and 20 is on a Fence on the Rd # 2208

(Name of road, trail, etc.) located 45' (Tree, post, etc.)

chains 1.7 N. 8. from Sec. Cor.; 1/4 Cor.; Witness Cor. (Cross out nonapplicable)

Give any further facts needed to find Corner again: COR. is to the E. of Rd going IN to Summer home.

I used two County B.T.s they looked as good as anything near.

NO seeing other than 20' or more. The County Cor. is 15' N.W. of Brass Cap. I put in Brass Cap

Form 874-9—Revised May, 1918
U. S. Department of Agriculture
FOREST SERVICE

Chippewa NATIONAL FOREST

CORNERS OF THE PUBLIC SURVEY

T 148 N. R. 30 W 52nd P. Mer.

Quarter Corner common to Sections

_____, _____, 18, and 19

Corner consists of a Cedar Post (~~not~~) in place

State condition Good

Dimensions above ground 40 inches

Sketch grooves, letters, figures, or notches, on proper face or edge.

CARDINAL POSITION

DIAGONAL POSITION

--	--	--	--

N W S E

--	--	--	--

NW SW SE NE

Mound of _____ is located _____

Pits are located _____

Sketch markings of Bearing Trees (or Rocks) in proper box and fill blanks below, giving bearings from Corner to Trees and Distances in Links.

Orig. Pt.

NK. N. W. BT.

--

--

<u>445</u> <u>19</u>

--

Red
Orig
notes

<u>BT.</u>

--

<u>BT.</u>

--

Species J. Pine Sp. N. Pine

Diameter 1 1/4" 8"

Bearing S. 15° W. S. 62° E. N 70° E

Distance 7-6 53. 8

Do you believe this to be a genuine Land Office Corner? yes.

If not, why? _____

John A. Gjelhaug

(Signature)

Jr. Civil Eng.

(Title)

10/22/38

(Date)

Corner again.

Give any further facts which will aid in finding this

0.22 chains distant.

from which this Corner bears N. 31° W

side of T.T.M.

tree 5 inches diameter, on the N.W.

Metal Location Poster is on a Birch

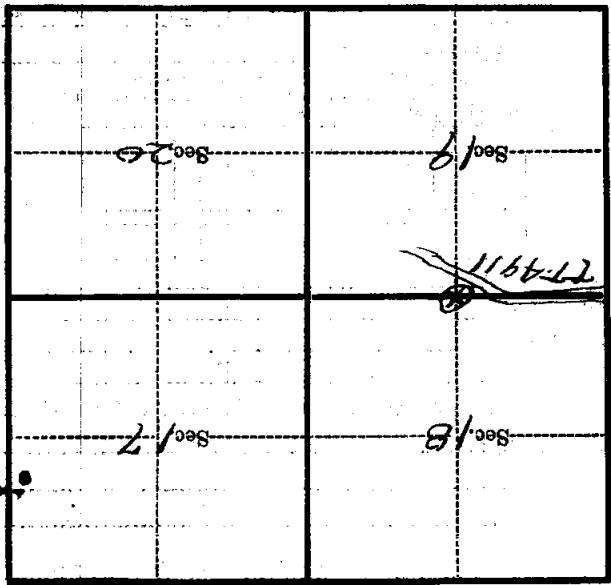

(Make sketch of topography near Corner)

T. 198 N. R. 30 W. 579 P. Mer.