

U. S. Department of Agriculture
FOREST SERVICE

A-13

Chippewa NATIONAL FOREST
CORNERS OF THE PUBLIC SURVEY

T. 148 N R. 25 W 50 Mer.

500 Sec. Corner common to Sections
3, 4, 33, and 34

Corner consists of a _____ (not) in place

State condition _____

Dimensions above ground _____ inches

Sketch grooves, letters, figures, or notches, on proper face or edge.

CARDINAL POSITION

DIAGONAL POSITION

N	W	S	E

NW	SW	SE	NE

Mound of _____ is located _____

Pits are located _____

Sketch markings of Bearing Trees (or Rocks) in proper box and fill blanks below, giving bearings from Corner to Trees and Distances in Links.

S
33

S
34

BT

--

--

BT

Species W. pine _____ W. pine _____

Diameter 12" _____ 20" _____

Bearing N14W _____ N41E _____

Distance 39 Li _____ 50 Li _____

Do you believe this to be a genuine Land Office Corner? yes

If not, why? _____

E. Meagher
(Signature)

7-1-35
(Date)

Field Ass't
(Title)

600 ft 1.00 chain
S of road bearing
E & W second growth
ASPEN & Birch

Corner again.

Give any further facts which will aid in finding this

39 71 chain distant.

from which this Corner bears S 14 E

side of STUMP

tree 12 inches diameter, on the S.E.

Metal Location Poster is on a W. PINE STAMP

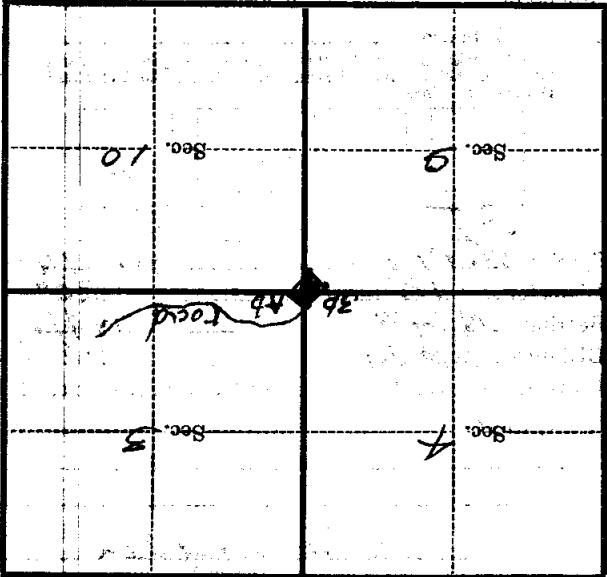

(Make sketch of topography near Corner)

T. 148 N. R. 25 W. 57A Mer.

Form 874-0—Revised May, 1918
U. S. Department of Agriculture
FOREST SERVICE

A-13

Chippewa NATIONAL FOREST
CORNERS OF THE PUBLIC SURVEY

T. 148 N R. 25 W 5th Mer.

Sec. Corner common to Sections
3, 4, 33, and 34

Corner consists of a _____ (not) in place

State condition _____

Dimensions above ground _____ inches

Sketch grooves, letters, figures, or notches, on proper face or edge.

CARDINAL POSITION

DIAGONAL POSITION

--	--	--	--

N W S E

--	--	--	--

NW SW SE NE

Mound of _____ is located _____

Pits are located _____

Sketch markings of Bearing Trees (or Rocks) in proper box and fill blanks below, giving bearings from Corner to Trees and Distances in Links.

S 33			S 34
B.T.			B.T.

Species W. PINE _____ W. PINE _____

Diameter 12" _____ 20" _____

Bearing N 14 W _____ N 41 E _____

Distance 39 Li _____ 50 Li _____

Do you believe this to be a genuine Land Office Corner? Yes

If not, why? _____

E. Meagher

(Signature)

Field Ass't

(Title)

7-1-35
(Date)

Handwritten notes at the top of the page, including "1964-1965" and "S. 33724-149-25".

Handwritten notes: "COR IS 1.00 CHAIN", "S. of road bearing E of W second quadrant", "Aspen & Birch".

Corner again.

Give any further facts which will aid in finding this

39 L. ~~chain~~ distant.

side of STAMP from which this Corner bears S14 E

Metal Location Poster is on a W. PINE STAMP tree 1/2 inches diameter, on the S. E.

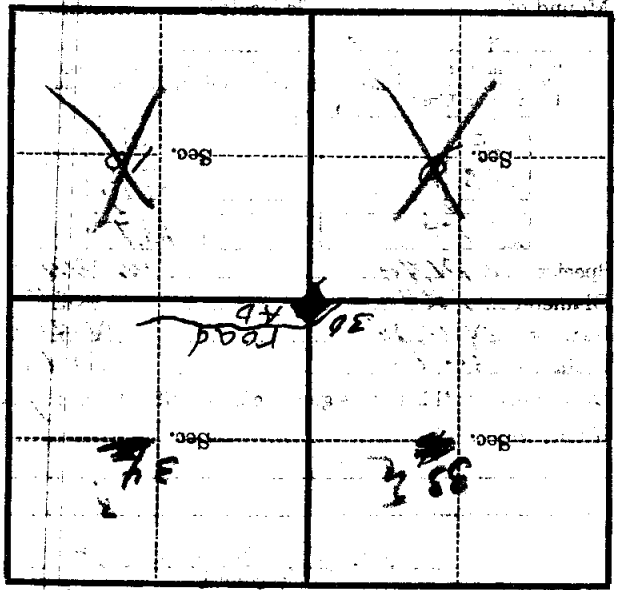

(Make sketch of topography near Corner)

T. 148 N R. 25 W S 7 1/2 Mer.