

Form 874-6--Revised May, 1918
 U. S. Department of Agriculture
 FOREST SERVICE

A9

Chippewa NATIONAL FOREST
 CORNERS OF THE PUBLIC SURVEY

T. 148 N R. 25 W 5th Mer.
 Sec. Corner common to Sections
 4, 5, 32, and 33

Corner consists of a trunk Balsam (not) in place
 State condition fair

Dimensions above ground 2' inches
 Sketch grooves, letters, figures, or notches, on proper face or edge.

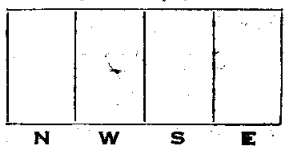

Mound of _____ is located _____
 Pits are located _____

Sketch markings of Bearing Trees (or Rocks) in proper box and fill blanks below, giving bearings from Corner to Trees and Distances in Links.

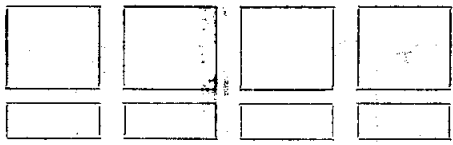

Species _____
 Diameter _____
 Bearing _____
 Distance _____

Do you believe this to be a genuine Land Office Corner? yes
 If not, why? _____

E. Meagher
 (Signature)
9-11-35
 (Date)
Field Ass't
 (Title)

Blank lined area for notes at the top of the page.

Corner again
CORNER IS 200 FT. OF
BUS LANE WHICH
DIPS AS SHOWN ABOVE

Give any further facts which will aid in finding this
47 L. ~~chance distant~~
From which this Corner bears
S 14 W
side of
tree 6 inches diameter, on the
S W
Metal Location Poster is on a
ASPEN

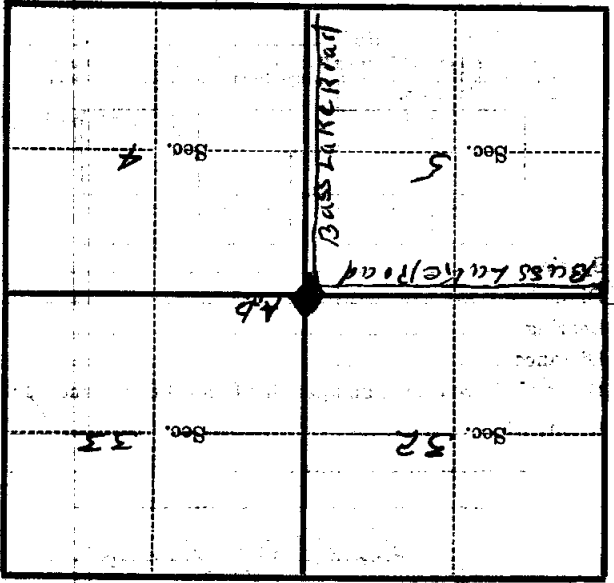

T. 148 N. R. 25 W. 574 Mer.

U. S. Department of Agriculture
FOREST SERVICE

8-9

Chippewa NATIONAL FOREST

CORNERS OF THE PUBLIC SURVEY

T. 148 N R. 25 W 5th Mer.

SEC. Corner common to Sections
4, 5, 32, and 33

Corner consists of a Tricolor Balsam in place
State condition Fair

Dimensions above ground 2' inches

Sketch grooves, letters, figures, or notches, on proper face or edge.

CARDINAL POSITION

DIAGONAL POSITION

--	--	--	--

N W S E

S 32	T 148 R 25 W	S 33
---------	-----------------------	---------

NW SW S SE NE

Mound of _____ is located _____

Pits are located _____

Sketch markings of Bearing Trees (or Rocks) in proper box and fill blanks below, giving bearings from Corner to Trees and Distances in Links.

Species _____

Diameter _____

Bearing _____

Distance _____

Do you believe this to be a genuine Land Office Corner? Yes

If not, why? _____

E. Meagher

(Signature)

9-11-35

(Date)

Field Ass't

(Title)

Corner again.
COR. IS 2.00 CHAINS E
OF BASS LAKE ROAD
WHICH IS AS SHOWN
ABOVE

Give any further facts which will aid in finding this
47.1' chain distant.
From which this Corner bears S 14 W
side of Tree
tree 6 inches diameter, on the S.W.
Metal Location Poster is on a ASPEN

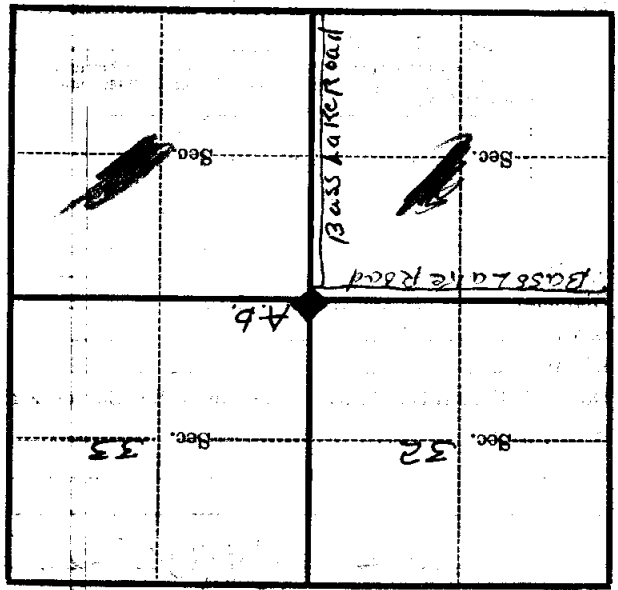

(Make sketch of topography near Corner)

T. 14 N. R. 25 W. S. 34 Mer