

Form 574-9—Revised May, 1918
 U. S. Department of Agriculture
 FOREST SERVICE

V-13

Chippewa NATIONAL FOREST

CORNERS OF THE PUBLIC SURVEY

T. 147 N. R. 29 W. 5th. P. Mer.
 Section Corner common to Sections
 27, 28, 33, and 34

Corner consists of a Maple Post ~~cut~~ in place
 State condition Good

Dimensions above ground 40 inches
 Sketch grooves, letters, figures, or notches, on proper face or edge.

CARDINAL POSITION

DIAGONAL POSITION

N	W	S	E

NW	SW	SE	NE

Mound of _____ is located _____

Pits are located _____

Sketch markings of Bearing Trees (or Rocks) in proper box and fill blanks below, giving bearings from Corner to Trees and Distances in Links.

Orig. B.T.			
S 34			
B.T.	B.T.		

Species Birch Stb. Birch Red. New B.T.

Diameter 8" 10"

Bearing S. 78° E. S. 65° E.

Distance 10 13

Do you believe this to be a genuine Land Office Corner? Yes

If not, why? SP SI

John A. Gjelhaug

(Signature)

8/15/39

(Date)

Jr. Civil Eng.

(Title)

V-13

1. Name of landowner
 2. Name of land
 3. Date of purchase
 4. Name of surveyor
 5. Name of witness
 6. Name of witness
 7. Name of witness
 8. Name of witness
 9. Name of witness
 10. Name of witness

Corner again.
 Give any further facts which will aid in finding this
 D. 16 chains distant
 from which this Corner bears
 North
 side of
 tree 10 inches diameter, on the North
 Metal Location Poster is on a
 Birch

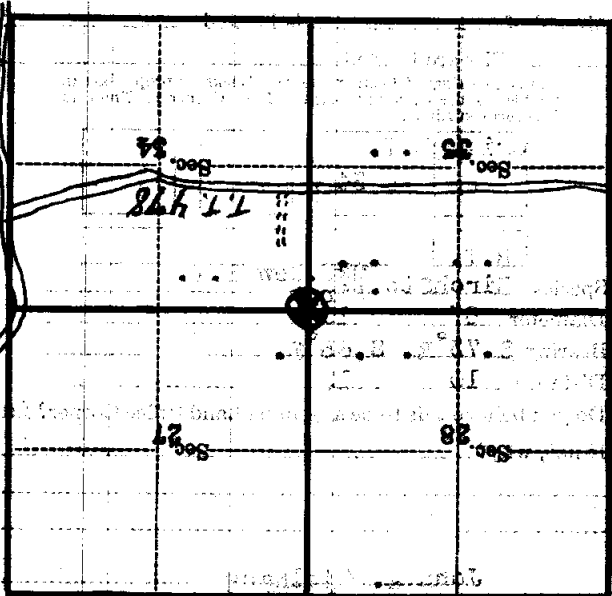

(Make sketch of topography near Corner)