

U. S. Department of Agriculture

FOREST SERVICE

Chippewa NATIONAL FOREST

43

CORNERS OF THE PUBLIC SURVEY

T. 147N R. 26W 5th Mer.

Quarter Corner common to Sections

30, and 31

Corner consists of a Tam. Post (not) in place

State condition Set New Post

Dimensions above ground 36 inches

Sketch grooves, letters, figures, or notches, on proper face or edge.

CARDINAL POSITION

DIAGONAL POSITION

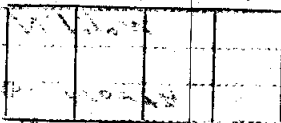
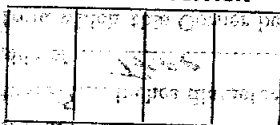

N W S E

NW SW SE NE

Mound of is located

Pits are located

Sketch markings of Bearing Trees (or Rocks) in proper box and fill blanks below, giving bearings from Corner to Trees and Distances in Links

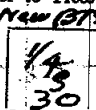
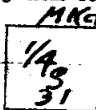
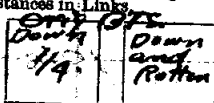

Species J. Pine J. Pine J. Pine Birch

Diameter 10 10 9 9

Bearing N8W S.12W S.34 1/2 W. N48 1/2 W.

Distance 20 13 32 12 1/2

Do you believe this to be a genuine Land Office Corner? Yes

If not, why?

J. A. Gjelhaug

7/22/30 Jr. Civil Eng.

Corner again.

Give any further facts which will aid in finding this

chains distant.

from which this Corner bears

N. 17° W.

side of

Tree

tree 5 inches diameter, on the

North

Metal Location Poster is on a

Birch

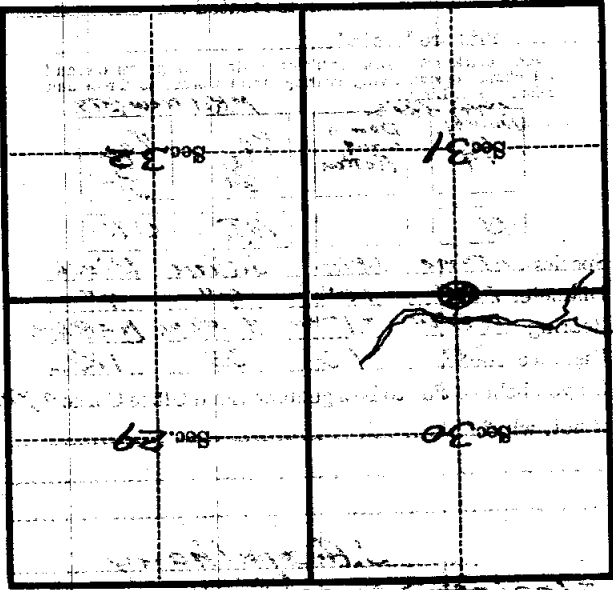

Place marker of topography near Corner

T. 147N. R. 26W. 53 Mer