

U. S. DEPARTMENT OF AGRICULTURE
FOREST SERVICE

posted

Chippewa NATIONAL FOREST

CORNERS OF THE PUBLIC SURVEY

T. 143 N R. 30 W 5th Mer.

M. C. Corner common to Section #

12, and

Corner consists of a Not found (not) in place
State condition

Dimensions above ground _____ inches.

Sketch grooves, letters, figures, or notches, on proper face or edge.

CARDINAL POSITION

DIAGONAL POSITION



Mound of _____ is located _____

Pits are located _____

Sketch markings of Bearing Trees (or Rocks) in proper box and fill blanks below, giving bearings from Corner to Trees and Distances in Links.

WC T143N R30 W S12 ME			
-----------------------------	--	--	--

B.T.			
------	--	--	--

Species E. L. M.

Diameter 20"

Bearing _____

Distance _____

Do you believe this to be a genuine Land Office Corner? Yes

If not, why? _____

[Signature]
Signature.

12/2/30
Date.

[Signature]
Title.

(Make sketch of topography near corner.)

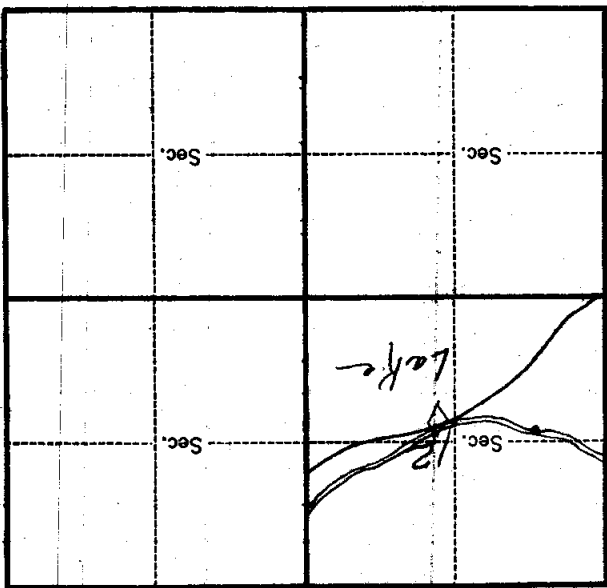

Metal Location Poster is on a _____ inches diameter, on the _____ side of _____ from which this Corner bears _____ chains distant.

Give any further facts which will aid in finding this _____

Corner again.

Poster is on _____ side of _____ from which this Corner bears _____ chains distant.

Mer. 46-23

R. 30W

T. 143N