

Form 874-B—Revised May, 1918
 U. S. Department of Agriculture
 FOREST SERVICE

V-21

P.

Chippewa NATIONAL FOREST

CORNERS OF THE PUBLIC SURVEY

T. 143N R. 29W Section 5 Mer.

Section Corner common to Sections

25, 26, 33, and 36

Corner consists of a fat iron nail (new) in place

State condition Good

Dimensions above ground 1/2 inches

Sketch grooves, letters, figures, or notches, on proper face or edge.

CARDINAL POSITION

DIAGONAL POSITION

--	--	--	--

N W S E

<u>143N</u>	<u>29W</u>	<u>33</u>	<u>25</u>
-------------	------------	-----------	-----------

NW SW SE NE

Mound of _____ is located _____

Pits are located _____

Sketch markings of Bearing Trees (or Rocks) in proper box and fill blanks below, giving bearings from Corner to Trees and Distances in Links.

<u>143N</u> <u>R29W</u>			

Species H. Maple

Diameter 2.41

Bearing N15°E

Distance 0.92

Do you believe this to be a genuine Land Office Corner? Yes

If not, why? _____

Robert P. ...

4/8/35
(Date)

Estimator
(Title)

V-21

UNITED STATES DEPARTMENT OF THE INTERIOR
BUREAU OF LAND MANAGEMENT
CORNER OF THE PUBLIC LANDS

Corner again.

Give any further facts which will aid in finding this

chains distant.

from which this Corner bears *N 35° E*

side of

tree *8* inches diameter, on the *N*

Metal Location Poster is on a *Oak*

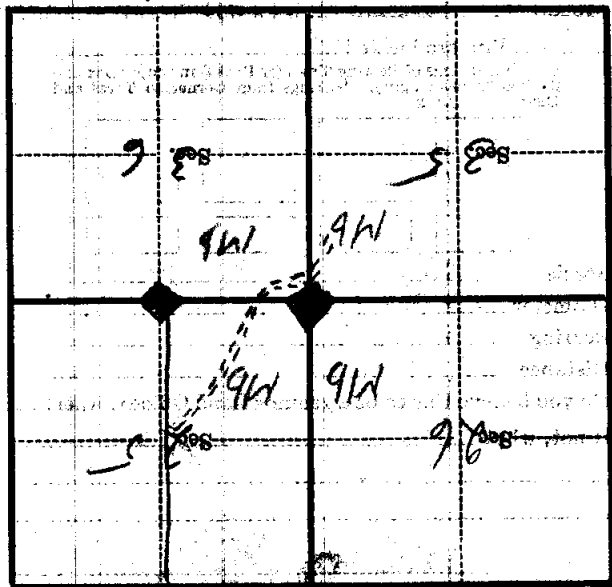

(Make sketch of topography near Corner)

M6
M7
M8
M9

T
R