

U. S. Department of Agriculture

FOREST SERVICE

A-9

Chippewa NATIONAL FOREST

A-9

CORNERS OF THE PUBLIC SURVEY

T. ¹⁴³144 R. ²⁷27 Mer. ⁵²52

Section Corner common to Sections

32, 33 T. 144-27, and
5, 4 T. 143-27
Corner consists of a *Brass cap* (not) in place

State condition *good*

Dimensions above ground _____ inches.

Sketch grooves, letters, figures, or notches, on proper face or edge.

STONE CORNERS

METAL CORNERS

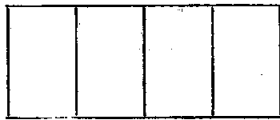

N W S E

Mound of _____ is located _____

Pits are located _____

Sketch markings of Bearing Trees (or Rocks) in proper box and fill blanks below, giving bearings from Corner to Trees and Distances in Links.

| | | | |
|----------------------|----------------------|----------------------|----------------------|
| <input type="text"/> | <input type="text"/> | <input type="text"/> | <input type="text"/> |
| <input type="text"/> | <input type="text"/> | <input type="text"/> | <input type="text"/> |

Species _____

Diameter _____

Bearing _____

Distance _____

Do you believe this to be a genuine Land Office Corner? *yes*

If not, why? _____

Stanley M. Morrison
(Signature)

3/24/50
(Date)

acting Dist. Ranger
(Title)

A-9

Line from the corner of corner line to the corner of corner line

Give any further facts needed to find Corner again:

located _____ chains L. W., N., S., from Sec. Cor.; $\frac{1}{4}$ Cor.; $\frac{1}{2}$ Cor.; Whiten Cor.
 (Tree, post, etc.) _____ on the _____
 (Name of road, trail, etc.)

Section line marker between Secs. _____ and _____ is on

this Corner bears *N. 15° E.* _____ (Bearing) _____ (Distance)

from which _____ side of the tree *14* inches diameter, on the *NW* corner of a *corner* Metal Location Poster is on a

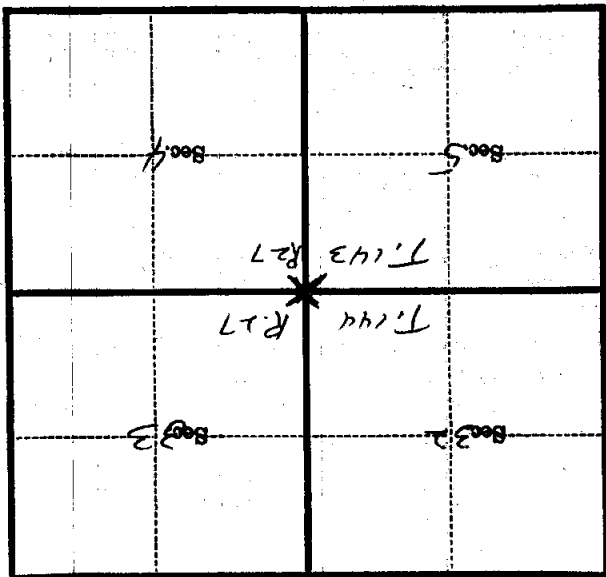

(Make sketch of topography near Corner and show section line markers thus "X")

T. 144 R. 27 Mer. 528

U. S. DEPARTMENT OF AGRICULTURE
FOREST SERVICE

A-9

A-9

Posted

Miner NATIONAL FOREST

CORNERS OF THE PUBLIC SURVEY

T. 14 3rd 144 R. 27 5 Mer.

3 Sec. Corner common to Sections
32, 33, 4, and 5

DESCRIPTION OF CORNER

Corner consists of a _____

Dimension above ground _____ inches.

Sketch grooves, letters, figures, or notches, on proper face or edge.

CARDINAL POSITION

DIAGONAL POSITION

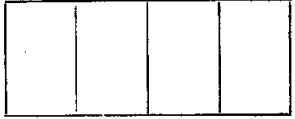

Mound of _____ is located _____

_____ Pits are located _____

Sketch markings of Bearing Trees (or Rocks) in proper box and fill blanks below, giving bearings from Corner to Trees and Distances in Links.

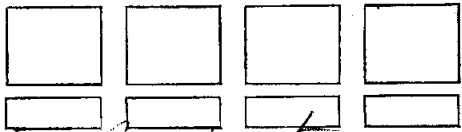

Species No Bearing trees with

Diameter Exception of a

Bearing _____

Distance Birch, Oak Marked with

Do you believe this to be a genuine Land Office Corner? No

If not, why? Work is being done

in last 10 years time

by U.S. War Dept Eng's Camp's

Matt Soderback

Signature.

Mar 28 1928

Date.

F. Rance

Title.

A-9

Metal Location Poster is on a tree _____ inches diameter, on the _____ side of _____ from which this Corner bears _____ chains distant.

Give any further facts which will aid in finding this Corner again.

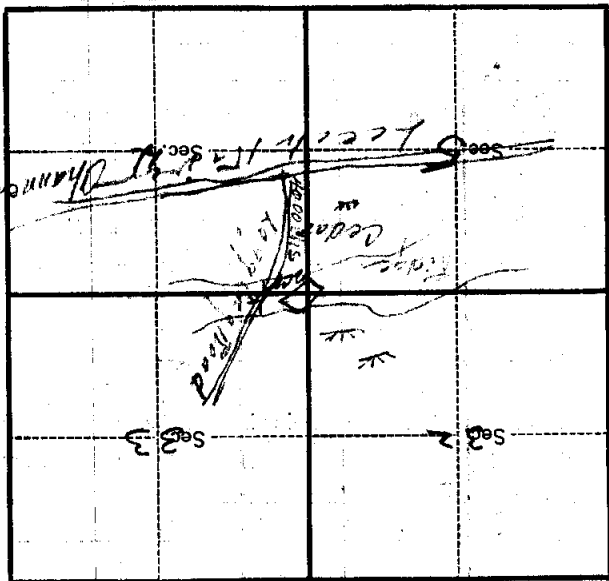

(Make sketch of topography near Corner.) 8-3027

T. 1436144 R. 27

Mer.

5
A19