

U. S. Department of Agriculture
FOREST SERVICE

Plot # 9

Chippewa NATIONAL FOREST

CORNERS OF THE PUBLIC SURVEY

T. *142 N* R. *31 W* *5th* Mer.
Quarter Corner common to Sections

28, and *29*

Corner consists of a *cap iron pipe* in place

State condition *good*

Dimensions above ground *2 1/2 x 1 1/4* inches

Sketch grooves, letters, figures, or notches, on proper face or edge.

CARDINAL POSITION

DIAGONAL POSITION

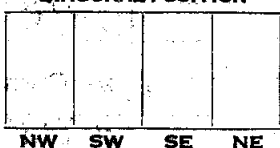

Mound of _____ is located _____

Pits are located _____

Sketch markings of Bearing Trees (or Rocks) in proper box and fill blanks below, giving bearings from Corner to Trees and Distances in Links.

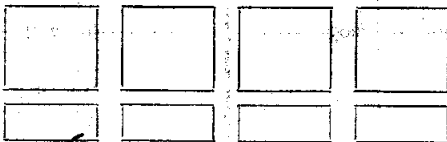

Species *None*

Diameter _____

Bearing _____

Distance _____

Do you believe this to be a genuine Land Office Corner? _____

If not, why? _____

Dorman J. Sutton

(Signature)

Engineer

(Title)

1-18-35
(Date)

Section 28

Section 29

Section 30

Section 31

Section 32

Section 33

Section 34

Corner again.

Give any further facts which will aid in finding this

chain distant.

3

from which this Corner bears

North

side of tree

tree 10 inches diameter, on the South

Metal Location Poster is on a

R.O.K

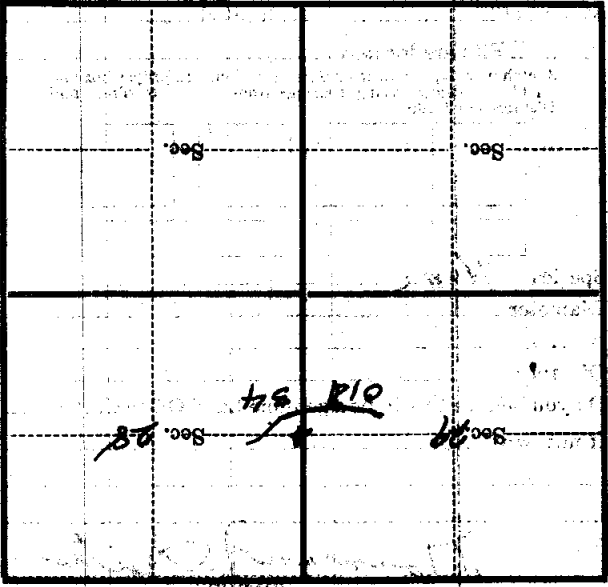

(Make sketch of topography near Corner)

Mer. T-9

5-24

T. 142 N. R. 31 W.