

U. S. Department of Agriculture

FOREST SERVICE

Chippewa NATIONAL FOREST

CORNERS OF THE PUBLIC SURVEY

T. 142N R. 27 & 28W 5th Mer.

1/4 Corner common to Sections 30, and 25

Corner consists of a Br. nail (set) in place

State condition good

Dimensions above ground 12" inches

Sketch grooves, letters, figures, or notches, on proper face or edge.

CARDINAL POSITION

DIAGONAL POSITION

--	--	--	--

N W S E

--	--	--	--

NW SW SE NE

Mound of _____ is located _____

Pits are located _____

Sketch markings of Bearing Trees (or Rocks) in proper box and fill blanks below, giving bearings from Corner to Trees and Distances in Links.

<u>Map</u>			
<u>Found</u>			

Species _____

Diameter _____

Bearing _____

Distance _____

Do you believe this to be a genuine Land Office Corner? Yes

If not, why? _____

Daniel Rose
(Signature)

Mar, 20, 35
(Date)

Estimator
(Title)



Corner again.

Give any further facts which will aid in finding this

2 L.S. chains distant.

from which this Corner bears W

side of Post

4 inches diameter, on the West

Metal Location Poster is on a Fence Post

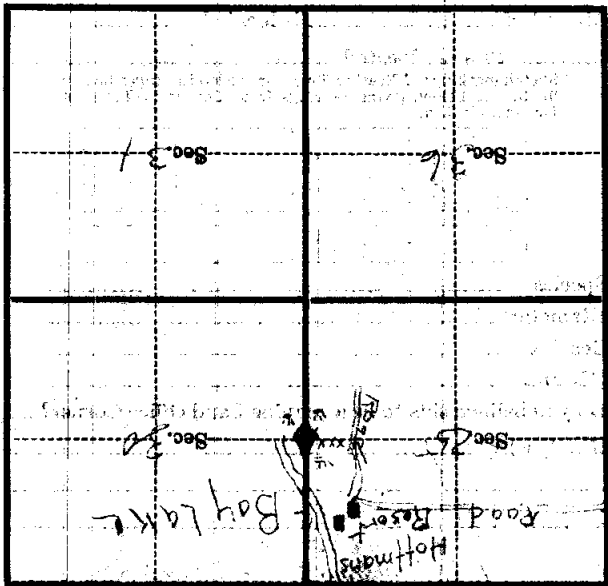

(Make sketch of topography near Corner)