

U. S. Department of Agriculture
FOREST SERVICE

Posted R-13

NATIONAL FOREST

CORNERS OF THE PUBLIC SURVEY

T. 142 R. 28 5 Mer.

Sec. 6011 Corner common to Sections
21, 22, 27, and 28

Corner consists of a _____ (not) in place

State condition _____

Dimensions above ground _____ inches

Sketch grooves, letters, figures, or notches, on proper face or edge.

CARDINAL POSITION

DIAGONAL POSITION

--	--	--	--

<u>21</u>	<u>28</u>	<u>27</u>	<u>22</u>
-----------	-----------	-----------	-----------

N W S E

NW SW SE NE

Mound of _____ is located _____

Pits are located _____

Sketch markings of Bearing Trees (or Rocks) in proper box and fill blanks below, giving bearings from Corner to Trees and Distances in Links.

<u>Sec. 21</u>
<u>142</u>
<u>28</u>

<u>Sec. 28</u>
<u>142</u>
<u>28</u>

<u>Sec. 27</u>
<u>142</u>
<u>28</u>

<u>Sec. 22</u>
<u>142</u>
<u>28</u>

--

--

--

--

Species Cedar Cedar Balsam Cedar

Diameter 6" 6" 6" 6"

Bearing N. 10' W. S. 20' W. S. 95° E. N. 45° E.

Distance 30 Lks 60 Lks. 65 Lks 11 Lks

Do you believe this to be a genuine Land Office Corner? Yes

If not, why? _____

L. S. McEachern
E. M. ...

9-25-35
(Date)

(Title)

U. S. DEPARTMENT OF AGRICULTURE

NATIONAL FOREST
CORNERS OF THE PUBLIC SURVEY

Corner again
Give any further facts which will aid in finding this

*N.S. line brushed out
located in cedar swamp*

From which this corner bears
115° 15' 00" S 45° 00' 00" W

side of Sec. 101.

tree 6" inches diameter, on the N.E.

Metal Location Post is on a

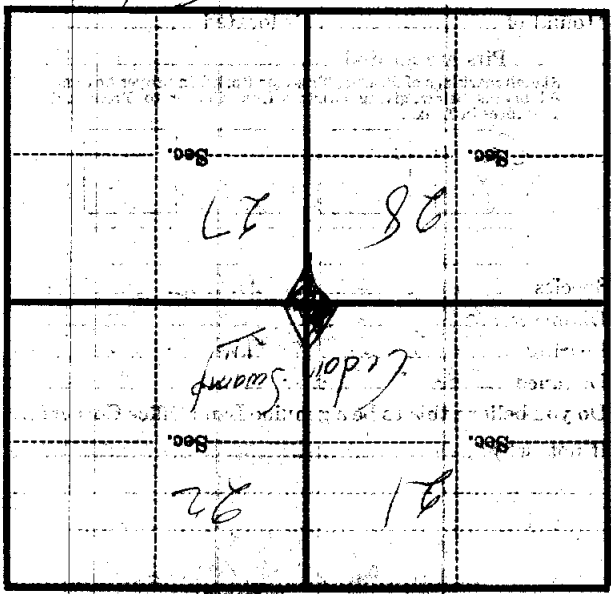

(Place sketch of topography near corner)