

Maxcell
copy

Form 874-B—Revised May, 1918
U. S. Department of Agriculture
FOREST SERVICE

A-15

Chippewa NATIONAL FOREST

CORNERS OF THE PUBLIC SURVEY

T. 58⁵⁹ N., R. 27 W., 4th Mer.
1/4 Corner common to Sections
3, and 34

Corner consists of a iron pipe (not) in place
State condition has 30" cedar guard stake painted white

Dimensions above ground 4 inches
Sketch grooves, letters, figures, or notches, on proper face or edge.

CARDINAL POSITION DIAGONAL POSITION

Found old squared stake, but it had
no evidence of scribing on it.

N W S E NW SW SE NE

Mound of _____ is located _____

Pits are located _____

Sketch markings of Bearing Trees (or Rocks) in proper box and fill blanks below, giving bearings from Corner to Trees and Distances in Links.

1/4 SGT			
—			

Species Balm of Gilead
Diameter 16"
Bearing S33°W
Distance 35 links

Do you believe this to be a genuine Land Office Corner? No
If not, why? Evidently re-established by county surveyors

Charles J. Knoblauch

July 23, 1937
(Date)

(Signature)
Junior Forester
(Title)

Did not have county notes but found a CCC guard stake standing beside an old, rotten, fallen square stake and set iron pipe here.

Another metal location poster is on the corner of Flood B.T. Corner again.

Give any further facts which will aid in finding this

chains distant.

from which this Corner bears

Ass. west

side of

Tree

tree 14 inches diameter, on the

Metal Location Poster is on a white square

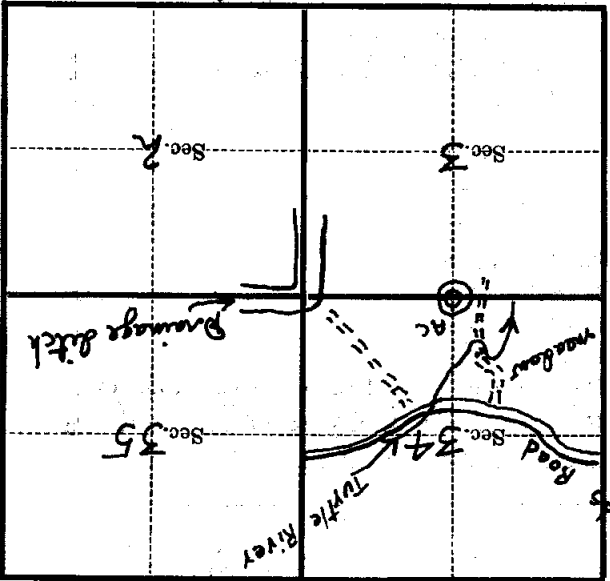

(Make sketch of topography near Corner)

T. 54 N. R. 27 W. Mer. 4th

camp
copy

Form 874-9—Revised May, 1918
U. S. Department of Agriculture
FOREST SERVICE

A-15

Chippewa NATIONAL FOREST
CORNERS OF THE PUBLIC SURVEY

T. 59-58 N. R. 27 W. 4th Mer.

1/4 Corner common to Sections
3, and 34

Corner consists of a IRON PIPE in place
State condition has 30" cedar guard stake

Dimensions above ground 4 inches

Sketch grooves, letters, figures, or notches, on proper face or edge.

CARDINAL POSITION

DIAGONAL POSITION

Found old squared stake, but it had no evidence of scribing on it							
N	W	S	E	NW	SW	SE	NE

Mound of _____ is located _____

Pits are located _____

Sketch markings of Bearing Trees (or Rocks) in proper box and fill blanks below, giving bearings from Corner to Trees and Distances in Links.

1/4 S BT			

Species Balm of Gilead

Diameter 16"

Bearing S 33° W

Distance 35 Lks

Do you believe this to be a genuine Land Office Corner? Yes

If not, why? Evidently re-established by
county surveyors.

Charles J. Knoblauch
(Signature)

7/23/37
(Date)

Jr. Forester
(Title)

Did not have county notes but found a C.C. guard stake standing beside an old, rotten, galvanized iron pipe, and set iron pipe here.

Another metal location poster is on the E. corner of Gilead B.T. Corner again.

Give any further facts which will aid in finding this chains distant. 15

from which this Corner bears Due West side of T. 58 N.

Metal Location Poster is on a white spruce tree 14 inches diameter, on the West

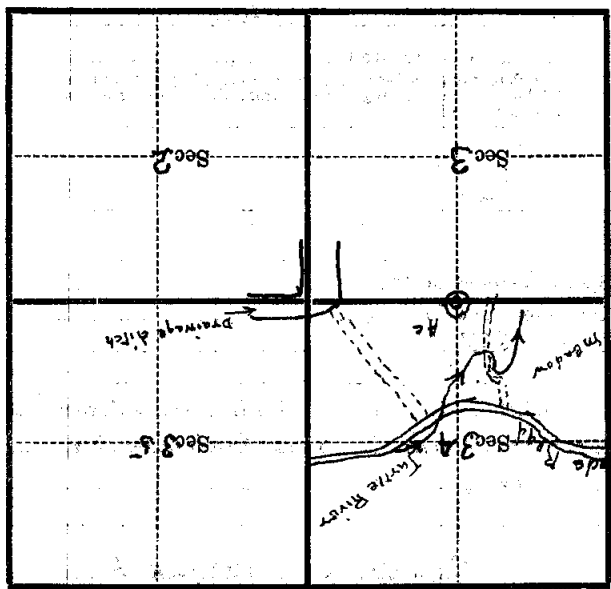

(Make sketch of topography near Corner)