

FINAL ROAD ORDER OF TOWN BOARD

Filed this 17th day of November

A. D. 1907

Borav Johnson
Town Clerk.

The within Road Order, together with the Award of Damages, was recorded by me the 21st day of December 1907, in the Road Record Book of the Town, and then sent by me to the County Auditor, to be filed and preserved by him.

Borav Johnson
Town Clerk

Office of Eguntly Auditor,

County of Saint Minn.

Filed this 29 day of Dec 1907, at 10 o'clock A. M., in this office.

[Signature]
County Auditor.

With this copy of date of within order Town Board shall make its Award of Damages and file all papers pertaining to the road with the Town Clerk. The Town Clerk must not record this order within thirty days after filing, and not then, if an appeal has been taken until the order is confirmed on appeal. But if no appeal is taken, or if on appeal this order is affirmed, it together with the award must be recorded and then transmitted to the County Auditor, to be filed and preserved by him.

OWNERSHIP AND DESCRIPTION OF LANDS AS GIVEN IN THE PETITION

OWNERS OF LANDS	DESCRIPTION OF LANDS	SECTION	TOWN	RANGE
Michael Smith	SW ¹ / ₄ NW ¹ / ₄	25	139	29
Fowler and Chapman	SW ¹ / ₄ SW ¹ / ₄	"	"	"
N. P. R. Co.	SE ¹ / ₄ SE ¹ / ₄	"	"	"
Blaker and Hawkins	SW ¹ / ₄ SE ¹ / ₄	"	"	"
St Paul and Chicago	SE ¹ / ₄ SW ¹ / ₄	"	"	"
Unknown	SW ¹ / ₄ SW ¹ / ₄	"	"	"
J. B. Walker	NE ¹ / ₂ NE ¹ / ₄ , SW ¹ / ₄ NW ¹ / ₄ and SW ¹ / ₄ NW ¹ / ₄	26	"	"
Mpls and St Paul R.R. Co.	NE ¹ / ₄ NW ¹ / ₄	"	"	"
F. Wasak	E ¹ / ₂ SE ¹ / ₄	27	"	"
C. S. Bunker	NE ¹ / ₄ NW ¹ / ₄	34	"	"
J. De Laitre	NE ¹ / ₂ NE ¹ / ₄	"	"	"
J. B. Walker	NE ¹ / ₂ NW ¹ / ₄	"	"	"
N. P. Ry. Co.	SE ¹ / ₄ NE ¹ / ₄	33	"	"
Anton Appand	NE ¹ / ₄ SE ¹ / ₄ and SE ¹ / ₄ SE ¹ / ₄	"	"	"
J. B. Walker	SW ¹ / ₄ SW ¹ / ₄ and NW ¹ / ₄ SW ¹ / ₄	34	"	"
Marion C. Staley	SW ¹ / ₄ SW ¹ / ₄	"	"	"

The names of the Petitioners, the places where, and the time when copies of the Supervisors' Order or Notice of Hearing were posted; and the names of persons served with the Supervisors' Order or Notice, and how served, are as follows, viz:

NAMES OF PETITIONERS	SUPERVISORS' ORDER OR NOTICE, WHEN AND WHERE POSTED	SUPERVISORS' NOTICE, ON WHOM SERVED	HOW SERVED
J. W. Johnson W. G. Stewart L. Loonis Michael Smith A. A. Garden J. E. Trippe A. A. Uhlig James Derry L. B. Kimes Herman Kruse Frank Baum C. B. Cissler Dan Morry F. R. Anderson F. L. Hill	Notices when posted on the 22nd day of October 1917: One at North West corner of Section 20, and at Tantorica Postoffice. And at posting board in Section 29.	Michael Smith Fowler and Chapman N. P. Ry. Co. Blaker & Hawkins St Paul & Chicago J. B. Walker Mpls & St Paul R.R. Co. F. Wasak C. S. Bunker J. De Laitre	Handing Copy by mail " " " " " " " "
C. Forstman G. F. Hahn Herman Siltman E. E. Martin			

State of Minnesota, County of Cass Town of Ponto Lake SS:

Whereas, Upon the petition of Fifteen (15) legal voters who own real estate or who occupy real estate under the homestead or pre-emption laws of the United States, or under contract from the State of Minnesota, within three (3) miles of the road proposed in said petition to be laid out; which said petition was filed with the Town Clerk, who forthwith presented it to us for action thereon, and which said proposed road is set forth and described in said petition as follows, viz: Beginning at the South East Corner of Section

Twenty five, Township One Hundred thirty nine, Range Twenty nine,
thence running West to the quarter corner between Sections twenty
three and twenty six, thence South one hundred sixty rods to the Center
of Section twenty six, thence West one hundred sixty rods to the section
line between Sections twenty six and twenty seven, thence South on the
section line to the South East corner of the North East quarter of the
North East quarter of Section thirty four, thence West one mile to the
South West corner of the North West quarter of the North West quarter
Section 34, thence running South two hundred forty rods on section
line between Sections thirty three and thirty four to the South East
corner of Section thirty three and the South West corner of Section
thirty four and there terminate

And Whereas, Upon receiving said petition, we did, within thirty days thereafter, make out an order or notice of hearing and fix therein a time and place at which we would meet and act upon said petition, to-wit: On the 10th day of November A. D. 1917, at J. W. Johnsons place in Section 25

causing copies of such notice to be posted in three public places in said Town, at least ten days before such meeting; and having met at such time and place as above named in said notice, and being satisfied that the petitioners had, at least ten days previous to said time caused said notice of time and place of hearing to be given to all the occupants of the land through which such highway might pass, by serving the same personally upon each of said occupants, proof of which was shown by affidavit, we proceeded to examine personally such highway, and heard all persons interested, and any and all reasons for or against the laying out of the same, and being of opinion that such road was necessary and proper, and that the public interest would be promoted thereby, we granted the prayer of said petitioners and determined to lay out said road, and caused a survey thereof to be made according to the report and plat herewith accompanying, the description of which as so laid out is as follows, to-wit: Beginning

Description found as above

To the Board of Supervisors of the Town of _____ County of _____ and State of Minnesota :

The undersigned, having been employed by you to make a survey of a road in said Town, would report that the following is a correct survey of the line thereof, as made by me under your directions, to-wit: Beginning at _____ of Section _____ Township _____ Range _____ thence running as follows, with a variation of _____ degrees and _____ minutes:

STATION	BEARING	DISTANCE	REMARKS

and that below is a correct plat of said road according to said survey.

Dated at _____ this _____ day of _____ A. D. 19 _____

_____ Surveyor

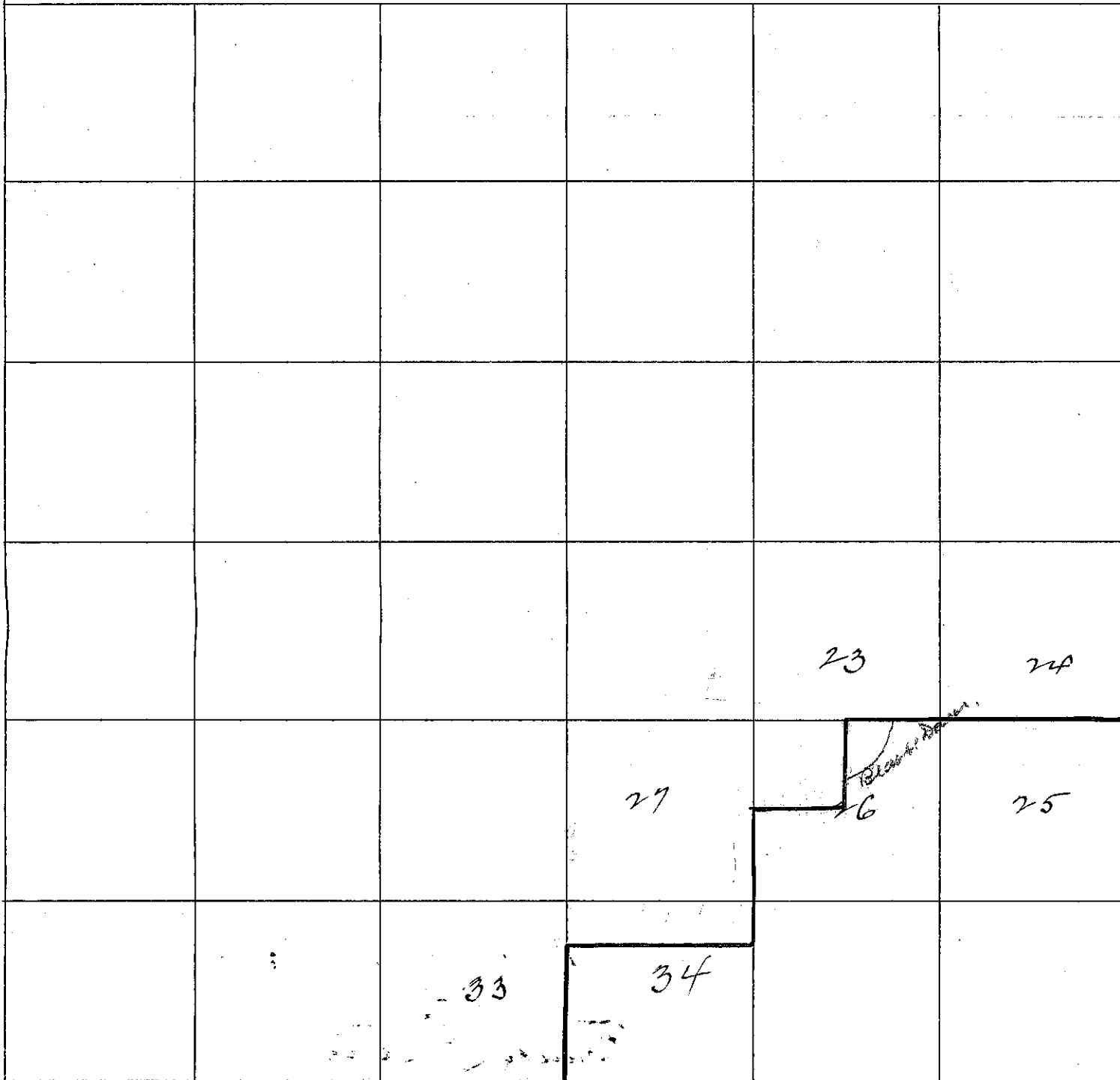

State of Minnesota, County of Cass Town of Panta Lake SS:

Whereas, A road was laid out..... on the 10th day of November A. D. 1917, by us, the Supervisors of the said Town of Panta Lake on the petition of giftans legal voters who own real estate or who occupy real estate under the homestead or pre-emption laws of the United States, or under contract from the State of Minnesota, within three (3) miles of said road, which said road..... as laid out is set forth and described in the foregoing Supervisors' Order, made by us, and

Whereas, A part of the damages sustained by reason of the laying out..... of said road has been ascertained by the agreement of the owners of the lands through which said road passes, with us, and a part of the owners of the said lands have in writing released all claims to damages; but not being able to agree with the owners of the following described lands, claiming damages by reason of said road passing through, and the owners of some of the said lands being unknown, we have assessed the damages to each of such individual claimants with whom we could not agree, and awarded damages to the owners of such lands through which such road passes as are unknown, at what we deemed just and right; taking into account and estimating the benefits the road will confer on the claimants and owners, as well as the disadvantages. We have assessed and awarded damages as follows:

(Persons lawfully occupying United States or State land, considered the owners thereof for purposes hereof.)

OWNERS OF LANDS	DESCRIPTION OF LANDS	SECTION	TOWN	RANGE	DAMAGES
	<i>no damage awarded</i>				

And in case of the following lands and claimants for damages, we estimate that the advantages and benefits said road will confer on them are equal to all damages sustained by them by reason of laying out..... and opening up said road, to-wit:

OWNERS OF LANDS	DESCRIPTION OF LANDS	SECTION	TOWN	RANGE	DAMAGES
<i>Michael Smith</i>	<i>SW 1/4 NW 1/4</i>	<i>75</i>	<i>139</i>	<i>29</i>	
<i>Fowler & Chapman</i>	<i>SW 1/4 SW 1/4</i>	<i>"</i>	<i>"</i>	<i>"</i>	
<i>N. P. Ry Co.</i>	<i>SE 1/4 SE 1/4</i>	<i>"</i>	<i>"</i>	<i>"</i>	
<i>Blake & Hawkins</i>	<i>SW 1/4 SE 1/4</i>	<i>"</i>	<i>"</i>	<i>"</i>	
<i>St Paul & Chicago</i>	<i>SE 1/4 SW 1/4</i>	<i>"</i>	<i>"</i>	<i>"</i>	
<i>Unknown</i>	<i>SW 1/4 SW 1/4</i>	<i>"</i>	<i>"</i>	<i>"</i>	
<i>J. B. Walker</i>	<i>N 1/2 W 1/4, NW 1/4 NW 1/4 and SW 1/4 NW 1/4</i>	<i>76</i>	<i>"</i>	<i>"</i>	
<i>Mpls & St Paul R.R. Co.</i>	<i>NE 1/4 NW 1/4</i>	<i>"</i>	<i>"</i>	<i>"</i>	
<i>J. Glusack</i>	<i>E 1/2 SE 1/4</i>	<i>29</i>	<i>"</i>	<i>"</i>	