

ROAD No.

SURVEYOR'S REPORT.

Filed the 3 day of

Feb A. D. 1904

W. C. Munnick
County Auditor.

By Deputy.

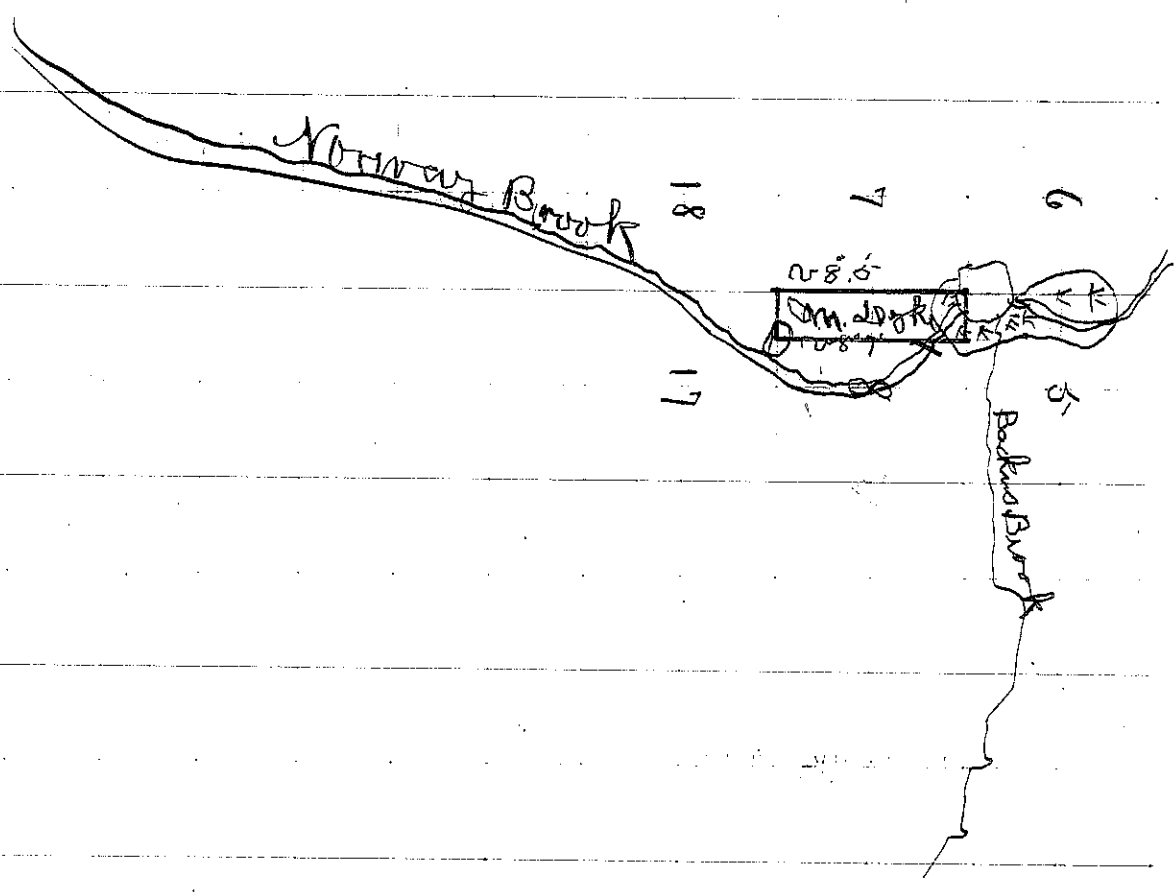

To the Board of Miss. M. Dorky Town 138, R. 29 W
County of Boon Minnesota.

The undersigned Wm. Marshall having been employed by you to make a survey of a road in said Town 138, R. 29 W and County

would report that the following is a correct survey thereof, as made by me under your direction, to-wit:

Station	BEARING TREES	Course	Distance	REMARKS
7.8.	W Pine stump 14	N55W	363	Good water! dirt 4 ft about hill large amount of sound healthy fruit.
at 5	B " "	N28W	29	
at 5	B " "	S51W	45	
at 5	B " "	S31E	39	
at 5	B Pine	S42E	93	Good water runs on the land, and a chance to make some good hay meadow.
5.6.	Van	S1°W	194	
788	no other trees, staks			
W.P.	1222 <u>Book's</u> cut			
748	Van	S56E	49	
748	Van	N64E	51	
X.8.m	Van	N18E	29	
W.S.W. 1/2	Van	S43E	7	
W.S.W. 1/2	Van	X42W	29	

I hereby Certify, That the above is a correct copy of the survey of W.S.W. 1/2 and W.S.W. 1/2

of J. S. Gorman, No. 138, R. 29 W. 5. P. Macadian which was made Dec 9 1903

by direction of Mrs. M. Dorky committee

appointed by the Board for that purpose.

Dated at Boon County this 10 day of December A. D. 1903

Surveyor.