

SURVEYOR'S REPORT

of a _____ Road

Filed this _____ day of _____ A. D. 19____

28500

Copy 137-27

William

Aug 8-1917

Quinn

23/4 miles

To the Board of Supervisors of the Town of Walden and State of Minnesota County of Wadena

The undersigned having been employed by you to make a survey of a road in said Town, would report that the following is a correct survey of the line thereof, as made by me, under your directions, to-wit: Beginning at Old Cart Road between of Sections 7 and 8 Township, 137 N Range, 29 W thence running as follows, with a variation of 8 degrees and 0 minutes.

| SECTION | BEARING | DISTANCE | REMARKS |
|---------|---------|-----------|---|
| 0 | South | 725 feet | Being old Government road |
| 1 | South | 2655 feet | To Sta 1, being iron 1/4 cor bet Secs 7 and 8 |
| 2 | South | 2640 " | To Sta 2, being ^{iron} Port Secs 7-8-17-18 |
| 3 | East | 2640 " | To Sta 3, being iron 1/4 cor bet Secs 17 and 18 |
| 4 | South | 2640 " | To Sta 4, being Cen of Sec 17 |
| 5 | East | 2640 " | To Sta 5, being 1/4 (N) bet Secs 17 and 20 |
| | | | To Sta 6, " iron cor to Secs 16-17-20-21 |
| | | | in cen of NW 1/4 S graded road |

and that below is a correct plat of said road according to said survey.

Dated at Walden Minn this 8 day of Aug A. D. 1914

John H. Reese Surveyor

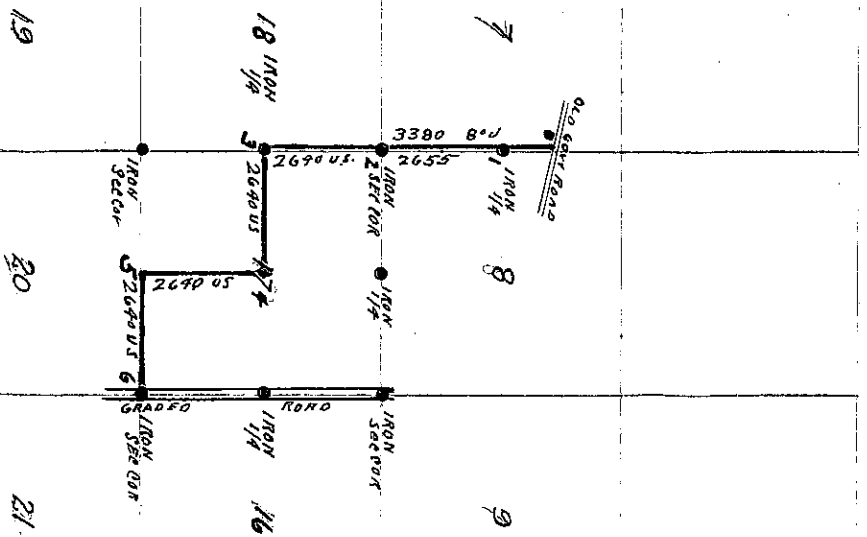

[Handwritten signature]

Walden 137-29
Wadena Aug 8, 1914