

FINAL ROAD ORDER OF TOWN BOARD

Filed this 6 day of May
A. D. 1924

Ernest L. Anderson
Town Clerk

The within Road Order, together with the Award of Damages, was recorded by me this 18 day of May 1924 in the Road Record Book of the Town, and then sent by me to the County Auditor, to be filed and preserved by him.

Ernest L. Anderson
Town Clerk

Office of County Auditor

County of Cass Minn.

Filed on this 15 day of Feb.

1924 at 10 o'clock A. M. in this office.

A. L. Cass
County Auditor

Within five days after date of within order Town Board shall make its Award of Damages and file all papers pertaining to the road with the Town Clerk.
The Town Clerk must not record this order within thirty days after filing, and not then, if an appeal has been taken, until the order is confirmed on appeal. But if no appeal is taken, or if on appeal this order is confirmed, it, together with the award, must be recorded and then transmitted to the County Auditor, to be filed and preserved by him.

1921 23

OWNERSHIP AND DESCRIPTION OF LANDS AS GIVEN IN THE PETITION

OWNERS OF LANDS	DESCRIPTION OF LANDS	SECTION	TOWN	RANGE
B. A. Krump	1/2 W 1/4 of 2 W 1/4	32	136	29
W. E. Rice	1/2 W 1/4 of 2 E 1/4	"	"	"
H. B. Patt	1/2 E 1/4 of 2 E 1/4	"	"	"
Chas. Krump	1/2 W 1/4 of 2 W 1/4	33	"	"
J. T. Brady	1/2 E 1/4 of 2 W 1/4	"	"	"
W. L. White	1/2 W 1/4 of 2 E 1/4	"	"	"
Tom Newman	1/2 E 1/4 of 2 E 1/4	"	"	"
"	1/2 E 1/4 of 2 E 1/4	28	"	"
Fred Leare	1/2 E 1/4 of 2 W 1/4	28	"	"
Glencoe Bank	1/2 W 1/4	28	"	"
F. R. Foley	1/2 E 1/4	29	"	"
John M. Hess	1/2 W 1/4 of 2 W 1/4	29	"	"

The names of the Petitioners, the places where and the time when copies of the Supervisors Order or Notice of Hearing were posted; and the names of persons served with the Supervisors' Order or Notice, and how served are as follows, viz:

NAMES OF PETITIONERS	SUPERVISORS' ORDER OR NOTICE WHEN AND WHERE POSTED	SUPERVISORS' NOTICE, ON WHOM SERVED	HOW SERVED
Ernest L. Anderson	on the 18 of April	B. A. Krump	by Mail
F. H. Murrain	at Bee Corners	W. E. Rice	
Herbert Carlsson	28-29 20-21	H. B. Patt	
E. R. Newman	4-5 8-9	Chas. Krump	
Tom Newman	one on 1/2 Dec	J. T. Brady	
W. L. White	Corners between	W. L. White	
Fred Leare	Sec 7-9	Tom Newman	
J. T. Brady		Fred Leare	
Chas. Krump		Glencoe Bank	
W. E. Krump		F. R. Foley	
B. A. Krump		John M. Hess	

State of Minnesota, County of Cass Town of Lawn Lake ss:

Whereas, Upon the petition of Ellena legal voters who own real estate or who occupy real estate under the homestead or pre-emption laws of the United States, or under contract from the State of Minnesota, within three (3) miles of the road proposed in said petition to be a Road; which said petition was filed with the Town Clerk, who forthwith presented it to us for action thereon, and which said proposed Road is set forth and described in said petition as follows, viz: Beginning at See Corners 29-32 30-31

then going East to Tom Newman's Forty and then South for 80 Rods and then East to the Tom Newman's Bridge, where it terminated

And Whereas, Upon receiving said petition, we did, within thirty days thereafter, make out an order or notice of hearing and fix therein a time and place at which we would meet and act upon said petition, to-wit: On the 6 day of May 1925, at See Corners 29-32 30-31

causing copies of such notice to be posted in three public places in said Town, at least ten days before such meeting; and having met at such time and place as above named in said notice, and being satisfied that the petitioners had, at least ten days previous to said time caused said notice of time and place of hearing to be given to all the occupants of the land through which such road might pass, by serving the same personally upon each of said occupants, proof of which was shown by affidavit; we proceeded to examine personally such road, and heard all persons interested, and any and all reasons for or against the laying out the Road

the same, and being of opinion that such laying out was necessary and proper, and that the public interest would be promoted thereby, we granted the prayer of said petitioners and determined to lay out said road, and caused a survey thereof to be made according to the report and plat herewith accompanying, the description of which as so is as follows, to-wit: Beginning

at See Corners 29-32 30-31 then going East to Tom Newman's Forty and then South for 80 Rods, and then East to the Tom Newman's Bridge where it terminated

To the Board of Supervisors of the Town of Loon Lake County of Cass and State of Minnesota:

The undersigned, having been employed by you to make a survey of a road in said Town, would report that the following is a correct survey of the line thereof, as made by me, under your direction, to-wit: Beginning at North 1/4 Cor. On East side of ^{7th Co. Road} of Section 33 Township 136 Range 29 thence running as follows, with a variation of 8° degrees and 30 minutes.

STATION	BEARING	DISTANCE	REMARKS
0.		1320.40 Feet	Station 0" = North 1/4 Cor Bet Secs 33-34 T136 R29 In E of Co Line Road
1.	Run West	739.15 "	To Sta 1. Temporary 1/4 Corner
2.	North	247.80 "	To Sta 2.
3.	N12°40' W	230.50 "	To Sta 3.
4.	N13°30' E	125.00 "	To Sta 4.
5.	NORTH		To Sta 5. Being East 1/4 Cor Bet secs 28-33 T136 R29
6.	N65°36' W		
7.	N65°36' W	282.40 "	To Sta 6.
8.	S59°25' W	229.50 "	To Sta 7. On Sec Line Bet secs 28-33
9.	West on Sec Line	865.90 "	To Sta 8. = 1/4 Cor Bet Secs 28 & 33.
10.	West on Sec Line	2660.40 "	To Sta 9. Cor to Secs 28-29-32-33 T136 R29
11.	West on Sec Line	2645.20 "	To Sta 10. = 1/4 Cor Bet Secs 29-32.
12.	West on Sec Line	2645.20 "	To Sta 11. = Cor to Secs 29-30-31-32 T136 R29 In E of N & S Top Road = Sec Cor

and that below is a correct plat of said road, according to said survey.

Dated at Loon Lake this 6th day of May 1925

John W. Curo Surveyor

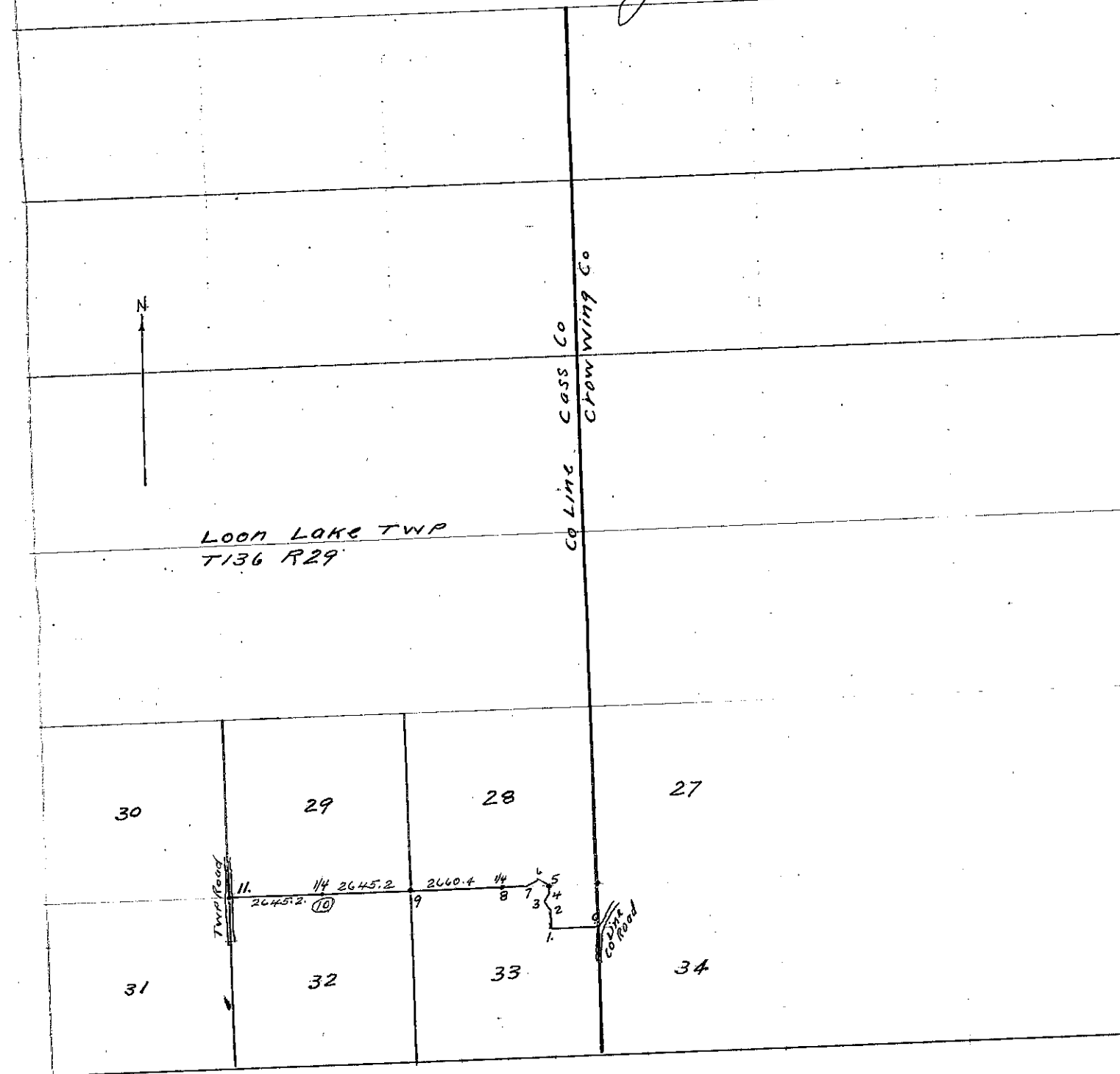

State of Minnesota, County of _____ Town of _____ SS:

Whereas, A road was laid out _____ on the _____ day of _____ 192 _____, by us the Supervisors of the said Town of _____ on the petition of _____ legal voters who own real estate or who occupy real estate under the homestead or pre-emption laws of the United States, or under contract from the State of Minnesota, within three (3) miles of said road, which said road _____ is set forth and described in the foregoing Supervisors' Order, made by us and

Whereas, A part of the damages sustained by reason of the laying out _____ said road has been ascertained by the agreement of the owners of the lands through which said road passes, with us, and a part of the owners of the said lands have in writing released all claims to damages; but not being able to agree with the owners of the following described lands, claiming damages by reason of said road passing through, and the owners of some of the said lands being unknown, we have assessed the damages to each of such individual claimants with whom we could not agree, and awarded damages to the owners of such lands through which such road passes as are unknown, at what we deemed just and right; taking into account and estimating the benefits the road will confer on the claimants and owners, as well as the disadvantages. We have assessed and awarded damages as follows:

(Persons lawfully occupying United States or State land, considered the owners thereof for purposes hereof)

OWNERS OF LANDS	DESCRIPTION OF LANDS	SECTION TOWN RANGE DAMAGES
-----------------	----------------------	----------------------------

No Damage Claimed

And in case of the following lands and claimants for damages, we estimate that the advantages and benefits said road will confer on them are equal to all damages sustained by them by reason of laying out _____ said road, to-wit:

OWNERS OF LANDS	DESCRIPTION OF LANDS	SECTION TOWN RANGE
-----------------	----------------------	--------------------