

**FINAL ROAD ORDER OF TOWN BOARD**

Filed this 6 day of July  
A. D. 1921

*W. A. Sanderson*  
Town Clerk

The within Road Order, together with the Award of Damages, was recorded by me this 9 day of *August* 1921 in the Road Record Book of the Town, and then sent by me to the County Auditor, to be filed and preserved by him.

*W. A. Sanderson*  
Town Clerk

**Office of County Auditor**

County of *Carroll* Minn.  
Filed on this 6<sup>th</sup> day of *March*  
1921, at 10 o'clock P. M., in this office  
*W. A. Sanderson*  
County Auditor

Within five days after date of within order Town Board shall make its Award of Damages and file all papers pertaining to the road with the Town Clerk.  
The Town Clerk must not record this order within thirty days after filing and not then, if an appeal has been taken until the order is confirmed on appeal. But if no appeal is taken, or if on appeal this order is confirmed, it, together with the award, must be recorded and then transmitted to the County Auditor, to be filed and preserved by him.

**OWNERSHIP AND DESCRIPTION OF LANDS AS GIVEN IN THE PETITION**

| OWNERS OF LANDS   | DESCRIPTION OF LANDS  | SECTION | TOWN | RANGE |
|-------------------|-----------------------|---------|------|-------|
| <i>Est Tallet</i> | <i>2 1/4 of S 1/4</i> | 28      | 196  | 29    |
| " "               | <i>S 1/4 of S 1/4</i> | "       | "    | "     |
| <i>J Willard</i>  | <i>2 1/4 of S 1/4</i> | "       | "    | "     |
| " "               | <i>S 1/4 of S 1/4</i> | "       | "    | "     |
| <i>J A Foley</i>  | <i>2 1/4</i>          | 29      | "    | "     |
| " "               | <i>S 1/4</i>          | "       | "    | "     |

The names of the Petitioners, the places where and the time when copies of the Supervisors Order or Notice of Hearing were posted: and the names of persons served with the Supervisors' Order or Notice, and how served are as follows, viz:

| NAMES OF PETITIONERS   | SUPERVISORS' ORDER OR NOTICE WHEN AND WHERE POSTED  | SUPERVISORS' NOTICE, ON WHOM SERVED  | HOW SERVED |
|--|---|--|------------|
| <i>Lee Hays</i><br><i>B. Sanclair</i><br><i>Edwin Scheffield</i><br><i>B. A. Prange</i><br><i>Anton Lund</i><br><i>John H. Bess</i><br><i>J. Robinson</i><br><i>Ear Prange</i> | <i>June 27 1921</i><br><i>at the 9</i><br><i>usual meeting</i><br><i>places in the</i><br><i>Town</i> | <i>Lee Hays</i><br><i>B. Sanclair</i><br><i>Edwin Scheffield</i><br><i>B. A. Prange</i><br><i>Anton Lund</i><br><i>John H. Bess</i><br><i>J. Robinson</i><br><i>Ear Prange</i> |            |

State of Minnesota, County of Cass Town of Lawn Lake SS:

Whereas, Upon the petition of G. legal voters who own real estate or who occupy real estate under the homestead or pre-emption laws of the United States, or under contract from the State of Minnesota, within three (3) miles of the road proposed in said petition to be Lay Out; which said petition was filed with the Town Clerk, who forthwith presented it to us for action thereon, and which said proposed Road is set forth and described in said petition as follows, viz: Beginning

at the Sec between Sec 28-29-20-21 T136 R 29  
One mile South to the Sec Corner between  
Sec 28-29-32-33 where it terminated

And Whereas, Upon receiving said petition, we did, within thirty days thereafter, make out an order or notice of hearing and fix therein a time and place at which we would meet and act upon said petition, to-wit: On the 6 day of July 1921, at Sec Corners between Sec 20-21-28-29

causing copies of such notice to be posted in three public places in said Town, at least ten days before such meeting; and having met at such time and place as above named in said notice, and being satisfied that the petitioners had, at least ten days previous to said time caused said notice of time and place of hearing to be given to all the occupants of the land through which such road might pass, by serving the same personally upon each of said occupants, proof of which was shown by affidavit, we proceeded to examine personally such road, and heard all persons interested, and any and all reasons for or against the Laying Out the same, and being of opinion that such Laying Out was necessary and proper, and that the public interest would be promoted thereby, we granted the prayer of said petitioners and determined to Lay Out said road, and caused a survey thereof to be made according to the report and plat herewith accompanying, the description of which as so is as follows, to-wit: Beginning

at the Sec Corners between Sec 20-21-28-29  
T136 R 29 One mile South to Sec Corner  
between Sec 28-29-32-33  
where it terminated

To the Board of Supervisors of the Town of Loon Lake County of Crow Wing and State of Minnesota:

The undersigned, having been employed by you to make a survey of a road in said Town, would report that the following is a correct survey of the line thereof, as made by me, under your direction, to-wit: Beginning at Northwest Corner of Section 28 Township 136 Range 29 thence running as follows, with a variation of 6 degrees and 30 minutes.

| STATION | BEARING           | DISTANCE   | REMARKS   |
|---------|-------------------|------------|---|
| 0.      |                   |            | Station 0" is Iron Monument in Section Corner to Sections 20-21-28-29 T136 R29 in center of cross-roads   |
| 0.      | South on Sec Line | 5301. Feet | To Sta 1. Being wood stake Section Corner to sections 20-29-32-33. T136 R29 in center of new laid out road E. and W. Corner set from original U.S. Bearing Trees and should be monumented at once |

and that below is a correct plat of said road, according to said survey.

Dated at Loon Lake Minn this 8th day of January 1926

John W. Cullis Surveyor  
Jenkins Minn

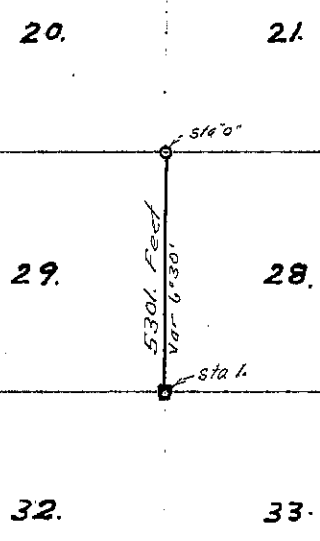

County of \_\_\_\_\_ Town of \_\_\_\_\_ SS:

\_\_\_\_\_ was laid out \_\_\_\_\_ on the \_\_\_\_\_ day of \_\_\_\_\_ A.D. 19\_\_\_\_, by us, the Supervisors of the said Town of \_\_\_\_\_ on the petition of \_\_\_\_\_ legal voters who own real estate or who occupy real estate under the homestead or pre-emption laws of the \_\_\_\_\_ States, or under contract from the State of Minnesota, within three (3) miles of said road, which said road \_\_\_\_\_ is set forth and described in the foregoing Supervisors' Order, made by us and

Whereas, A part of the damages sustained by reason of the laying out \_\_\_\_\_ said road has been ascertained by the agreement of the owners of the lands through which said road passes, with us, and a part of the owners of the said lands have in writing released all claims to damages; but not being able to agree with the owners of the following described lands, claiming damages by reason of said road passing through, and the owners of some of the said lands being unknown, we have assessed the damages to each of such individual claimants with whom we could not agree, and awarded damages to the owners of such lands through which such road passes as are unknown, at what we deemed just and right; taking into account and estimating the benefits the road will confer on the claimants and owners, as well as the disadvantages. We have assessed and awarded damages as follows:

(Persons lawfully occupying United States or State land, considered the owners thereof for purposes hereof)

OWNERS OF LANDS

DESCRIPTION OF LANDS

SECTION TOWN RANGE DAMAGES

*No Damage Claimed*

And in case of the following land and claimants for damages, we estimate that the advantages and benefits said road will confer on them are equal to all damages sustained by them by reason of laying out \_\_\_\_\_ said road, to-wit:

OWNERS OF LANDS

DESCRIPTION OF LANDS

SECTION TOWN RANGE

March 6, 1926.

Mads C. Andersen,  
Clerk Loon Lake Twp.,  
Pequot, Minnesota.

Dear Sir:-

This is to acknowledge receipt of Final  
Road Order of Town Board, covering Town Road established  
along section line between Sections 28 and 29 of Loon  
Lake Township.

Said order has been placed on file in this office.

Yours very truly,

BIG

County Auditor.