

ROAD No.

SURVEYOR'S REPORT.

Filed the 24 day of Mr A. D. 1905

County Auditor: Ed. Burtch

By Deputy:

133-29 - Sylvan Twp.

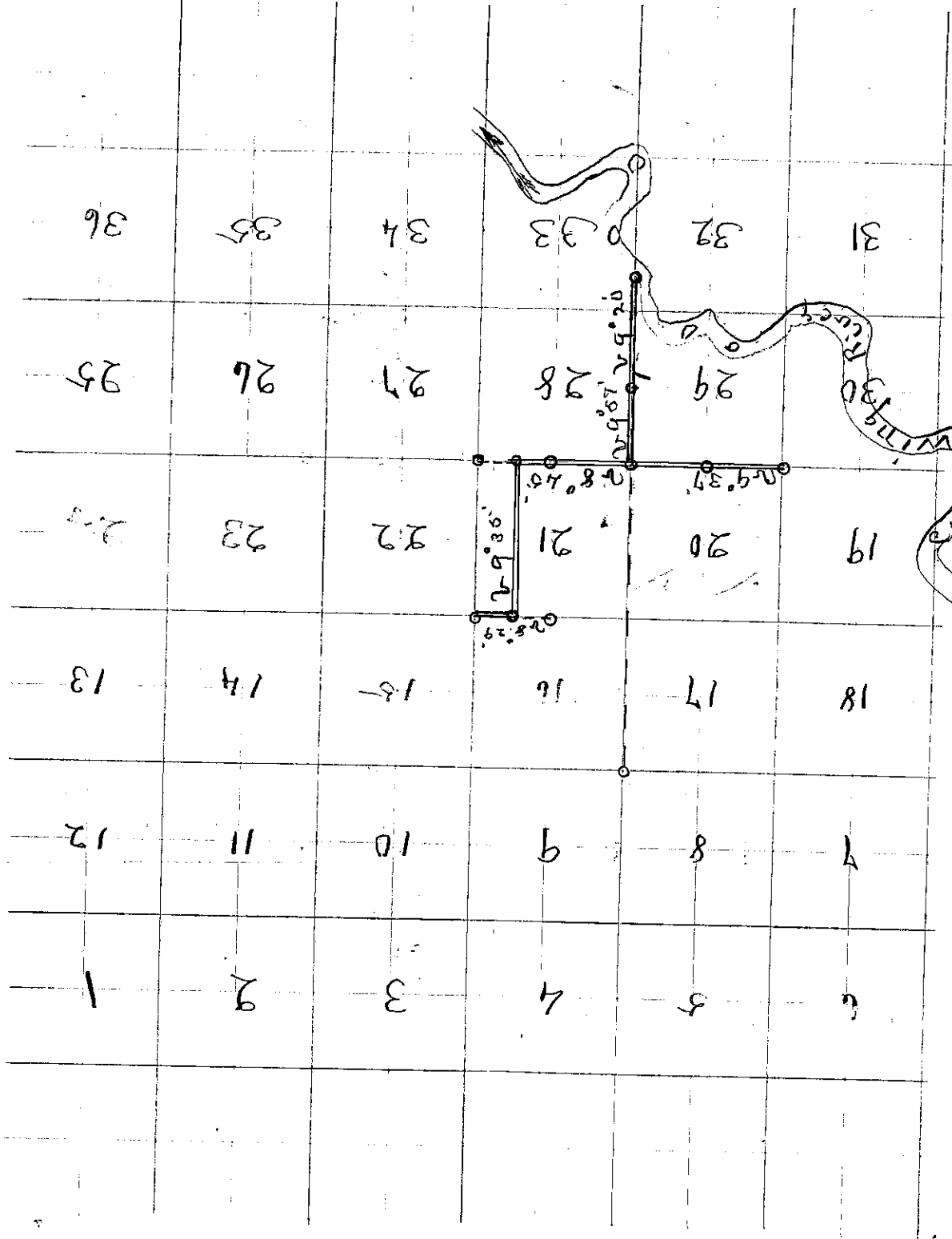

To the Board of Public Commissioners County of Scott, Minnesota.

The undersigned Wm H. Allert, having been employed by you to make a survey of a Road in said County

would report that the following is a correct survey thereof, as made by me under your direction, to-wit:

Station	BEARING TREES	Course	Distance	REMARKS
	1. N. E. cor of Sec. 21, 133, R. 29,	West,	61 ^{ft} $\frac{1}{16}$ stake,	
	2. N.W. cor of N. E. $\frac{1}{4}$ of N. E. $\frac{1}{4}$,	South,	1 mile,	
	3. S.W. cor of S. E. $\frac{1}{4}$ of S. E. $\frac{1}{4}$,	West,	$\frac{1}{4}$ mile,	
	4. Cor of Sec. 20, 21, 28 & 29,	South,	9773 links, to ft river Wing River.	

I hereby Certify, That the above is a correct copy of the survey of Sec

Road number which was made November 18, 1905
 by direction of Wm R Jones (to Commissioner) committee
 appointed by the Board for that purpose.
 Dated at St. Paul, this 18th day
 of November, A. D. 1905

Wm H Allert
 Surveyor.