

INDEX

2-5	5-133-30	Ditch - Patton
6-18	2-132-31	Rohlf
19		Crosby Armory
21-22	24-47-28	Jupp Rd
23	31-43-28	Zak
24-32 ✓	3-44-28	L. Brown
34-36	27-137-28	Hauge
37-38	26-140-28	Manders
39	1-45-28	OTTEN
40	28-46-25	Gjertsen ✓
41.	12-133-29	Park Region
42-45	8-138-26	Blue Lake
47-48	1-46-28	Bowen
49-53	23-47-28	Faste
60-69	17-2029-44-25	Bakke ✓
70	36-141-28	Manders

73		Crosby Elev - Parsons
76	27-42-28	Robert Lake
77	5-33-30	Patton
78	16-45-24	

P

5-133-30

Patton

166-45

333 30

49-53

175-46

40-40

177-30

355-00

Drainage Ditch

17 Mar 61
J.S. AD

2

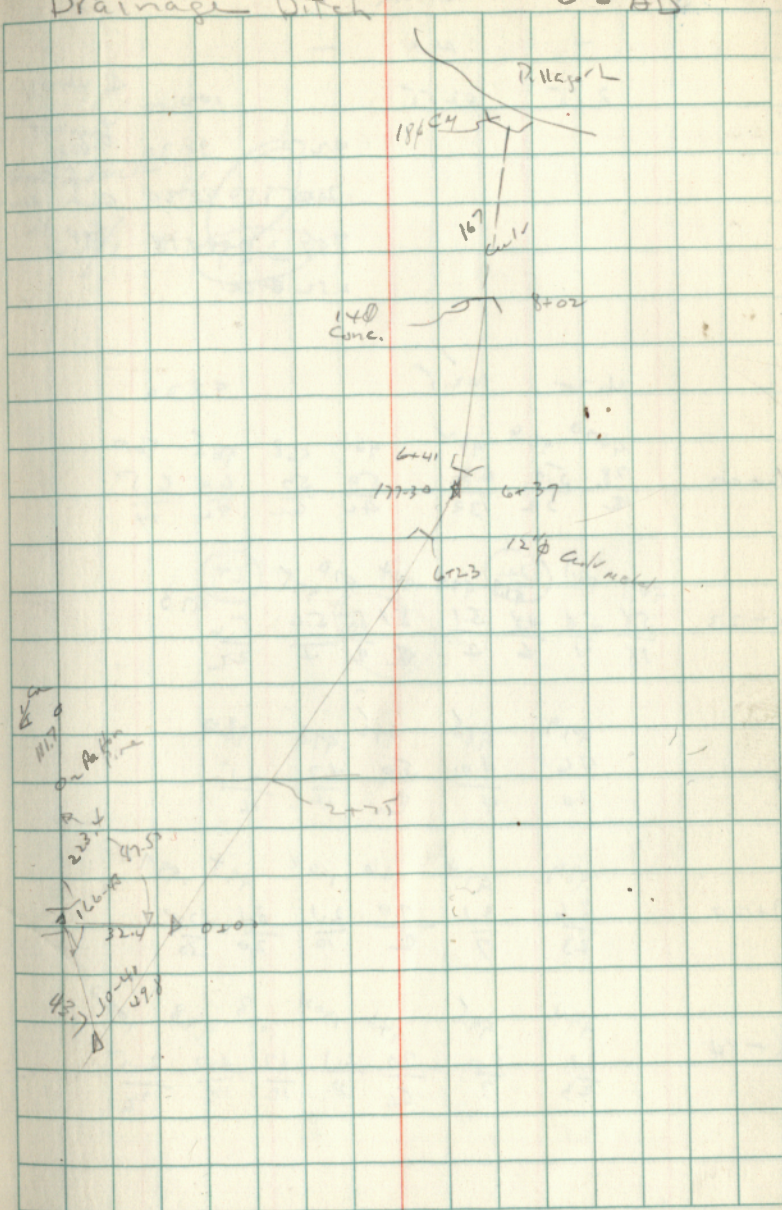

5-133-30

Patton

+ H.I -
2.55 102.55

100.00
4.25 98.30
7.25 95.30
7.97 94.58
2.52 BACK.

\$ Day

Top Lot

top line

cut 8000

top cut

4.2 102.5

98.30

6+00
9470 966 962 966 968 965 960
2.8 5.9 6.3 5.9 5.7 6.0 6.5
E 32 132 42 62 92 14

6+23
967 967 970 974 974 970 975 973
5.8 5.8 4.8 5.1 8.1 5.5 5.0 5.2
18 11 6 4 2 4 22

6+41
979 985 975 978 980
4.6 4.0 5.0 4.7 4.1
20 4 4 16

7+00
989 994 946 1004 994 997
3.6 3.1 2.9 2.1 3.1 2.8
23 7 10 20 20

6+84
994 995 946 1004 1008 998 1000
3.1 3.0 2.9 2.1 1.7 2.7 2.1
23 7 8 10 18 22

Grid area with handwritten notes: 120, cut 37, F/L 93.8, F/L = 93.6

5-133-30

Patton

21 (102.5) 24

1700	96.3 <u>6.2</u> 24	96.3 <u>6.2</u> 5	95.6 <u>6.9</u> E	96.6 <u>5.9</u> 4	96.4 <u>6.1</u> 20
------	--------------------------	-------------------------	-------------------------	-------------------------	--------------------------

0400	96.00 <u>6.5</u> 19	96.2 <u>6.3</u> 3	95.3 <u>7.2</u> E
------	---------------------------	-------------------------	-------------------------

3.96	103.96	3	100.00	Bot of 1 day
5.47	102.01	2.42	96.54	Top of 1 day

E end 24¹¹ P/LFL = (94.54)

0400	94.6 <u>7.4</u> Bot of 1 day Ditch	95.2 <u>6.1</u> E	95.3 <u>7.2</u> 4 mod. p. tel	94.8
------	---	-------------------------	-------------------------------------	------

36	98.4 = 98.3	Top Lot price
----	----------------	------------------

Patton
on Ditch

95.8 <u>6.2</u> 2005	95.8 <u>6.2</u> 6115
----------------------------	----------------------------

26-110-28 Wanders

2000 3'0	199.7	262.7
	63.0	128.9
	<u>262.7</u>	388.6
126.8 6'40	125.9	
107/01	1000 6'30	149.1
214-01		
106-57+	177-26	
) 213-55	354-22	
106-55		
178-13	196-01+	182-35
356-26	32-03	5-10
185-15	177-41	
3-195-46	355-24	79-09
) 555		158-14
185 15	177-40+	
215-53) 355-21	
171-46	177	
) 215		
199-22	96-36	
38-44	193-12	
395		
8504° 848	100	15.2
177-42		
) 355 23		
177 13		
163-07+		
326-15		
162-17+		
324 34		

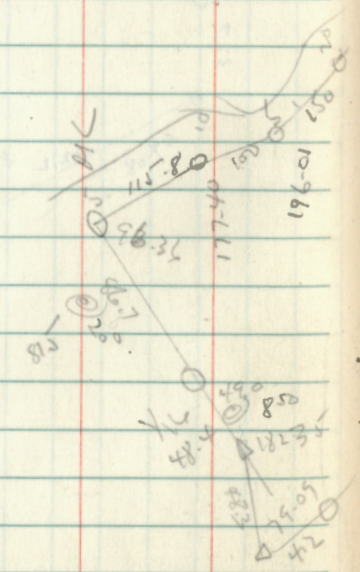

Mon 8 May 1961

37

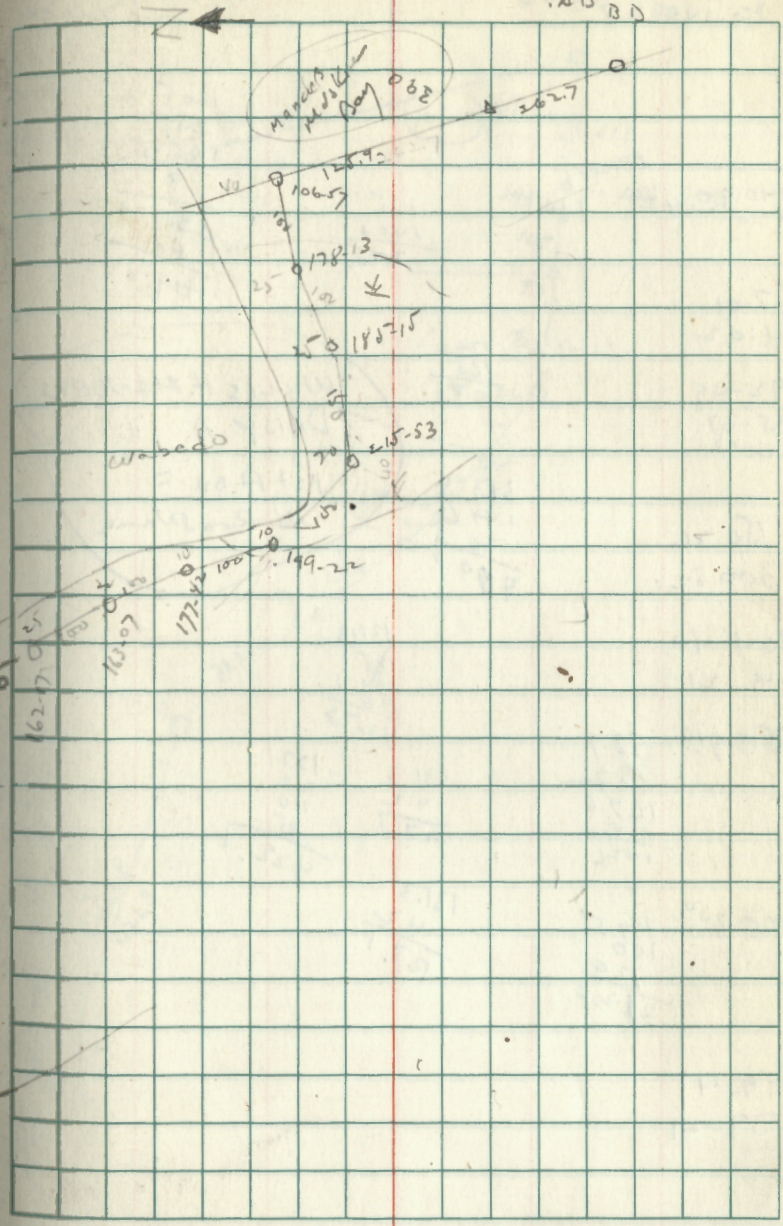

20-140-28

136.7

(122.1)

140.5
24.5
165.0

140.90 @ 4.40 140.5

165
140.5
24.5

9
339.0
80
419.0

67-01

134.02

(141) 174.0
165
9.0

92-49
185-37
92-27

322.4
147.6
20
480.0

WILLIS H. MANDERS
DAISY A

1st ADD. E
No Road Name

150-26

300.52

164.40

39.21

131.3
100
110
42.3

95 @ 9.10

93.7
73.9
167.6
20
147.6

131.3
4.2
127.1

127.1
100
110
85.1
422.1

200 @ 3.50

199.5
100
79.9
312.4

131.3
4.2
127.1

199.41

39.21

300

Backline

9 May 61

ds AD BD

38

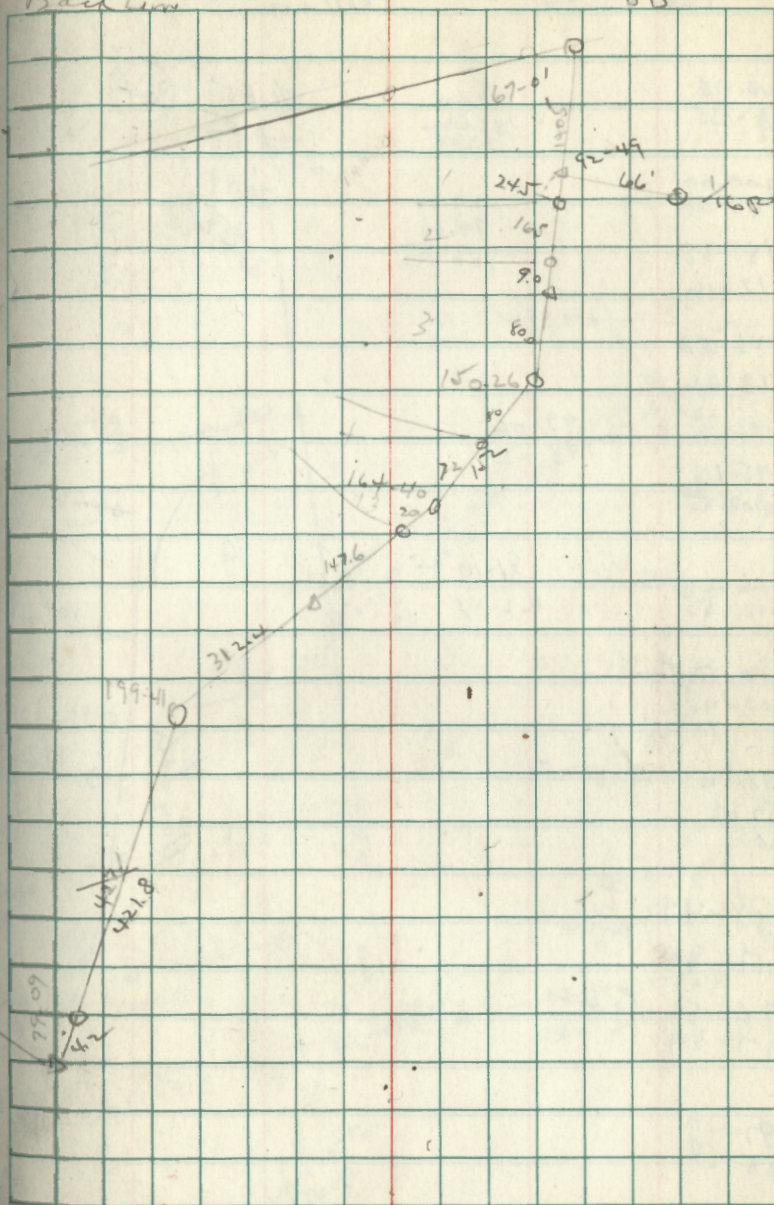

12-133-29 Park Region

Z Page 4131

163-36-

327-11

71

11.7

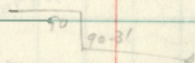

128-38 ✓

187-16

128 70

201-40 ✓

43-20

222-10 ✓

84-20

73-20

146-47

128-51

257 42

128

147-09 ✓

298-18+

89-35

179-09

89 63

34 2

198-15 ✓

26 30

396

191

43-11 ✓

86-22

154-18+ ✓

308-36

16 May 61
SS AD RD

41

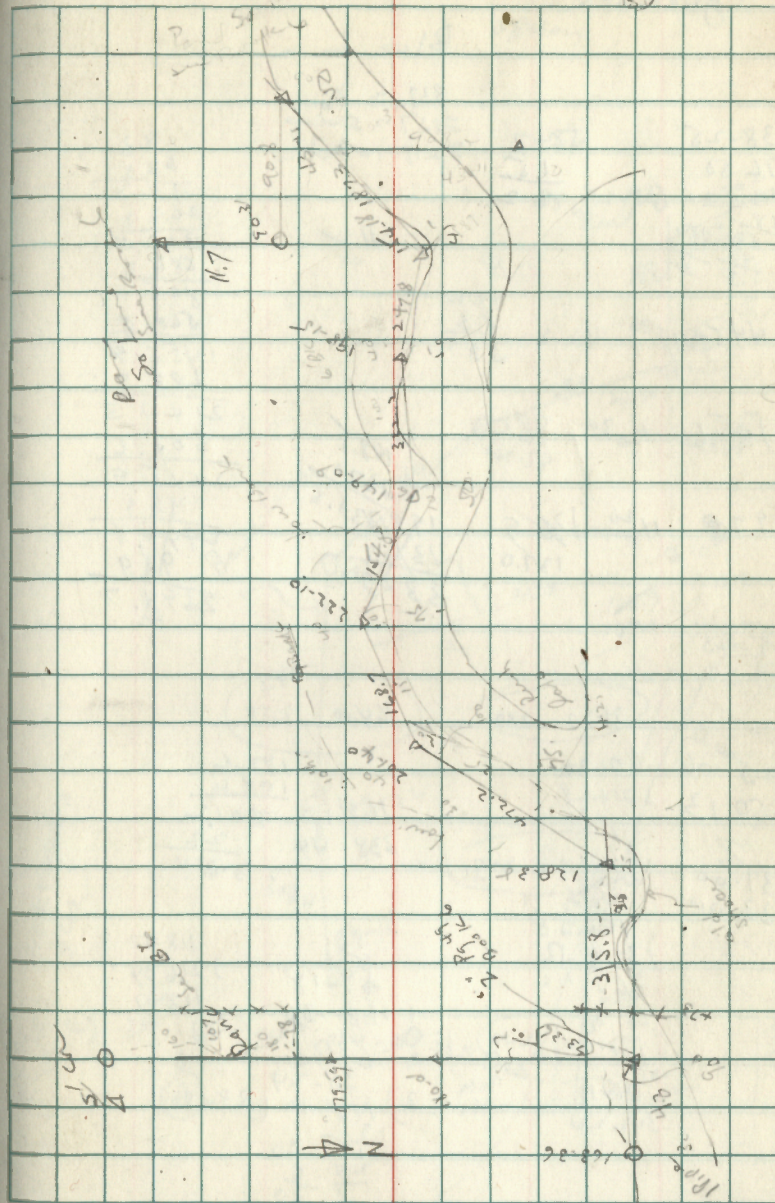

S-133-30

Pattan

8.66

1000 F/L alk
8702

GR 21

8+00

8.66

7+50

.18% grade

8.62

7+60

8.58

7+40

8.54

7+20

8.50

7+00

8.46

6+80

8.42

6+60

8.38

40

8.34

6+20

8.30

6+00

8.26

5+80

8.22

5+60

8.18

5+40

8.14

5+20

8.10

5+00

8.06

4+80

8.02

4+60

7.98

4+40

7.94

4+20

7.90

See Page 3
2% grade

Blue Tops -

Saturday
24 June 61
JS RV

77

1968

GR.

4+00

7.86

3+80

7.82

3+60

7.78

3+40

7.74

3+20

7.70

3+00

7.66

2+80

7.62

2+60

7.58

2+40

7.54

2+20

7.50

2+00

7.46

1+80

7.42

1+60

7.38

1+40

7.34

1+20

7.30

1+00

7.26

0+80

7.22

+60

7.18

+40

7.14

+20

7.10