

INDEX

2-5 14-47-26 Dawn ✓
 6-9 Lots 9-10 MINISTERS PT ✓
 10-14, 27 30-139-29 HARVARD ✓
 15 9-137-27 Frost ✓
 16-18 27-138-27 Washman ✓
 19-22 10-137-27 Erickson ✓

 24 Lot 8 B5 television - Briggs ✓
 25 Lot 6 W 1/2 lot 7 Park Add - Riverdn ✓
 26 Lot 18 - NE 1/4 - SW 1/4 SE 1/4 NW 1/4 Beach ✓
 28-33, 47 27-136-27 Bingham ✓
 34-57 Lot 16 B8 Leewood - telecov ✓
 35 15-138-26 Soldn ✓
 36 Lot 7 do 10 Keating Add - Pritch ✓
 37-38 And Sub Gortlot 5 - 18-135-28 Kdechka ✓

 40 Lots W. 16-6 Crosby Beach - Grady ✓
 41 23 1/4 - 135-28 Sorbel ✓
 43 Lot 1 B1 Centr Add - Casman ✓
 44 Lot 9 B14 Cent #2 Bobiel ✓
 45 Lot 15-16 B6 Lakewood - Draves ✓
 46 27-136-27 M'gee ✓
 47 Lots 21-23 B13 Hales ^{Pratt} ✓
 48-53 21-43-28 Fr. Verhoeren ✓
 54 Lot 16 - B8 Leewood - Leel ✓
 55-61 "Riverrheights" - Levels - Ohael ✓

1

62 17-42-29 Frost ✓
 63-64 16-46-28 Gust Lueck ✓
 65 Outlet 15 - Leewood - Lueck ✓
 67 3-48-17 Bob Lee ✓
 68 11-133-29 Anhalt ✓
 69 Lots 11-13 B7 Cent #2 ✓
 70 Lot 8 B3 St Pauls, Bld - Idolava ✓
 71 Lot 1 - B5 St Pauls Bld ✓
 72 Outlet 15 - Leewood (A Beach) ✓

 77-79 Village Crosby - Hyd Cent #2 ✓

30-139-29

G. Marshall

2651.9

$$\begin{array}{r} 400 \\ 747 \\ \hline 4747 \end{array}$$

$$\begin{array}{r} 166 @ 2^\circ \\ 165.7 \\ 32.8 \\ \hline 202.5 \end{array}$$

$$\begin{array}{r} 400 @ 5^\circ \\ 199.0 \\ 63.5 \\ \hline 262.5 \end{array}$$

$$\begin{array}{r} 600 \\ 123.2 \\ \hline 723.2 \end{array}$$

$$\begin{array}{r} 182-07 \\ 4-14 \end{array}$$

$$\begin{array}{r} 175.7 \\ \hline 775.7 \end{array}$$

$$\begin{array}{r} 89-49 \\ 175-38 \\ 89-45 \end{array}$$

$$14.8 @ 1^\circ 748$$

$$134.1 @ 1^\circ 132.2$$

$$207.5$$

8747

583

14577

905.0

2262.7

2809.0

2645.2

188.8

283.2

4747

2372.1

203.6

3513.6

282.1

2776.1

223.2

4499.3

775.7

5273.6

Pres W 4 Sail
Mon

1051 1600 47.7

8 Brak 5200 14.1

Pres W 4 Cal
Sun 30
1 P.M.

12NP Sand 46.7

10RD NNE 32.15

24NP N20W 20.6

18ND West 10.7 50%

So on Row W. line

See 19730

13 Jan 60

10

Sec
C.P.D.
P.J.S.
A. Marshall
Stahr (PW)

15 Jan

J.S.

F.O.

Marshall

Stahr

N
A
$$\begin{array}{r} 2651.9 \\ - 5.1 \\ \hline 2651.4 \end{array}$$

11

3.2

179.15

5220

4747

138

908.0

280.9

202.5

474.7

202.5

262.5

723.2

182-07

775.7

89-49

207.5

Pond

W 4 Cal
Sun 30
P.M.

30-139-29

Marshall

200 of 250

1800.00

1525.7

199.9

1229.9

200.0

295.4

144.9

27.1

198-08

36-16

1371.9

142.1

88.28

318.7

176.55

260.8

142.50

940

140.5

118.7

160-08

0-86

182-01

4-03

186.1

99.24

113.1

92-68

2109.2

2010

130 = 199.4

139-38

189.9

145.7

200.0

600

72-08

2003

199.7

948.1

144-16

1845

134.9

843.5

198-35

145.0 @ 11.2°

142.1

357-19

218.54

178

72.47

179-36

2437

218

2617.2

359-11

218

53-46

166

179 ?

107-32

245.2

13.26

174-25

348.57

1602.30

E on Random

E-W line

18 Jan 60

F. O. S.

11

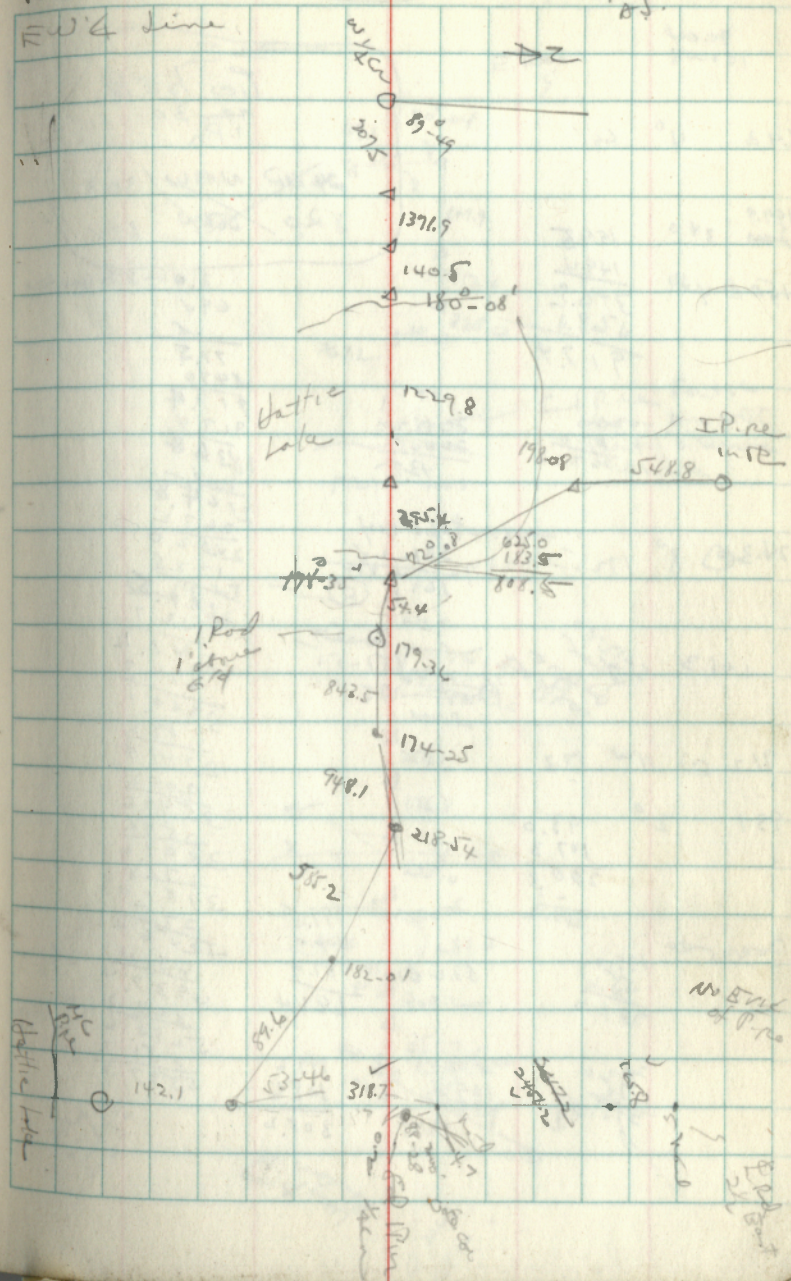

Σ - 139-20

2048.2

90.00 182.08			
69.3	4°	69.1	
199.9 200	30°	199.5	
150.0	40°	149.4	
		348.9	
		568.1	
		917.4	
		200	2048.2
		67.2	2004.1
		267.2	437
174.3	8°	172.5	165.44
			531.26
			165
101.3	7°	100.4	75.57
		100.3	51.51
		21.13	95
91.2	10°	89.3	
93.1	2°	93.0	
		107.3	
		200.3	
		200.2	
200.0	40°	199.0	200.4
		55.6	199.5
		34.0	400.0
200.0	30°	199.6	
75	40°	108.6	
275.0		308.2	

Pics to E
row 30
1. Pa
~~24.00~~ ~~140.00~~ ~~30.3~~
~~82.0~~ ~~500.00~~ ~~32.8~~
2.0 - E to top W

West on North line

Cold 29 Jan 60
28 Jan 60
25 Jan 60
12

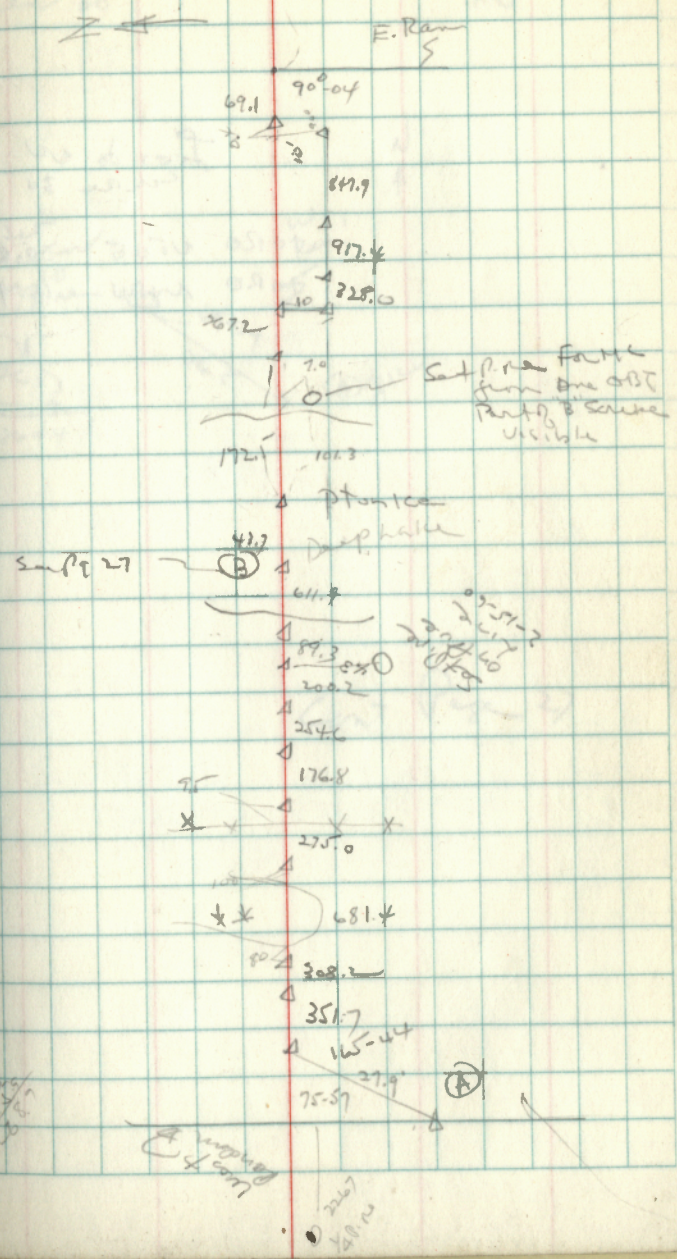

30-139-29

Locs do vid
area 30

1020 USE 20.6

1020 NW 20.4

Feb 1, 60 13
Set NW 30
Rev 30

55
42
17

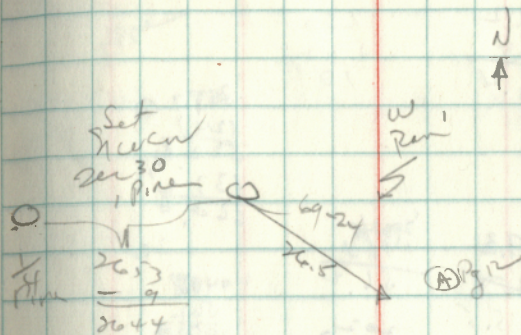

Cont Page 27

30-139-29

1350 N 20 139.2
130.8
6.4

660
522
138

660
522
1372

179.51
89 55 1/2

358.7
124.1
522.8
137.2
660.0

1525 @ 9.0 107.3
14.7
15.5

201
147
56.2

145.8
56.2
202.0

179.52
89 56

202
151.3
50.9

200 820 197.9
12
209.9

West 202' joint Lot 1
N 660' of E 65' of West
207' of joint Lot 5

2
1525
992
3050
3420
13720
151.29

Feb 1 60 14

15
150
15

IPra

141

267'

90-04

318.7

124.1

1372

89.56

147.8
1513

1513
1513
1513

209.9

15

15

11-133.29

Anhalt

26.40
11 26.6
75 134

1320
1126.6

1126.6

1534.6

2661

1330.6

200

1130.6

1126.6

4.0

1534.6
11 26.6
266

88-08
176-14
88-01

88-01
91 21
179 30

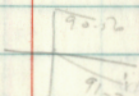

The So. 200' of
that part of lot 1
lying E of of the Lane Rd

2 May 68
33
40
45

68

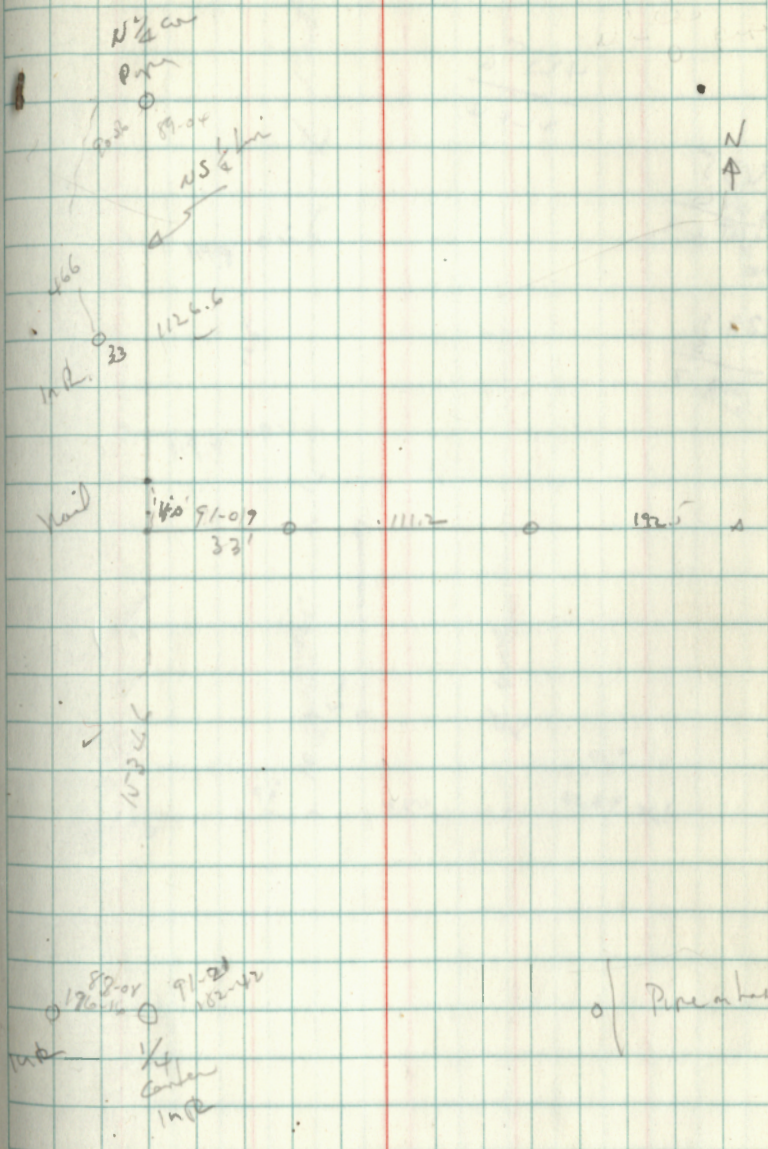

172.42
91.21
102.42
1/4
center
1126

of Pipe