

T. 137 R. 31 M. 5TH Coordinates: X NE 2 Y 1, 2 AND 35, 36 - 138-31
Corner common to sections

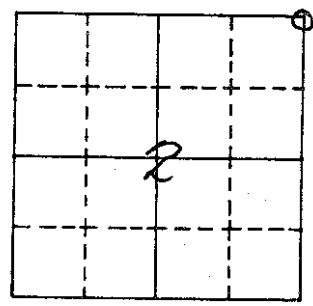

EXISTING SURVEYS

Original Government Survey
Year surveyed 1865
Original monument Post

Original Evidence Found
Year of search _____ By _____
Monument found _____

Bearing Trees			
Species	<u>DEAD TAM</u>	<u>DEAD TAM</u>	<u>DEAD TAM</u>
Diameter	<u>12"</u>	<u>12"</u>	<u>9"</u>
Bearing	<u>N70E</u>	<u>N67W</u>	<u>S43W</u>
Distance	<u>9 LKS</u>	<u>13 LKS</u>	<u>8 LKS</u>

Original Bearing Trees Found			
Species	_____	_____	_____
Diameter	_____	_____	_____
Bearing	_____	_____	_____
Distance	_____	_____	_____

Subsequent Corner Restoration
Year surveyed 1909 By JOHN CURO
Location filed COUNTY SURVEY RECORD BOOK "A" P. 330-340
Monument SET CORNER
1915 - JOHN CURO - COUNTY RESURVEY "E" - 46" 2 1/4 x 48"
1915 J.A. JOHNSTON, Book "C" P. 203 FND CURO'S B.T.S. SET BY
also on microfilm - roll 115 BK 80 P. 6, 29

Evidence of Subsequent Corner Restoration
Year of search 1939 By JOHN CURO
COUNTY BOOK "D" P. 239 FND 2 1/4 x 48" CAPPED GALV I.P.
PREVIOUSLY SET FROM OLD GOVT B.T.S.

Bearing Trees, Reference Objects		
Species	<u>DEAD TAM</u>	<u>DEAD TAM STUMP</u>
Diameter	<u>4"</u>	<u>3" TALL</u>
Bearing	<u>SE</u>	<u>SW</u>
Distance	<u>32.67'</u>	<u>37.60'</u>

1909 ties

Bearing Trees, Reference Objects			
<u>2 1/4 x 48"</u>	<u>TAM.</u>	<u>DEAD TAM</u>	<u>TAM.</u>
<u>I.P.</u>	<u>8"</u>	<u>8"</u>	<u>10"</u>
<u>N45E</u>	<u>N57-45W</u>	<u>S72-43W</u>	<u>S23-53E</u>
<u>37.15'</u>	<u>145.2'</u>	<u>83.88</u>	<u>97.05'</u>

Subsequent Corner Restoration
Year surveyed 1956 By Co. Hwy Dept
Location filed Co Rd #2
Monument Found I.P. S. of fence S. of Road
± 74' W of 24" culvert

Evidence of Subsequent Corner Restoration Found
Year of search _____ By _____

6-30-99 LARA MENGIS CCHA FOUND
2 1/2" CAPPED I.P.

5/2002 CCSO
Found 2 1/4" ODIP w/plumbers cap, up 1/8"
under fence line, 64' South of E
Co Rd #2

<u>10" Tamarack</u>	<u>S 40° W</u>	<u>142.08' *</u>
<u>9" Tamarack</u>	<u>S 34° W</u>	<u>114.11' *</u>
<u>10" Ash</u>	<u>S 80° W</u>	<u>115.23' *</u>

* - Distance to dbl hd nail