



A000674063

OFFICE OF THE COUNTY RECORDER  
 CASS COUNTY, MINNESOTA  
 CERTIFIED, FILED, AND/OR  
 RECORDED ON  
 6/30/2021 10:05:35 AM  
 AS DOC #: A000674063  
 PAGES: 2  
 REC FEES: 0.00  
 KATHRYN M. NORBY  
 CASS COUNTY RECORDER  
 BY NG Dep TX#: 173051

Index No. J-3

**CERTIFICATE OF LOCATION OF GOVERNMENT CORNER**

INDEX NO. J-3, North Quarter CORNER OF SECTION 18, TOWNSHIP 143, RANGE 27,  
 STATE OF MINNESOTA, COUNTY OF CASS.

AT THE CORNER LOCATION SHOWN ON THE SKETCH:

- ON 05-04-2021 DATE FOUND A(N) Nothing
- LEFT MONUMENT AS FOUND,  LOWERED MONUMENT,  REMOVED MONUMENT (EXPLAIN)
- ON 05-04-2021 DATE PLACED A(N) 1/2"x30" Iron pipe with plastic cap stamped "KRAMER 23668", down 1.0'.

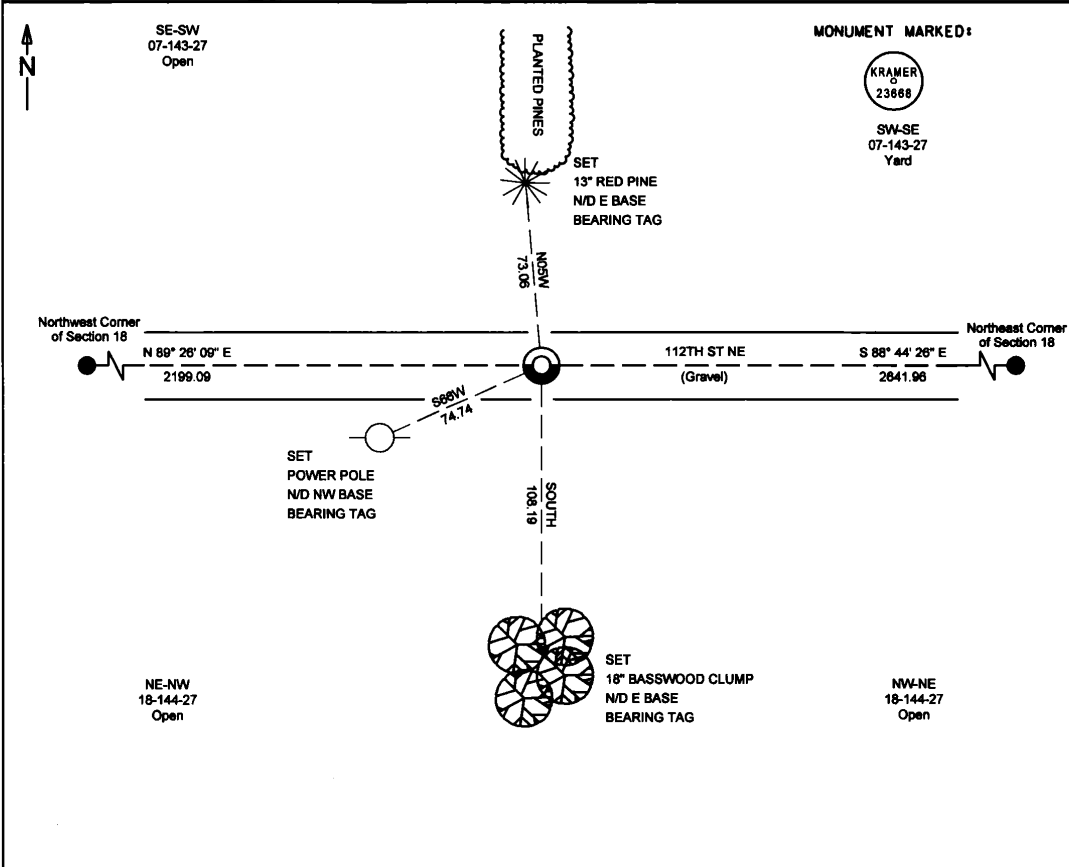

I hereby certify that this survey, plan, or report was prepared by me or under my direct supervision, and that I am a duly Licensed Land Surveyor under the laws of the State of Minnesota. I further certify that this certificate of location of government corner is correct and complete to the best of my knowledge and belief.

Signature: James Kramer  
 Date: 6-04-2021  
 Reg. No. 23668

NAD 1983/1996 CASS COUNTY COORDINATES  
 N= 248669.723 E= 517231.885  
 Coordinates derived by RTK GPS (survey grade)

SKETCH OF REFERENCE TIES  
 (not to scale - bearings are magnetic)  
 Ties are measured to center of monument unless otherwise noted  
 UNITS =  Metric  English



J.0-3.0

**STATEMENT OF EVIDENCE:**

NORTH QUARTER CORNER OF SECTION 18,  
TOWNSHIP 143 NORTH, 27 RANGE WEST, CASS  
COUNTY, MINNESOTA

**1873** The original public land survey was completed and a wood post was set to mark the corner along with the following bearing ties. Information on file in the Mn historical Society, St. Paul MN. Copies on file in the Cass County Highway Department/Surveyors Office (CCHD/SO).

6" Fir	N72E	9 links (5.94)
10" Fir	S07W	23 link (15.18)

William Allen  
US Deputy Surveyor

**2021** Crews at Kramer Leas Deleo searched for original corner evidence and bearing accessories and found nothing. Local land owner, Wade Huotari, states that the occupation of the east-west road intersection with field edge occupation bearing south has been evident for over 50 years. This corner location is considered obliterated. A ½" x 30" iron pipe with plastic cap stamped "KRAMER 23668" was set to mark the corner. The following bearing ties were set.

Power Pole	S66W	74.74
18" Basswood Clump	South	108.06
13 Red Oak	N05W	73.06

For additional information contact:  
**Kramer Leas Deleo PC**  
1120 Industrial Park Road Southwest  
Brainerd, MN. 56401  
218-829-5333