



**A000667761**  
**OFFICE OF THE COUNTY RECORDER**  
**CASS COUNTY, MINNESOTA**  
**CERTIFIED, FILED, AND/OR**  
**RECORDED ON**  
 12/29/2020 8:55:25 AM  
 AS DOC #: A000667761  
 PAGES: 2  
 REC FEES: 0.00  
**KATHRYN M. NORBY**  
**CASS COUNTY RECORDER**  
 BY SF Dep TX#: 167860

**CERTIFICATE OF LOCATION OF GOVERNMENT CORNER**

I hereby certify that this survey, plan, or report was prepared by me or under my direct supervision and that I am a duly Licensed Land Surveyor under the laws of the State of Minnesota.

*Patrick A. Trotter*  
 Patrick A. Trotter

Date: 12.14.2020 License No: 41002  
 PLS# 41002

Northwest Corner of Section 30, Township 135N, Range 32W, 5<sup>th</sup> P.M.  
 On 11-20-2020 found a 1/2" iron rod, down 1.0 feet, on centerline of County Road 30 and on centerline extensions of trails east & west.  
 left monument as found,  lowered monument,  removed monument (explain)  
 On \_\_\_\_\_ placed a \_\_\_\_\_

**SKETCH OF REFERENCE TIES**

Corner Index: R.0-1.0

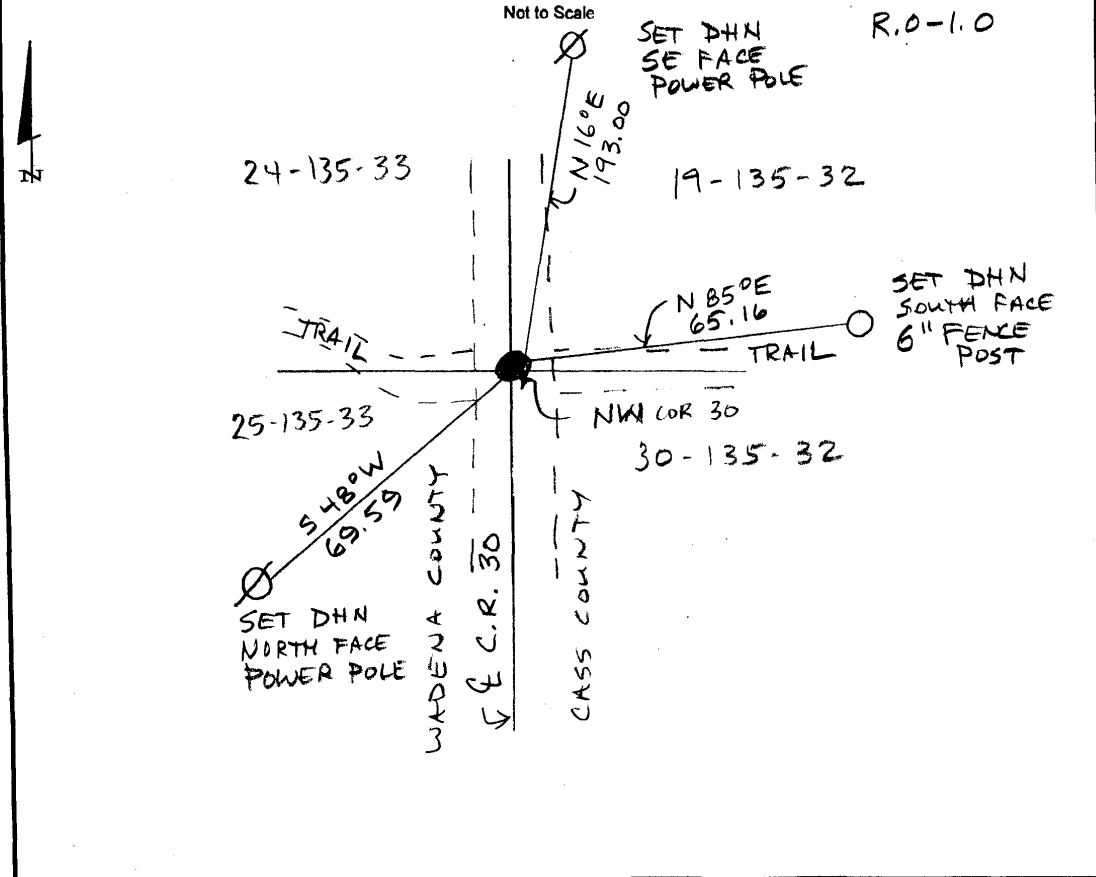

**R.0-1.0****Statement of Evidence****Northwest corner, Section 30, Township 135 North, Range 32  
West, 5<sup>th</sup> Principal Meridian, Cass County, Minnesota**

1858 – Mellon, US Deputy Surveyor originally established this corner position while surveying exterior lines of Township 135 North, Range 32 West. A wood post was set to mark the corner position with the following witnesses:

9" SP. Pine	N 51° E	10 links
8" SP. Pine	N 30° W	12 links
12" SP. Pine	S 34° W	23 links
9" SP. Pine	S 32° E	35 links

Information on file in the MN Historical Society, St. Paul, MN. Copies on file in the Cass County Highway Department/Surveyors Office (CCHD/SO).

2020 – Patrick Trottier found 1/2" iron rod, down 1.0 feet, in centerline of County Road 30 and in centerline extended of trails to east and west. Accepted corner as best evidence of the perpetuation of the corner and establishes the witnesses as shown on the face of this drawing.

County Coordinates (Cass County South NAD83/96)

Northing    219777.96

Easting     421305.90