

CERTIFICATE OF LOCATION OF GOVERNMENT CORNER

EAST QUARTER Corner of Section 13
Township 138 N, Range 32 W, 5th P.M.
STATE OF MINNESOTA, COUNTY OF CASS



A000667186

OFFICE OF THE COUNTY RECORDER
CASS COUNTY, MINNESOTA
CERTIFIED, FILED, AND/OR
RECORDED ON

12/15/2020 10:35:41 AM

AS DOC #: A000667186

PAGES: 2

REC FEES: 0.00

KATHRYN M. NORBY
CASS COUNTY RECORDER

BY SF Dep TX#: 167513

■ On 8-18-2020, found a(n): NO EVIDENCE OF
DATE CORNER OR ITS ACCESSORIES

- left monument as found lowered monument
 removed monument (explain) raised monument

■ On 8-18-2020, set a(n): 1/2" REBAR WITH
DATE ORANGE PLASTIC CAP STAMPED
"STANG RLS 52591"

(reserved for recording data)

See "Statement of Evidence" for further details (on back)

GPS I.D.: RTK/VRS Co. Proj. No.: ??

SKETCH OF REFERENCE TIES

MONUMENT MARKED:



SKETCH NOT TO SCALE



REBAR W/ CAP

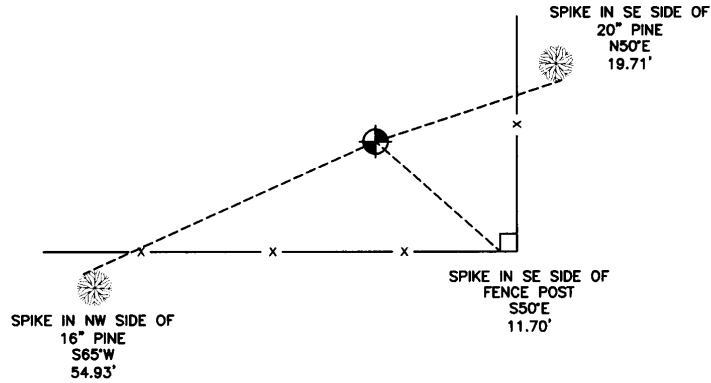

T138-R32-S14

"SKETCH OF REFERENCE TIES"

(not to scale - bearings are magnetic)

Ties are measured to center of monument unless otherwise noted.

NAD 83 (1996 adjustment)

CASS SOUTH Northing: 322958.85
Easting: 446234.46

I hereby certify that this survey, plan, or report was prepared by me or under my direct supervision and that I am a duly Licensed Land Surveyor under the laws of the state of Minnesota. I further certify that this certificate of location of government corner is correct and complete to the best of my knowledge and belief.

MICHAEL STANG

11/2/2020 License No. 52591
DATE

- County Surveyor Deputy County Surveyor Professional Land Surveyor



L.0-21.0

EAST QUARTER CORNER OF SECTION 14 TOWNSHIP 138 NORTH,
RANGE 32 WEST OF THE 5TH PRINCIPAL MERIDIAN

In 1870, the original Government Surveyor (Black) set a post in place to mark the location of this Public Land Survey Corner with the following bearing trees:

9" Black Pine, South 2.5 degrees West, 12 links

12" Black Pine, North 71 degrees West, 60 links

Information on file at the MN Historical Society, St. Paul, MN and copies at Cass County Highway Department/Surveyors Office (CCHD/SO).

In 2020, Northwestern Surveying and Engineering, Inc., a private Land Surveying and Engineering firm, was conducting cadastral surveying in this area. After research and review of historic documents and records a survey crew searched for evidence of this position.

On 8/18/2020 a crew searched and found no evidence of this corner. A ½" iron rebar with plastic cap stamped "Stang 52591" was set using lost methods. New ties were taken as shown on the previous page.