



A000652795

OFFICE OF THE COUNTY RECORDER  
CASS COUNTY, MINNESOTA  
CERTIFIED, FILED, AND/OR  
RECORDED ON

8/29/2019 10:58:37 AM

AS DOC #: A000652795  
PAGES: 2  
REC FEES: 0.00

KATHRYN M. NORBY  
CASS COUNTY RECORDER  
BY SF Dep TX#: 155990

Index No. V.O-21.0

I hereby certify that this document was prepared by me or under my direct supervision and that I am a duly Licensed Land Surveyor under the laws of the State of Minnesota

*Paul Herkenhoff*  
PAUL HERKENHOFF

Date 8/15/19 License No. 45875

### CERTIFICATE OF LOCATION OF GOVERNMENT CORNER

NORTHEAST Corner of Section 35, Township 134, Range 32, 5TH P.M.

STATE OF MINNESOTA, County of CASS

At the location shown on the sketch:

- On 4/17/19 found 2 INCH IRON PIPE, DOWN 1.5 FEET
- left monument as found,  lowered monument,  removed monument (explain)
- On \_\_\_\_\_ placed an \_\_\_\_\_

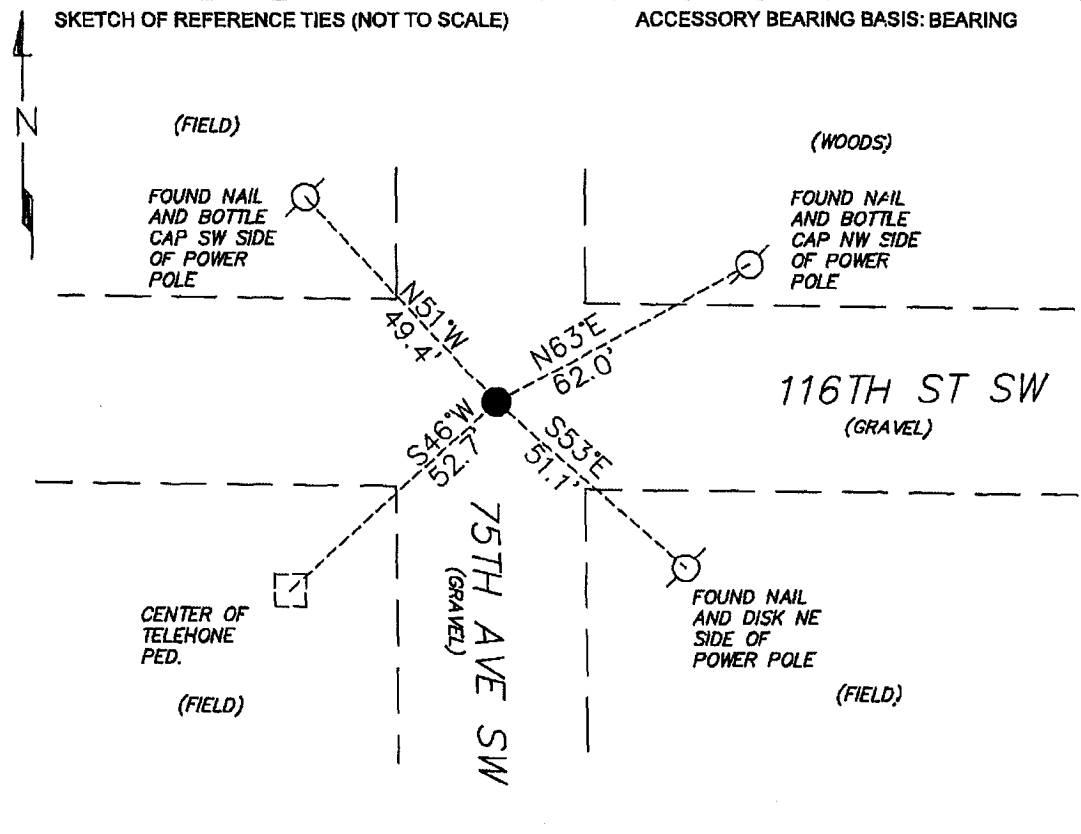

N= 183001.58 E= 447498.71  
 DATUM= CASS COUNTY SOUTH  
NAD 83/96 ADJ. US SURVEY FT.

Statement of evidence relative to this corner is on back of page.

Page 1 of 2 A000652795





**Index No. V.0-21.0**

Statement of Evidence:

**Northeast Corner of Section 35, Township 134, Range 32 West, 5th Principle Meridian, Cass County, Minnesota**

Oct 1870 W.P Allen, General Land Office (GLO) Deputy Surveyor in the survey of the subdivision of Township 134 North, Range 32 West set a post for the original corner and referenced it as follows:

8" Aspen	N60E	20 links
10" Aspen	N58W	206 links
12" Aspen	S55W	209 links

2019 Lakes Area Surveying searched the area for all previous evidence, finding a 2 inch Iron Pipe in place, down 1.5 feet in the centerline intersection of gravel Township Road. This monument agrees with local road occupation and agrees closely with GLO distances North and South.

**Analysis of the recovered record data, field evidence and survey measurements, indicates that the monument found by Lakes Area Surveying in 2019 is the accepted location of this corner.**