

Page 1 of 2  
A000651330



A000651330

OFFICE OF THE COUNTY RECORDER  
CASS COUNTY, MINNESOTA  
CERTIFIED, FILED, AND/OR  
RECORDED ON

7/11/2019 10:59:02 AM

AS DOC #: A000651330

PAGES: 2

REC FEES: 0.00

KATHRYN M. NORBY  
CASS COUNTY RECORDER

BY SF \_\_\_\_\_ Dep TX#: 154805

THIS COLOGC IS FILED TO REPLACE A000650930 WITH BAD HISTORY

Twp 143 Rge 29 Index No. V.0-23.0

### CERTIFICATE OF LOCATION OF GOVERNMENT CORNER

North Quarter corner of Section 36, Township 143 N., Range 29 W., 5th P.M.  
State of Minnesota, County of Cass

At the corner location shown on the sketch:

On 13 June 2019 found a 2 inch outside diameter iron pipe with GLO brass cap,  
down 0.2 foot, 18 feet±, east of centerline County Road #136.

left monument as found     lowered monument     removed monument (explain)

On \_\_\_\_\_ placed \_\_\_\_\_

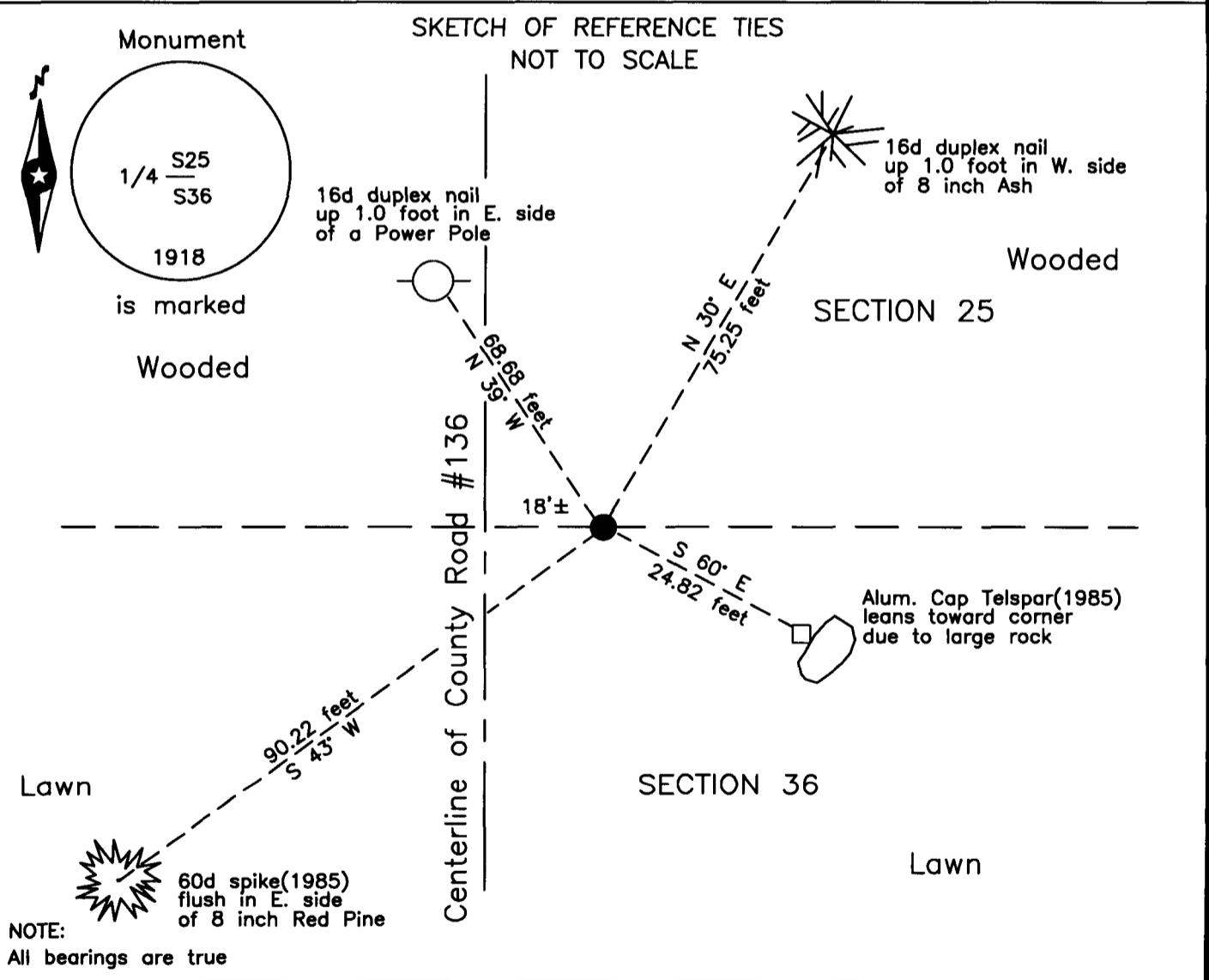

Statement of evidence relative to this corner location is on the back of this page.

I hereby certify that this survey, plan or report was prepared by me or under my direct supervision and that I am a duly Licensed Land Surveyor under the laws of the State of Minnesota.

*Terry L. Freeman*  
Terry L. Freeman, Cass County Surveyor  
Date 7/11/19 MN License No. 21367



**Index No. V.0-23.0**

Statement of Evidence

**North Quarter corner of Section 36, Township 143 North, Range 29 West, 5th Principal Meridian.**

- Oct. 1918 A.L. Kimmell, U.S. Cadastral Engineer, GLO, Reestablishment of a Portion of the Exterior and Subdivisional Lines Township 143 North, Range 29 West, notes page 23, at 40.00 chains(2640.00 feet), set an iron post, 3 feet long, 1 inch diameter, with brass cap, 26 inches In ground, for the corner and notes bearing trees as follows:  
 8" Elm                    S 4°45' E                    43 links(28.38 feet)                    7" Elm                    S 43 1/2° W                    15 links(9.90 feet)
  
- July 1974 C.E. Akin, Jr. Cadastral Surveyor, United States Department of the Interior, Bureau of Land Management(BLM), Dependent Resurvey of Portions of the East Boundary and Subdivisional Lines of Section 25, Township 143 North, Range 29 West, notes page 7, state at 22.45 chains(1481.70 feet) from the closing corner for the ¼ line of sec. 25, found an iron post, 1 inch diameter, with brass cap, firmly set, protruding 6 inches, 5 links(3.30 feet), east of graveled road, 25 links(16.50 feet) wide and Kimmell's 1918 witness as follows:  
 17" Elm                    S 4-3/4° E                    43 links(28.38 feet)  
 The above records are on file with the Minnesota Historical Society in St. Paul, Minnesota, copies are filed with the Cass County Highway Department, Surveyor's Office (CCHD/SO).
  
- 1960 United States Department of the Interior, Bureau of Indian Affairs(BIA), Project No. 132-25, copy on file in the CCHD, indicates a brass cap in place for this corner, on centerline and witnesses as follows:  
 36" Elm                    SE                    64.0 feet                    14" Basswood                    SW                    64.0 feet
  
- Circa 1980 R.A. Mustonen, LS 11946, Certificate of Survey of Part of Government Lot 3, copy on file in the CCHD/SO, indicates a monument found at the subject corner.
  
- May 1985 T.L. Freeman, technician, CCHD/SO and C.R. Krause, technician, United States Department of Agriculture, Forest Service(USFS), Field Book 1, image 69, on file in the CCHD/SO and Field Book 1, page 21, on file in the USFS Cass Lake Office, found GLO iron, with brass cap, bent, straighten and field check angles and distances north and east, 18.4 feet east of centerline Sugar Point Road(County Road #136), in east ditch, on fence line east. Reset iron flush and surround with rock ring and witnesses as follows:  
 17" Elm                    S 4°45' E                    28.38 feet(1918)                    6" N. Pine                    S 43° W                    90.22 feet  
 Alum Cap RM                    S 60° E                    25.20 feet
  
- Dec. 1999 T.L. Freeman, LS 21367, Plat of BATTLE POINT ESTATES, on file in the Cass County Recorders Office, as Document Number 420335, indicates brass capped monument found at the subject corner.
  
- June 2019 B. Hippen, technician, records of the CCHD/SO, prior to reconstruction of County Road #136, found 2 inch outside diameter iron pipe with GLO brass cap, down 0.2 foot, 18 feet, more or less, east of the centerline of County Road #136, in ditch and witnesses as follows:  
 8" Red Pine(1985)                    S 43° W                    90.22 feet                    Alum Cap RM(1985)                    S 60° E                    24.82 feet  
 8" Ash                    N 30° E                    75.25 feet                    Power Pole                    N 39° W                    68.68 feet

The monument, together with the recovered and established references for the position are shown on the face of this document.

**Analysis of the recovered record data, field evidence and survey measurements, indicates that the monument recovered by the CCHD/SO is the correct perpetuation of this corner.**

**County Coordinates (Cass County North)**

**Northing 233093.90**  
**Easting 480057.59**