



A000650934

OFFICE OF THE COUNTY RECORDER
CASS COUNTY, MINNESOTA
CERTIFIED, FILED, AND/OR
RECORDED ON

6/27/2019 10:32:58 AM

AS DOC #: A000650934

PAGES: 2

REC FEES: 0.00

KATHRYN M. NORBY
CASS COUNTY RECORDER

BY NG Dep TX#: 154500

Page 1 of 2
A000650934

CERTIFICATE OF LOCATION OF GOVERNMENT CORNER

East 1/4 Corner of Section 10, Township 144 N, Range 31 W, 5th P.M.
County of Cass, State of Minnesota

At the corner location shown on the sketch :

- On May 8, 2019 found 2" o.d. iron pipe with GLO iron post adjacent, top missing, badly damaged. Also found 1"x1/2" flat iron bar beneath gravel road surface.
- left monument as found lowered monument removed monument (explain)
- On _____ set _____

SKETCH OF REFERENCE TIES (NOT TO SCALE)

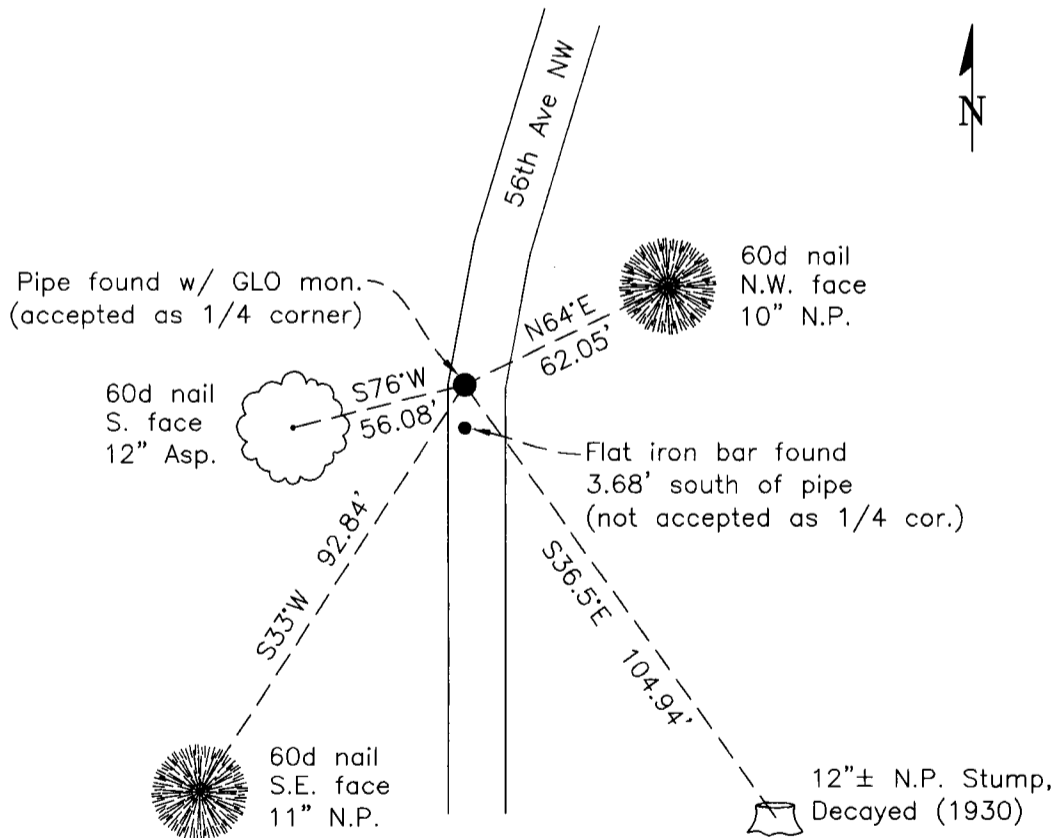

Note:
Distances shown are horizontal
Bearings shown are geodetic

Statement of evidence relative to this corner location is on the back of this page

I hereby certify that this survey, plan, or report was prepared by me or under my direct supervision and that I am a duly Licensed Land Surveyor under the laws of the state of Minnesota.

Aaron J. Skattum
MN License No. 54139

5/30/2019
Date

Cass County Coordinates
(North Zone, 2011 Adj.)
N: 281,613.715
E: 410,261.067

GCDB ID No. 500540
Corner Index No. G.0-17.0



Corner Index No. G.0-17.0

STATEMENT OF EVIDENCE

East 1/4 Corner of Sec. 10, T.144N., R.31W., 5th P.M., Cass County, MN

1875 B.C. Baldwin, U.S. General Land Office, originally established this corner while surveying the subdivision lines of this township, and set wood post to mark the corner position with the following witnesses:

- 28" Norway Pine N65°E 13.2'
- 20" Norway Pine S77°W 46.2'

1917 E.B. Horst, of the Cass County Surveyor's Office (in Book 68, page 179, C.C.S.O.) computes position of this corner (apparently using single proportionate method) from a previous random line run by Curo and sets a 6" spike for a temporary quarter corner. Later that week, Horst returned and replaced the spike with a 1"x1/2"x36" iron bar for the true quarter corner. No mention was made of recovering any original evidence or monuments. Horst marked the following bearing trees during that survey:

- 20" Norway Pine S80°W 24.40' new BT, set spike in stump
- 16" Norway Pine S64°E 55.80' new BT, set spike in stump

1921 E.B. Horst replaces flat iron bar with a 1-1/2"x36" capped iron pipe (per Survey Record No. 461, recorded in Book C, Page 431, C.C.S.O.)

1930 H.D. Craig, U.S. General Land Office, during a dependent resurvey, recovered a Cass County iron pipe, 1-1/2" i.d., with galvanized iron cap in the center of an old lane, just north of the point where the road turns to the N.E. No mention was made of any previous bearing tree recovery. Craig noted that the corner was well established locally and accepted it as the best available evidence of the original survey. Craig also set a 1"x36" iron post with brass cap, properly marked, alongside the Cass County pipe and measured the following ties:

- 8" Norway Pine S36.5°E 104.94' new BT
- 6" Tamarack S67°W 51.15' new BT
- Fence Corner S85.5°E 25.08' new BO, fences bearing E. and S.

2019 A. Skattum, U.S. Forest Service, (per Land Line Book 30, page 68, Chippewa N.F. records) found a 2" o.d. iron pipe with corroded iron cap, upright and firmly set, 0.4' below the gravel road surface. Alongside was the GLO iron post, badly bent, with the cap missing. Also recovered 3.68' south of these monuments was a 1"x1/2" flat iron bar, upright and firmly set, 0.8' below the gravel road surface. There was also a 0.7' piece of iron bar broken off and laying alongside this iron, assumed to be the top part of the same iron bar. The 1917 notes by Horst indicate that the flat iron bar was set as temporary monuments until a "regulation" monument was delivered to the site. The iron pipe found during this survey was accepted as the perpetuated corner position, and new ties were made as follows:

- 8" Norway Pine S36.5°E 104.94' 1930 BT, found rotten stump at brg-dist, lower axe marks visible
- 6" Tamarack S67°W 51.15' 1930 BT, found stump hole at brg-dist
- Fence Corner S85.5°E 25.08' 1930 BO, no evidence found
- 10" Norway Pine N64°E 62.05' new BT
- 11" Norway Pine S33°W 92.84' new BT
- 12" Aspen S76°W 56.08' new BT