



A000648198

OFFICE OF THE COUNTY RECORDER
CASS COUNTY, MINNESOTA
CERTIFIED, FILED, AND/OR
RECORDED ON

3/1/2019 10:54:50 AM

AS DOC #: A000648198

PAGES: 2

REC FEES: 0.00

KATHRYN M. NORBY
CASS COUNTY RECORDER

BY SF Dep TX#: 152190

CERTIFICATE OF LOCATION OF GOVERNMENT CORNER

I hereby certify that this survey, plan, or report was prepared by me or under my direct supervision and that I am a duly Licensed Land Surveyor under the laws of the State of Minnesota.

Patrick A. Trottier

Date: 2-27-2019 License No: 41002

PLS# 41002

Center Quarter Corner of Section 33, Township 142 N, Range 30W, 5th P.M.

On 3-21-2013 found a 1" iron pipe with 3" brass cap, flush with ground

left monument as found, lowered monument, removed monument (explain)

On _____ placed a _____

SKETCH OF REFERENCE TIES

Not to Scale

Corner Index:

X.0-11.0

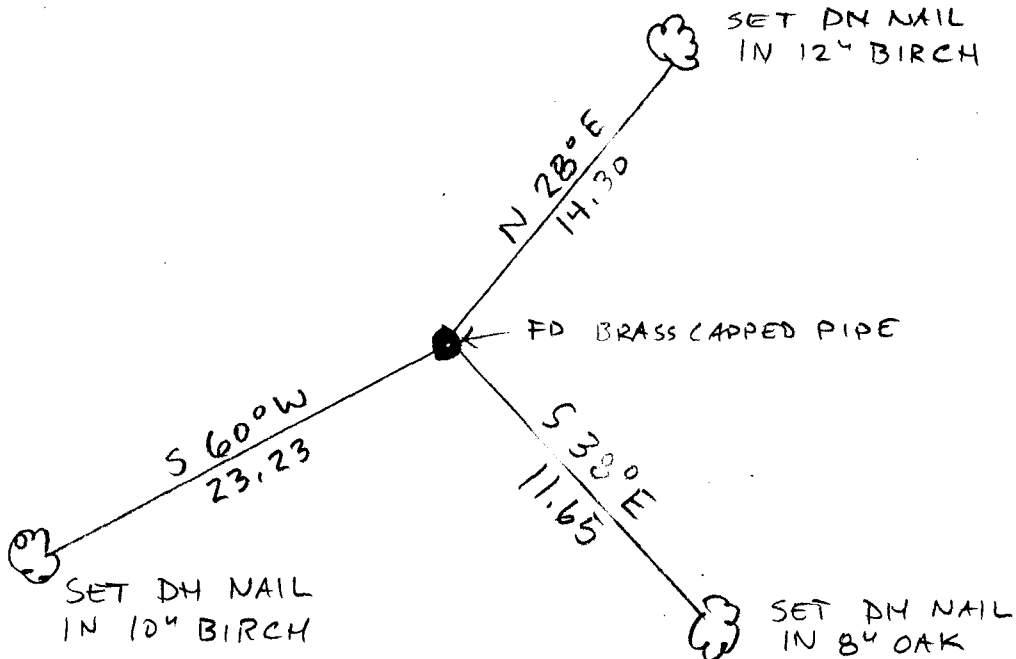



X.0-11.0

Statement of Evidence

**Center Quarter Corner, Section 33, Township 142 North,
Range 30 West, 5th Principal Meridian, Cass County,
Minnesota**

1917 – A.N. Kimmel, GLO surveyor, in Resurvey Plat of Section 33,
set a 1” x 36” pipe with brass cap in raised mound of stone with no witnesses.

Information on file in the MN Historical Society, St. Paul, MN. Copies on file in the
Cass County Highway Department/Surveyors Office (CCHD/SO).

2013 – Patrick Trottier, PLS 41002, found and accepted the GLO brass capped iron and
established the following witnesses:

| | | |
|-----------|---------|------------|
| 12” Birch | N 28° E | 14.30 feet |
| 8” Oak | S38° E | 11.65 feet |
| 10” Birch | S60° W | 23.23 feet |

County Coordinates (Cass County North)

Northing 198696.49
Easting 433981.58