



A000646715

OFFICE OF THE COUNTY RECORDER
 CASS COUNTY, MINNESOTA
 CERTIFIED, FILED, AND/OR
 RECORDED ON

12/17/2018 10:23:04 AM

AS DOC #: A000646715

PAGES: 2

REC FEES: 0.00

KATHRYN M. NORBY
 CASS COUNTY RECORDER
 BY KF Dep TX#: 151021

CERTIFICATE OF LOCATION OF GOVERNMENT CORNER

I hereby certify that this survey, plan, or report was prepared by me or under my direct supervision and that I am a duly Licensed Land Surveyor under the laws of the State of Minnesota.

Patrick A. Trotter

Patrick A. Trotter

Date: 12-13-2018 License No: 41002
 PLS# 41002

Northeast Corner of Section 32, Township 136 N, Range 32 W, 5th P.M.

- On 12-03-18 found a 1 3/4" iron pipe, flush with ground on centerline of old road grade, 34' east of N-S fence and 26' west of
 - left monument as found, lowered monument, removed monument (explain) ditch
- On _____ placed a _____

SKETCH OF REFERENCE TIES

Not to Scale

Corner Index:
V.O-9.0

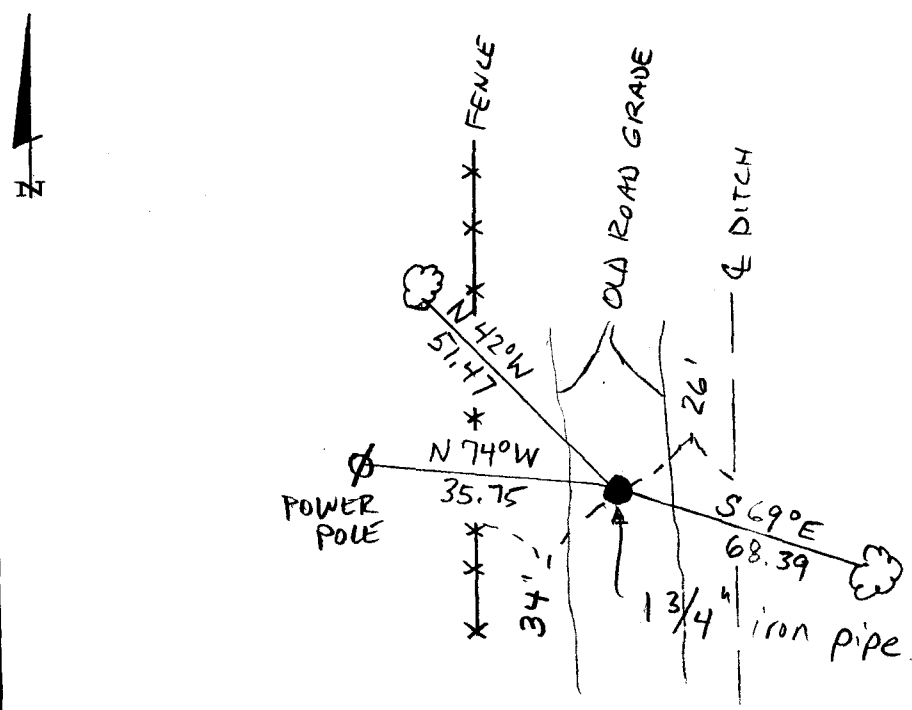



V.0-9.0

Statement of Evidence

**Northeast corner, Section 32, Township 136 North, Range 32
West, 5th Principal Meridian, Cass County, Minnesota**

1866 - Oscar E. Garrison, US Deputy Surveyor originally established this corner position while surveying the interior subdivision lines of Township 136 North, Range 32 West. A wood post was set to mark the corner position with the following witnesses:

5" B. Pine	S 17 1/2° W	160 links
10" B. Pine	S 36° E	312 links
8" B. Pine	N 4° W	94 links
8" B. Pine	N 29° E	202 links

Information on file in the MN Historical Society, St. Paul, MN. Copies on file in the Cass County Highway Department/Surveyors Office (CCHD/SO).

1904 - W.M. Hallett in Township road order Surveyor's Report shows road on east line of Section 32.

Information on file in the CCHD/SO.

1938 - W. Spain in Spain Book 1938, p. 32-34 finds the original SE bearing tree and remains of the NE bearing tree lying down.

1905 – Township road order shows no survey.

2000 – CCSO staff finds a 1.75" ODIP, flush with ground, on centerline of old road grade, on 26' +/- west of centerline of ditch, 34' +/- east of north-south fence line and establishes the following witnesses:

Power Pole	N 74° W	35.75 feet
6" J. Pine	S 24° W	26.53 feet
16" J. Pine	N 48° E	48.43 feet
10" J. Pine	S 28° E	19.65 feet

Information on file in the CCHD/SO.

2018 – Patrick Trottier, PLS 41002 finds the 1.75" pipe and the power pole witness from 2000. After analysis of record and survey information accepts this monument as the correct perpetuation of the corner and establishes the additional witnesses as shown on the face of this drawing.

County Coordinates (Cass County South NAD83/96)

Northing	246415.71
Easting	431483.62