



A000646705

OFFICE OF THE COUNTY RECORDER
CASS COUNTY, MINNESOTA
CERTIFIED, FILED, AND/OR
RECORDED ON

12/17/2018 10:22:54 AM

AS DOC #: A000646705

PAGES: 2

REC FEES: 0.00

KATHRYN M. NORBY
CASS COUNTY RECORDER

BY KF Dep TX#: 151021

CERTIFICATE OF LOCATION OF GOVERNMENT CORNER

I hereby certify that this survey, plan, or report was prepared by me or under my direct supervision and that I am a duly Licensed Land Surveyor under the laws of the State of Minnesota.

Patrick A. Trottier

Patrick A. Trottier

Date: 12-13-2018 License No: 41002
PLS# 41002

North Quarter Corner of Section 20, Township 138 N, Range 30 W, 5th P.M.

On 12-04-18 found a 2" iron pipe 3' east of centerline of 42nd Ave SW,
down 2^o feet

left monument as found, lowered monument, removed monument (explain)

On _____ placed a _____

SKETCH OF REFERENCE TIES

Not to Scale

Corner Index:

N.0-7.0

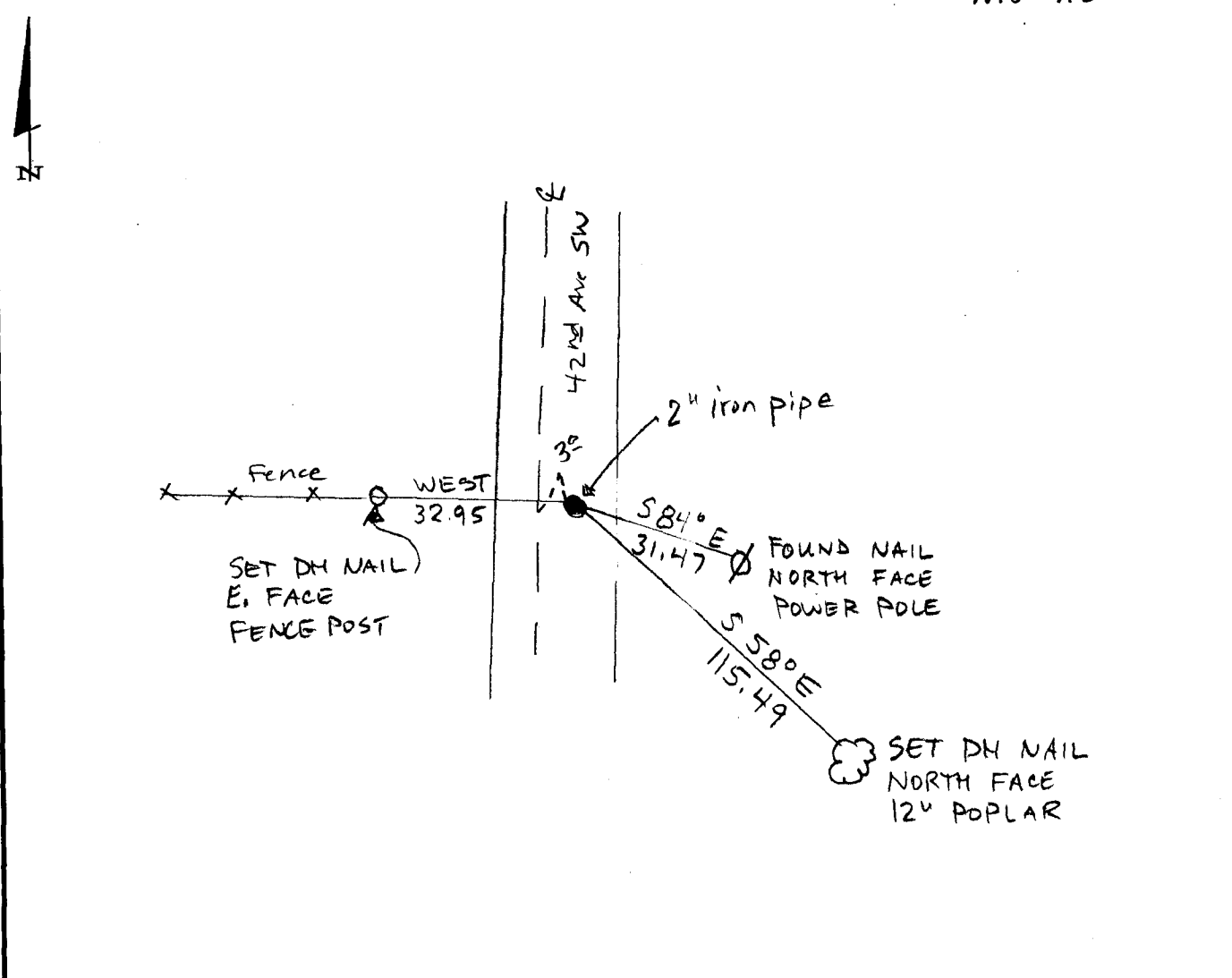

Statement of evidence for this corner position is on the back of this page



N.0-7.0

Statement of Evidence

**North quarter corner, Section 20, Township 138 North, Range 30
West, 5th Principal Meridian, Cass County, Minnesota**

1865 – Wright and Walker, US Deputy Surveyors originally established this corner position while surveying the interior subdivision lines of Township 138 North, Range 30 West. A wood post was set to mark the corner position with the following witnesses:

20” N. Pine S 18° W 29 links

20” N. Pine N 58° E 36 links

Information on file in the MN Historical Society, St. Paul, MN. Copies on file in the Cass County Highway Department/Surveyors Office (CCHD/SO).

2006 – Bruce W. Skipton, PLS 17768 shows monument in-place on Certificate of Survey dated June 7, 2006.

Information on file in the CCHD/SO.

2018 – Patrick Trottier, RLS41002 finds a 2" iron pipe, 2' below grade and 3' east of the centerline of 42nd Ave SW and finds it conforming with prior section work. After analysis of record and survey information accepts this monument as the correct perpetuation of the corner and establishes the witnesses as shown on the face of this drawing.

County Coordinates (Cass County South NAD83/96)

Northing 320918.12

Easting 490708.90