



A000643884

OFFICE OF THE COUNTY RECORDER
CASS COUNTY, MINNESOTA
CERTIFIED, FILED, AND/OR
RECORDED ON

9/6/2018 10:49:26 AM

AS DOC #: A000643884

PAGES: 2

REC FEES: 0.00

KATHRYN M. NORBY
CASS COUNTY RECORDER

BY NG Dep TX#: 148823

Page 1 of 2
A000643884

CERTIFICATE OF LOCATION OF GOVERNMENT CORNER

I hereby certify that this survey, plan, or report was prepared by me or under my direct supervision and that I am a duly Licensed Land Surveyor under the laws of the State of Minnesota.

PATRICK A. TROTTER

Date: 8-30-2018 License No: 41002
41002

OFFICE OF THE COUNTY RECORDER

County of CASS

I hereby certify that this document was filed in the Office of the County Recorder at _____ o'clock _____ M. on the _____ day of _____, 20____ A.D.

County Recorder _____

By: _____, Deputy

DOCUMENT NO. _____

EAST QUARTER Corner of Section 30, Township 139, Range 26, 5th P.M.

On 5/9/2018 found a 2.5" IRON PIPE

left monument as found, lowered monument, removed monument (explain)

On _____ placed a _____

SKETCH OF REFERENCE TIES

Corner Index: T.0-5.0

Not to Scale

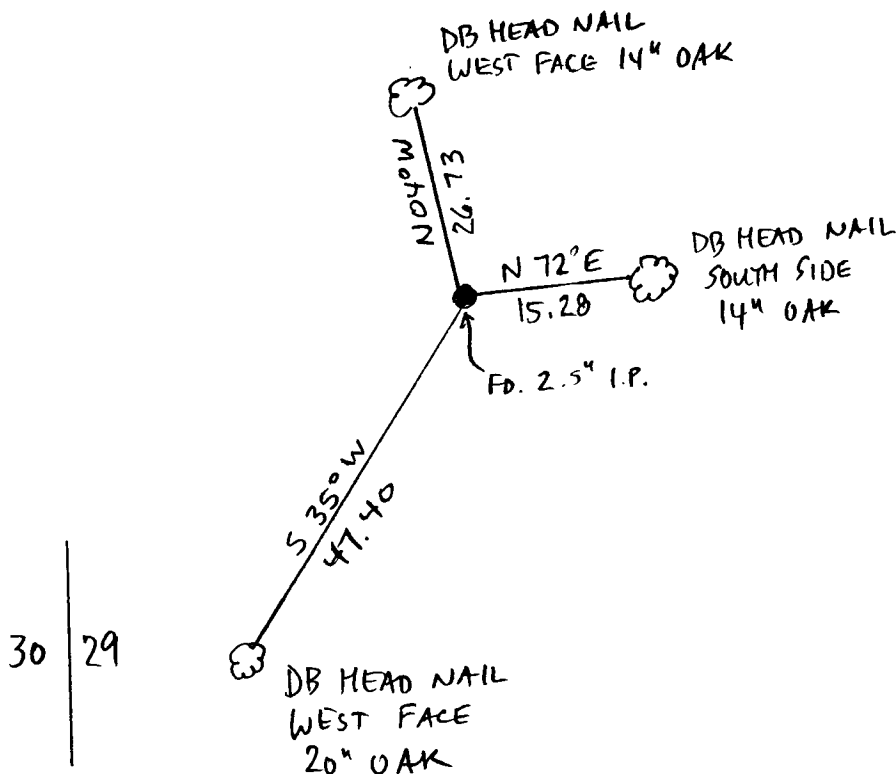

Statement of evidence for this corner position is on the back of this page

**T.0-5.0****Statement of Evidence****East Quarter corner, Section 30, Township 139 North, Range 26
West, 5th Principal Meridian, Cass County, Minnesota**

1863 – Johnson and Thornton, US Deputy Surveyors originally established this corner position while surveying the interior subdivision lines of Township 139 North, Range 26 West. A wood post was set to mark the corner position with the following witnesses:

8" Y. Pine	S 40° E	13 links
14" Y. Pine	S 73° W	12 links

Information on file in the MN Historical Society, St. Paul, MN. Copies on file in the Cass County Highway Department/Surveyors Office (CCHD/SO).

1980 – J. Lamon, Cass County Land Department, found monument in place.

1986– Wallace Buckler, LS 9672, map shows monument in place.

2018 – A Stonemark survey crew found a 1.5 inch iron pipe 0.7 feet above ground, and is witnessed with the ties shown on the front of this certificate. Patrick Trottier PLS #41002, after analysis of record and survey information accepts this monument as the correct perpetuation of the corner.

County Coordinates (Cass County North NAD83/96)

Northing	107952.750
Easting	552006.460