



A000643872

OFFICE OF THE COUNTY RECORDER
CASS COUNTY, MINNESOTA
CERTIFIED, FILED, AND/OR
RECORDED ON

9/6/2018 10:44:44 AM

AS DOC #: A000643872

PAGES: 2

REC FEES: 0.00

KATHRYN M. NORBY
CASS COUNTY RECORDER

BY SF _____ Dep TX#: 148821

Page 1 of 2 A000643872

CERTIFICATE OF LOCATION OF GOVERNMENT CORNER

I hereby certify that this survey, plan, or report was prepared by me or under my direct supervision and that I am a duly Licensed Land Surveyor under the laws of the State of Minnesota.

Patrick A. Trottier

PATRICK A TROTTIER

Date: 8-30-2018 License No: 41002
RLS 41002

OFFICE OF THE COUNTY RECORDER
County of CASS

I hereby certify that this document was filed in the Office of the County Recorder at _____ o'clock _____ .M. on the _____ day of _____, 20 _____ A.D.

County Recorder _____

By: _____, Deputy
DOCUMENT NO. _____

NORTH QUARTER Corner of Section 3, Township 136, Range 32, 5TH P.M.

On _____ found a _____

left monument as found, lowered monument, removed monument (explain)

On 7/25/18 placed a 1/2" x 18" IRON PIPE WITH PLASTIC CAP MARKED RLS 41002

WITH STONE PILE AROUND PIPE

SKETCH OF REFERENCE TIES

Corner Index: **A.0-15.0**

Not to Scale

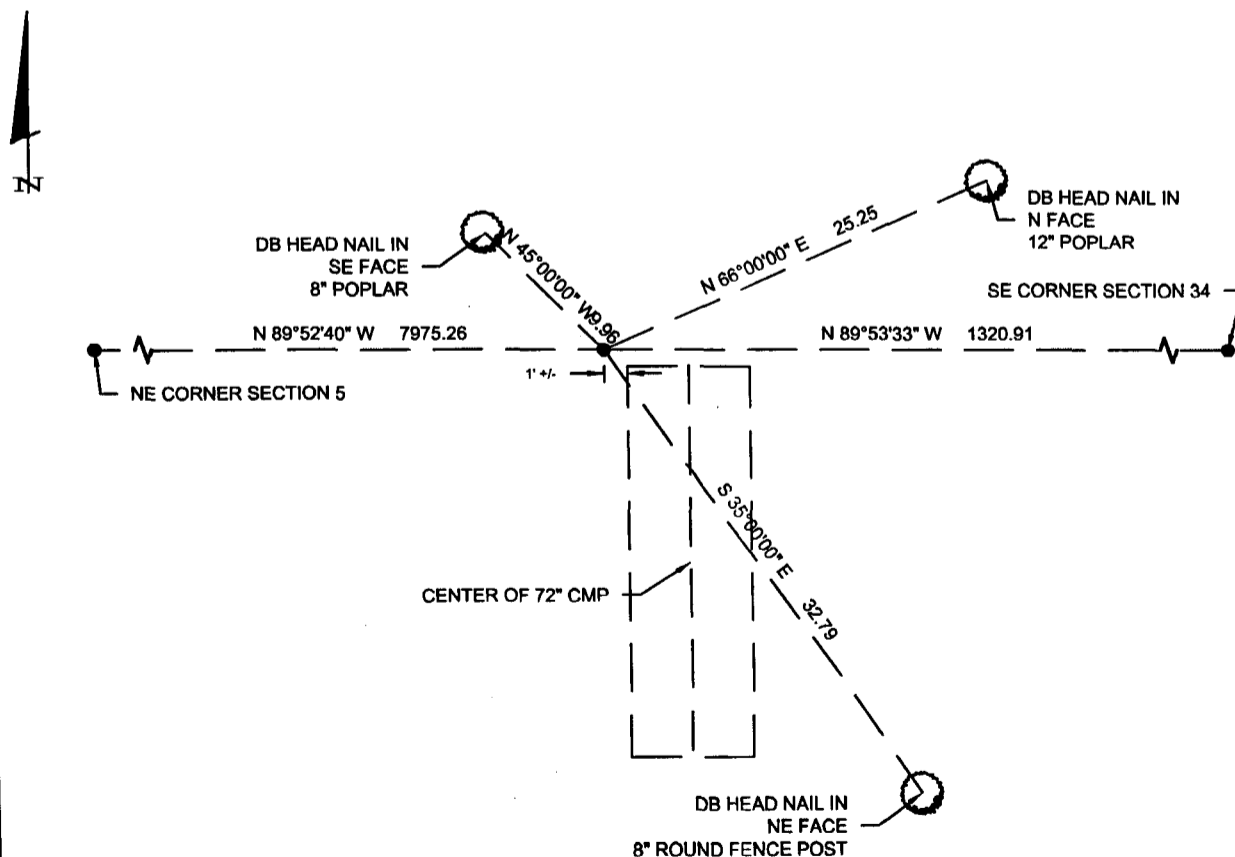

Statement of evidence for this corner position is on the back of this page

**A.0-15.0****Statement of Evidence****North quarter corner, Section 3, Township 136 North, Range 32
West, 5th Principal Meridian, Cass County, Minnesota**

1866 – Oscar Garrison, US Deputy Surveyor surveyed the interior subdivision lines of Township 136 North, Range 32 West. Nothing was set or witnessed at this corner. Information on file in the MN Historical Society, St. Paul, MN. Copies on file in the Cass County Highway Department/Surveyors Office (CCHD/SO).

2018 –A Stonemark survey crew searched for and found no evidence of the corner. Set ½”x 18” iron pipe with plastic cap marked RLS 41002 by single proration utilizing monuments as shown on front of this certificate and established ties also as shown as perpetuation of this corner.

County Coordinates (Cass County North)

Northing 272848.9345

Easting 439440.0247