



A000627369

OFFICE OF THE COUNTY RECORDER
CASS COUNTY, MINNESOTA
CERTIFIED, FILED, AND/OR
RECORDED ON

12/22/2016 11:46:20 AM

AS DOC #: A000627369

PAGES: 2

REC FEES: 0.00

KATHRYN M. NORBY
CASS COUNTY RECORDER

BY MW Dep TX#: 135555

INDEX NO. P.0-17.0

CERTIFICATE OF LOCATION OF GOVERNMENT CORNER

E1/4 Corner of Section 22, Township 137 N., Range 31 W., 5TH P.M., State of Minnesota, County of Cass

At the corner location shown on the sketch:

On _____ found a _____
Date _____

left monument as found lowered monument removed monument (explain)

On 12/2/2016 placed a 3/8 DIA. RE-ROD WITH RLS CAP 17774
Date _____

SKETCH OF REFERENCE TIES

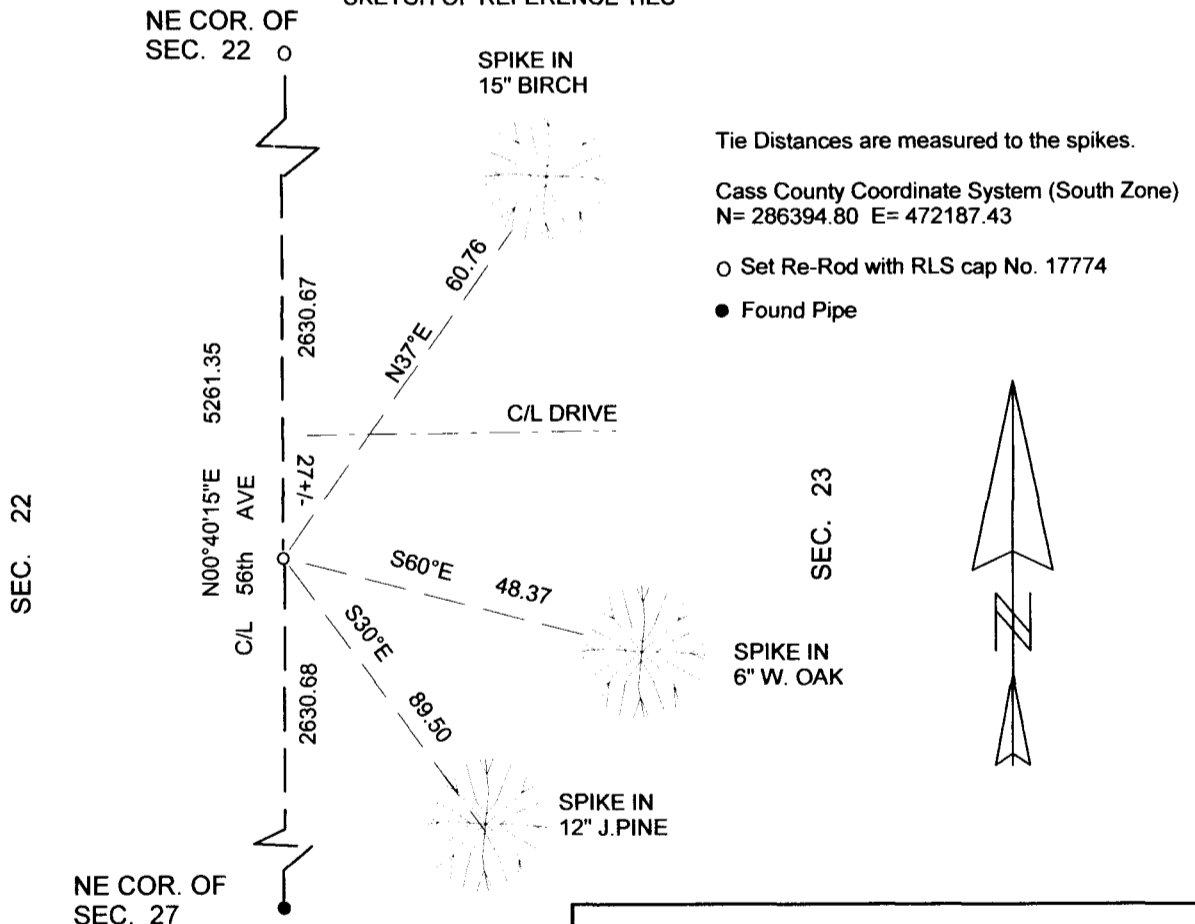

NOT TO SCALE

Statement of evidence relative to this corner location is on back of page.

I hereby certify that this document and the data contained herein was prepared by me or under my direct supervision.

Marvin R. Kohout 12/17/2016
Marvin R. Kohout Date

License No. 17774

Land surveyor

OFFICE OF COUNTY RECORDER

Page 1 of 2

A000627369



INDEX NO. P.0-17.0

STATEMENT OF EVIDENCE

EAST QUARTER CORNER OF SECTION 22, TOWNSHIP 137 N., RANGE 31 W., 5TH P.M.

- 1870 DEPUTY SURVEYOR R. CRONK SET A WOODEN POST, REFERENCES :
6" WHITE PINE S88 1/2E 108 LINKS 7" DEAD TAMARACK S11W 50 LINKS
RECORDS ON FILE AT THE MN HISTORICAL SOCIETY IN ST. PAUL AND COPIES FILED WITH
CASS COUNTY HIGHWAY DEPARTMENT/ SURVEYOR'S OFFICE (CCHD/SO).
- 1898 JAMES CANFIELD, COUNTY SURVEYOR, SHOWS A CORNER ON HIS ROAD SKETCH AND CALLS
FOR THE CORNER IN HIS ROAD DESCRIPTION. ROAD CALENDAR A/ PG 81 CCHD/SO
- 1909 JOHN CURO, LIC. NO. 1428, SET A HUB 2640 NORTH OF THE NORTHEAST CORNER OF SEC. 27.
THE HUB NEEDED TO GO NORTH 2.5 FEET TO MARK THE EAST QUARTER OF SEC. 22. HE DID
NOT SET IT AT THIS TIME. CURO BOOK 95/ PGE 60 CCHD/SO
- 2016 MARVIN R. KOHOUT, LIC. NO. 17774, KOHOUT LAND SURVEYING, AND SURVEY TECHNICIAN
TRAVIS BARE, NORTHWOODS SURVEYING, SEARCHED FOR AND FOUND NO EVIDENCE OF THE
GOVT CORNER. A 3/8" DIA. RE-ROD WAS ESTABLISHED MIDWAY AND ON LINE BETWEEN THE
NORTHEAST CORNER OF SECTION 22 AND THE NORTHEAST CORNER OF SECTION 27.