



A000627367

OFFICE OF THE COUNTY RECORDER  
CASS COUNTY, MINNESOTA  
CERTIFIED, FILED, AND/OR  
RECORDED ON

12/22/2016 11:46:18 AM

AS DOC #: A000627367

PAGES: 2

REC FEES: 0.00

KATHRYN M. NORBY  
CASS COUNTY RECORDER

BY MW Dep TX#: 135555

INDEX NO. N.0-17.0

# CERTIFICATE OF LOCATION OF GOVERNMENT CORNER

NE Corner of Section 22, Township 137 N., Range 31 W., 5TH P.M., State of Minnesota, County of Cass

At the corner location shown on the sketch:

On \_\_\_\_\_ found a \_\_\_\_\_  
Date

left monument as found      lowered monument      removed monument (explain)  
On 12/2/2016 placed a 3/8" X15" RE-ROD WITH RLS CAP 17774  
Date

### SKETCH OF REFERENCE TIES

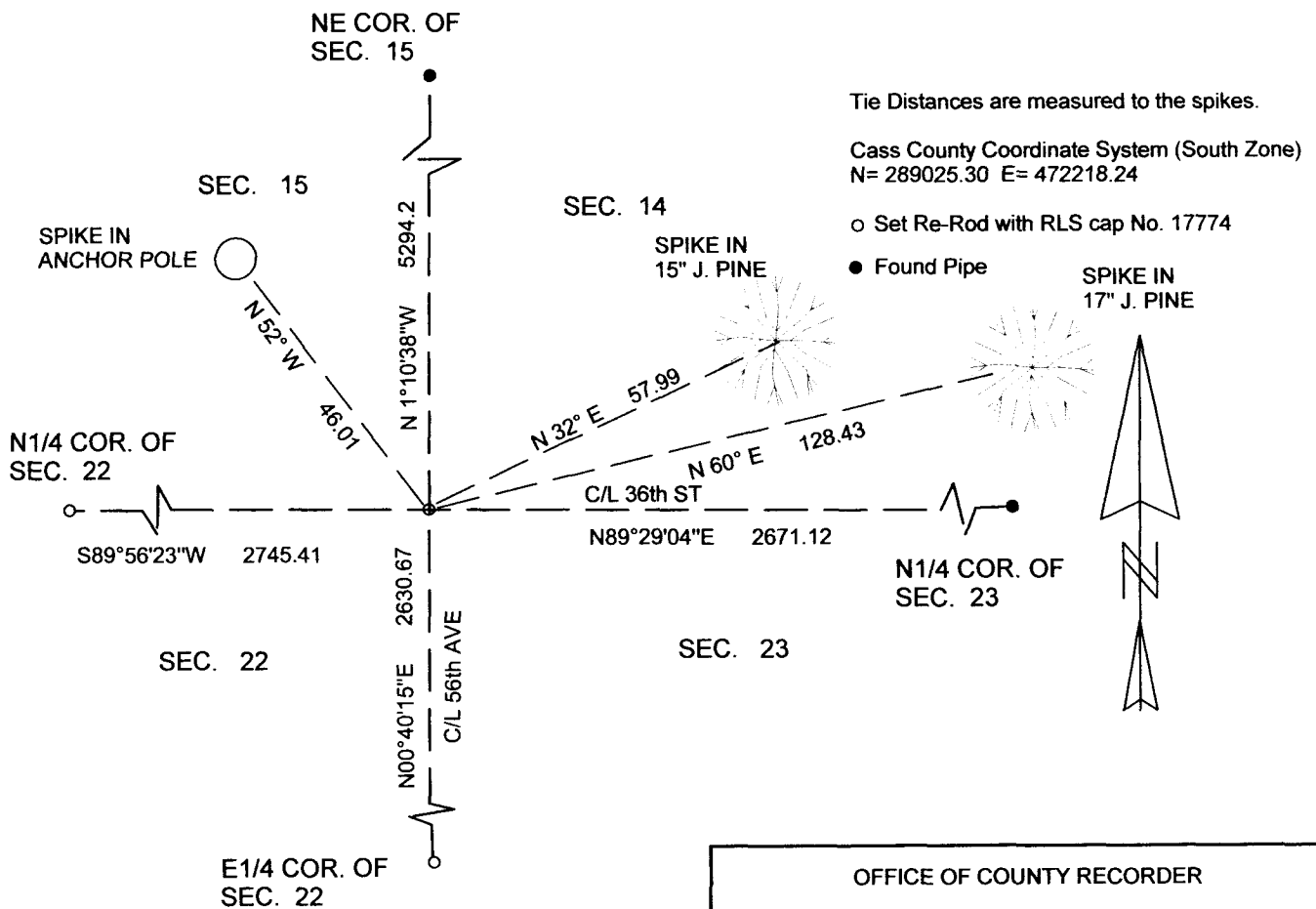

NOT TO SCALE

Statement of evidence relative to this corner location is on back of page.

I hereby certify that this document and the data contained herein was prepared by me or under my direct supervision.

*Marvin R. Kohout* 12/17/2016  
Marvin R. Kohout Date

License No, 17774

Land surveyor

OFFICE OF COUNTY RECORDER





**INDEX NO. N.0-17.0**

STATEMENT OF EVIDENCE

**NORTHEAST CORNER OF SECTION 22, TOWNSHIP 137 N., RANGE 31 W., 5<sup>TH</sup> P.M.**

1870 DEPUTY SURVEYOR R. CRONK SET A WOODEN POST, REFERENCES:

10" J. PINE S8W 15 LINKS 7" NORWAY PINE N30E 9 LINKS

6" NORWAY PINE S58E 75 LINKS 8" J. PINE N51W 48 LINKS

RECORDS ON FILE AT THE MN HISTORICAL SOCIETY IN ST. PAUL AND COPIES FILED WITH CASS COUNTY HIGHWAY DEPARTMENT/ SURVEYOR'S OFFICE (CCHD/SO).

1907 JOHN CURO, LIC. NO. 1428, "SET LONG 2 FOOT STONE ON AND FOR COR. OF SEC. 14-15-22-23 137-31" REFERENCES: 4" J. PINE N7E 25.8 FEET TO CENTER OF TREE 3" J.PINE N33 30W 18.7 FEET CURO BOOK 99/ PAGE 17 CCHD/SO

1908 JOHN CURO, LIC. NO. 1428, REFERS TO A SHARP STONE "WHICH IS TRUE COR SET @ NE COR SEC. 22" AND "TRUE STONE COR @ NW COR 23-137-31" CURO BK 95/ PGS 56,60 CCHD/SO

1909 WILLIAM H. HALLETT ON HIS CERTIFICATE OF SURVEY INDICATES THE CORNER AND SET 3 REFERENCES: 5" J. PINE N 631/4 S? 50 LINKS 8" J. PINE S44 10W 146 LINKS 3" J. PINE N54 W 68 LINKS SURVEY RECORD 5862 CCHD/SO

1920 MOSE MORRIS, BERT ANDERSON, C. ARNOLD, L. WISE & R. ARNOLD FOUND CURO'S STONE IN THE CENTER OF THE ROAD. COUNTY RECORD BOOK C/PG 568 CCHD/SO

2004 JARRET LEAS, LIC. NO. 42619, OF KRAMER, LEAS AND DELEO, ON HIS CERTIFICATE OF SURVEY, SHOWS A SUBDIVISON OF SEC. 14, T.137 N., R. 31 W., 5<sup>TH</sup> P.M. SURVEY RECORD 2436 CCHD/SO

2006 JARRETT LEAS, LIC. NO. 42619, OF KRAMER, LEAS AND DELEO, ON HIS CERTIFICATE OF SURVEY, SHOWS A SUBDIVISION OF SEC. 14, T.137 N., R.31 W., 5<sup>TH</sup> P.M. SURVEY RECORD 4114 CCHD/SO

2016 MARVIN R. KOHOUT, LIC. NO. 17774, KOHOUT LAND SURVEYING, AND SURVEY TECHNICIAN TRAVIS BARE, NORTHWOODS SURVEYING, SEARCHED FOR AND FOUND NO EVIDENCE OF THE GOVT CORNER. A 3/8" DIA. RE-ROD WAS ESTABLISHED AT THE 2004 LOCATION INDICATED BY LEAS.