



A000623750

OFFICE OF THE COUNTY RECORDER  
CASS COUNTY, MINNESOTA  
CERTIFIED, FILED, AND/OR  
RECORDED ON

8/11/2016 11:01:12 AM

AS DOC #: A000623750

PAGES: 2

REC FEES: 0.00

KATHRYN M. NORBY  
CASS COUNTY RECORDER

BY SR \_\_\_\_\_ Dep TX#: 132575

Page 1 of 2 A000623750

Twp 139 Rge 28 Index No. E.0-11.0

### CERTIFICATE OF LOCATION OF GOVERNMENT CORNER

North Quarter of Section 9, Township 139 N., Range 28 W., 5th P.M.  
State of Minnesota, County of Cass

At the corner location shown on the sketch:

On 4 Aug 1999 found \_\_\_\_\_ a 2 inch ODIP, flush with ground

On \_\_\_\_\_ placed \_\_\_\_\_  
 left monument as found     lowered monument     removed monument (explain)

#### SKETCH OF REFERENCE TIES NOT TO SCALE



Wooded

SECTION 4

Marsh

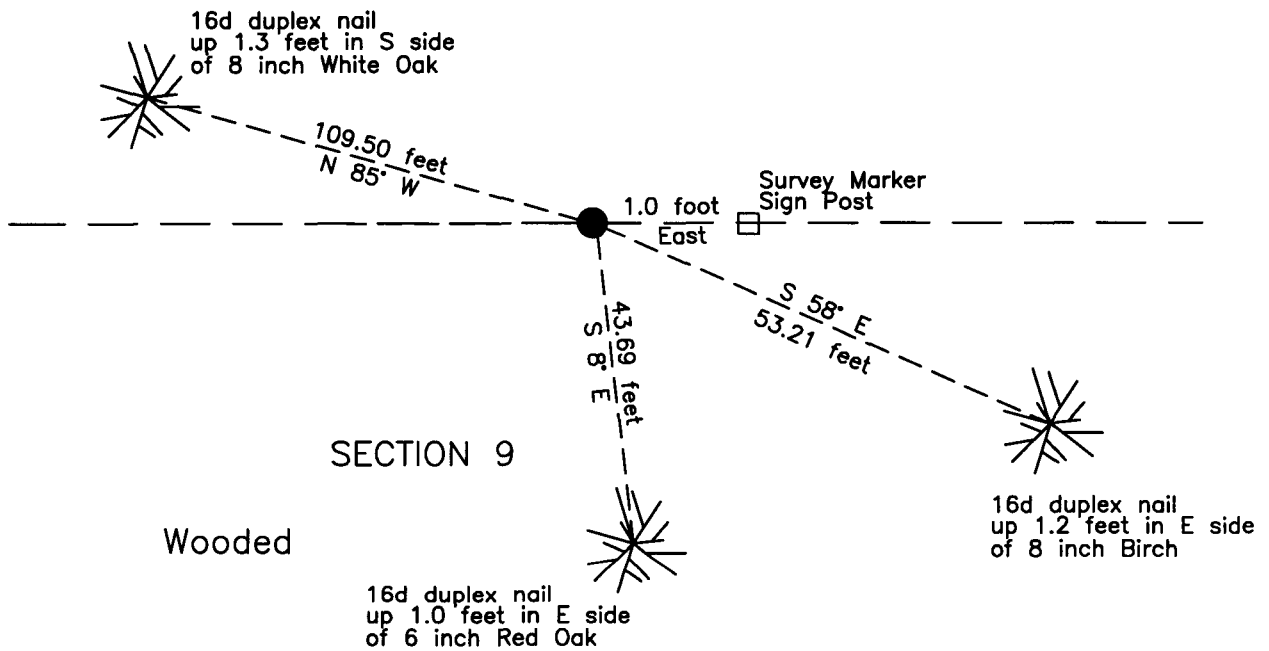

NOTE:  
All bearings are true

Statement of evidence relative to this corner location is on the back of this page.

I hereby certify that this survey, plan or report was prepared by me or under my direct supervision and that I am a duly Licensed Land Surveyor under the laws of the State of Minnesota.

Terry L. Freeman, Cass County Surveyor  
Date 8/10/16 MN License No. 21367



**Index No. E.0-11.0**

Statement of Evidence

**North Quarter corner of Section 9, Township 139 North, Range 28 West, 5th Principal Meridian.**

April 1864 Johnson and Thornton, General Land Office Deputy Surveyors, notes for the subdivision of Township 139 North, Range 28 West, set a post for the original corner and referenced it as follows:

6" Aspen N 35°W 13 links (8.6 feet) 5" Aspen S 10°E 7 links (4.6 feet)

The above record is on file with the Minnesota Historical Society in St. Paul, Minnesota, copies are filed with the Cass County Highway Department, Surveyor's Office (CCHD/SO).

Sept. 1919 B. Clark, LS 231, Survey Record No. 434, Book C, page 320, on file in the CCHD/SO, states "set the 1/4 S. bet 4-9 at 2631.8 ft. Equal distance bet the sec. corners an iron pipe 4 ft. long 2 1/2 in diam." and list the following references:

14" W. Pine S 25°E 74.6 feet 12" N. Pine S 40°W 79 feet

Dec. 1921 B. Clark, LS 231, County Resurvey, on file in the Cass County Recorders office, as Document Number 69799, indicates Iron Monument.

July 1999 B. Hippen and C. Loe, technicians, Records of the CCSO, found 2" outside diameter iron pipe, flush with ground and witnessed as follows:

8" White Oak N 85° W 109.50 feet 8" Birch S 58° E 53.21 feet

6" Red Oak S 8° E 43.96 feet Survey Marker East 1.0 foot

The monument, recovered and established references for the position are shown on the face of this document.

**Analysis of the recovered record data, field evidence and survey measurements, indicates that the monument recovered by CCHD/SO is the accepted location of this corner.**

**County Coordinates (Cass County North)**

**Northing 126735.11**

**Easting 497702.39**