



A000621765

OFFICE OF THE COUNTY RECORDER
 CASS COUNTY, MINNESOTA
 CERTIFIED, FILED, AND/OR
 RECORDED ON

6/2/2016 10:33:40 AM

AS DOC #: A000621765
 PAGES: 2
 REC FEES: 0.00

KATHRYN M. NORBY
 CASS COUNTY RECORDER
 BY SR Dep TX#: 130918

CERTIFICATE OF LOCATION OF GOVERNMENT CORNER

I hereby certify that this survey, plan, or report was prepared by me or under my direct supervision and that I am a duly Licensed Land Surveyor under the laws of the State of Minnesota.

Patrick A. Trottier

Patrick A. Trottier

Date: May 26, 2016 License No: 41002
PLS# 41002

North Quarter Corner of Section 18, Township 134 N, Range 30 W, 5th P.M.

On _____ found a _____

left monument as found, lowered monument, removed monument (explain)
 On 2-26-2016 placed a 1/2" x 48" iron pipe with plastic cap stamped
"RLS 41002", up 10" in wetland

SKETCH OF REFERENCE TIES

Not to Scale

Corner Index:
 J. 0 - 3. 0

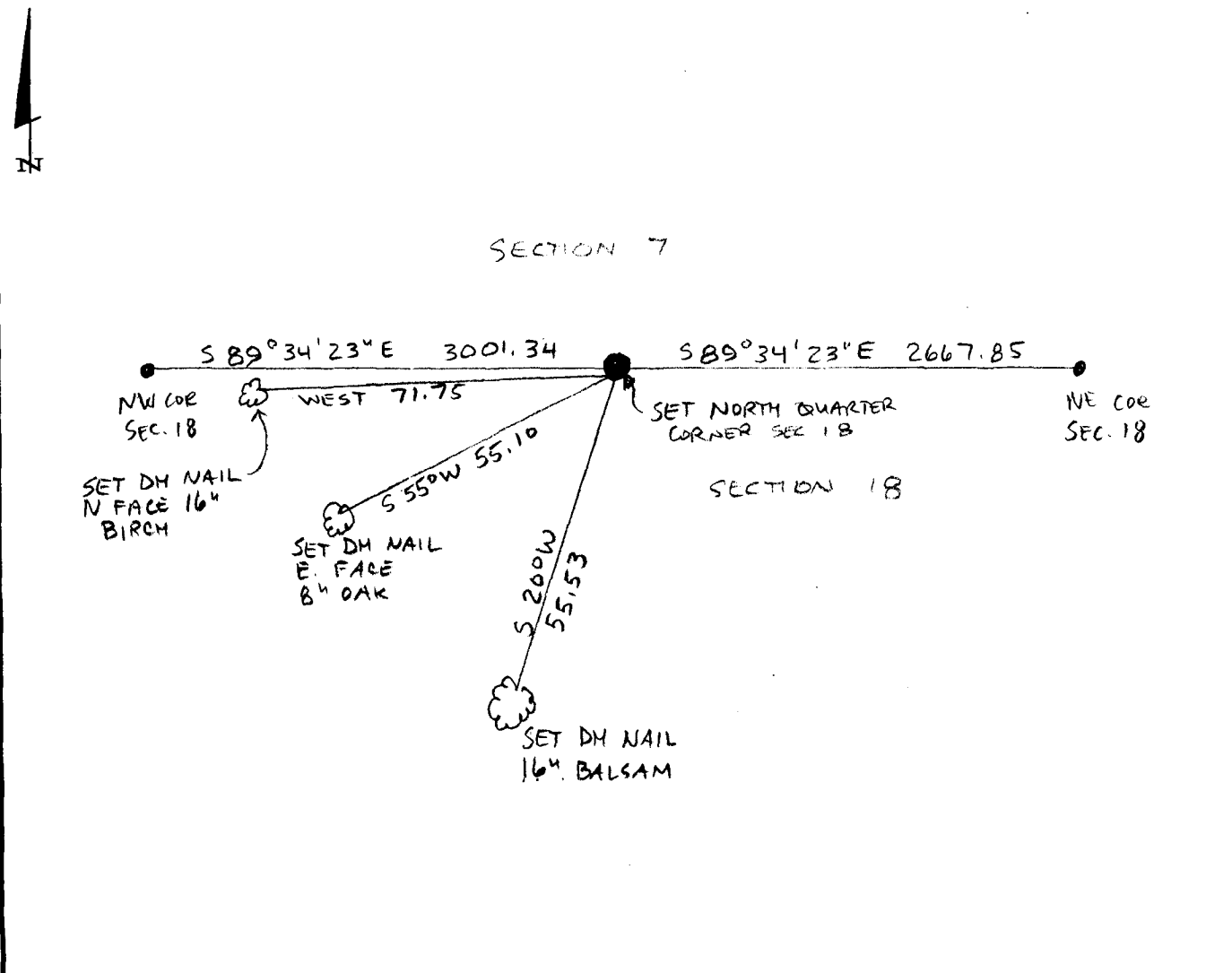



J.0-3.0

Statement of Evidence

**North Quarter corner, Section 18, Township 134 North, Range 30
West, 5th Principal Meridian, Cass County, Minnesota**

1868 – N. Butler, US Deputy Surveyor established this corner. A wood post was set from which the following witnesses were established:

20" Spruce N 78° E 30 links

19" Spruce N 50° W 5 links

Information on file in the MN Historical Society, St. Paul, MN. Copies on file in the Cass County Highway Department/Surveyors Office.

2015 – Patrick Trottier, PLS 41002, found no evidence of corner. Considered corner lost and established position by single proportion method between found and accepted NE and NW corners of said Section 7. Set ½" x 48" iron pipe with plastic cap stamped "RLS 41002", up 0.8' in wetland, and established witnesses as shown on the face of this survey.

County Coordinates (Cass County South)

Northing 198787.96

Easting 489866.96