



A000609640

OFFICE OF THE COUNTY RECORDER
CASS COUNTY, MINNESOTA
CERTIFIED, FILED, AND/OR
RECORDED ON

2/18/2015 10:17:41 AM

AS DOC #: A000609640

PAGES: 2

REC FEES: 0.00

KATHRYN M. NORBY
CASS COUNTY RECORDER

BY SR _____ Dep TX#: 121093

Twp 135 Rge 30 Index No. J.0-03.0

CERTIFICATE OF LOCATION OF GOVERNMENT CORNER

North Quarter Corner of Section 18, Township 135 N., Range 30 W., 5th P.M.

State of Minnesota, County of Cass

At the corner location shown on the sketch:

On _____ found _____

left monument as found lowered monument removed monument (explain)

On Dec.17, 2014 placed 1/2" Capped iron pipe with RLS 40827 0.2' above surface

SKETCH OF REFERENCE TIES NOT TO SCALE

Woods

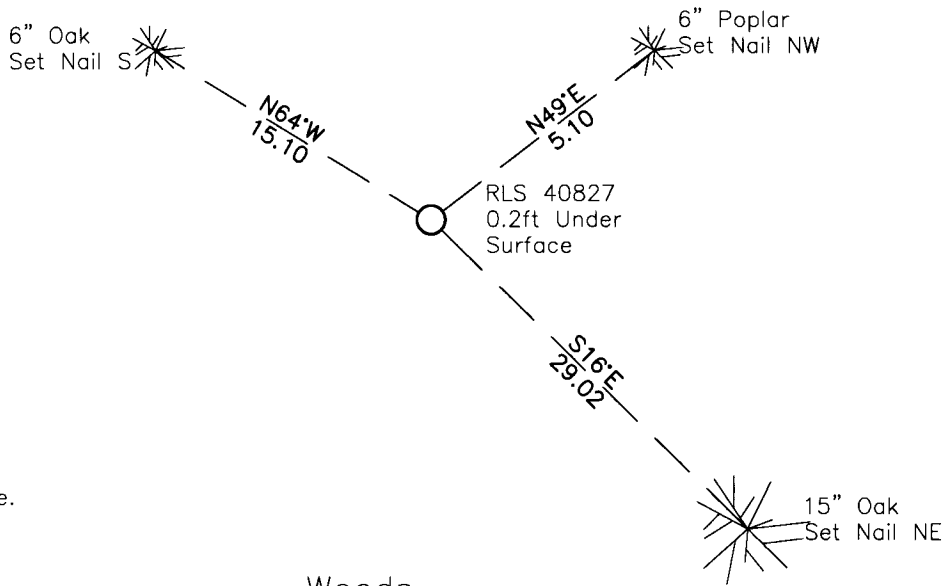

NOTE:
All bearings are true.
Coordinates are
Cass CO. South
NAD 83 96 ADJ
N=230531.713
E=489836.984

Statement of evidence relative to this corner location is on the back of this page.

I hereby certify that this survey, plan or report was prepared by me or under my direct supervision and that I am a duly Licensed Land Surveyor under the laws of the State of Minnesota.

Daniel W. Skinner, Land Surveyor
Date 2-1-15 MN License No. 40827





Index No. J.0-03.0

Statement of Evidence

North Quarter Corner Section 18, Township 135 North, Range 30 West

1869 Original US General Land Office Survey by T.B. Walker, set a wood post and bearing trees as noted:

30"	Pine	N 50° E	22 links
15"	White Oak	South	20 links

Information on file with the Minnesota Historical Society in St. Paul, MN and copies are filed with the CCHD/SO.

2014 Karvakko Engineering completed a search of the area didn't find any evidence of corner. The corner was set lost and monumented with a ½ in capped iron pipe with RLS # 40827 0.2ft above ground surface.

Set Reference ties:

6"	Oak	N 64° W	15.10 feet
15"	Oak	S 16° E	29.02 feet
6"	Poplar	N 49° E	5.10 feet