



A000608477

OFFICE OF THE COUNTY RECORDER
CASS COUNTY, MINNESOTA
CERTIFIED, FILED, AND/OR
RECORDED ON

12/26/2014 9:18:24 AM

AS DOC #: A000608477

PAGES: 2

REC FEES: 0.00

KATHRYN M. NORBY
CASS COUNTY RECORDER

BY SR _____ Dep TX#: 120142

Page 1 of 2 A000608477

CERTIFICATE OF LOCATION OF GOVERNMENT CORNER

I hereby certify that this survey, plan, or report was prepared by me or under my direct supervision and that I am a duly Licensed Land Surveyor under the laws of the State of Minnesota.

Patrick A. Stottie

Date: 12-16-14 License No: 41002

North Quarter Corner of Section 9, Township 140 N, Range 25W, 5th P.M.

On _____ found a _____

left monument as found, lowered monument, removed monument (explain)

On 10-23-14 placed a 1/2" x 18" iron pipe with plastic cap stamped "RLS 41002", up 0.2

SKETCH OF REFERENCE TIES

Corner Index: E11

Not to Scale

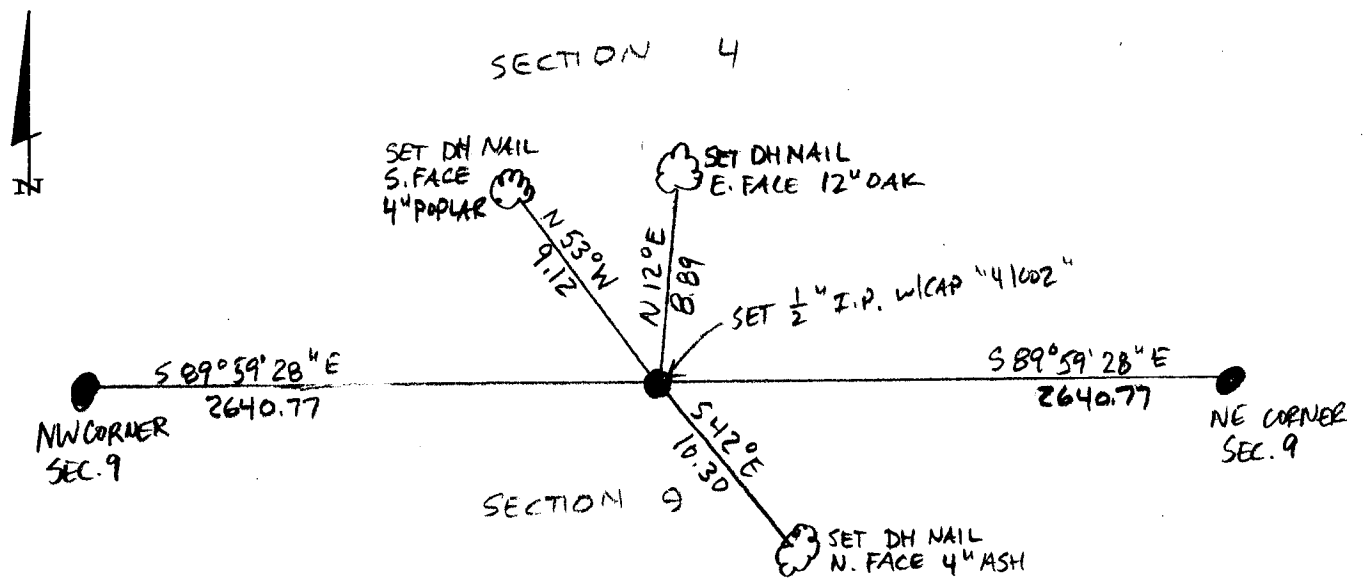

Statement of evidence for this corner position is on the back of this page

Statement of Evidence

**North quarter corner, Section 9, Township 140 North, Range 25
West, 5th Principal Meridian, Cass County, Minnesota**

1867 – Original U.S. Government Survey establishing this corner was performed. A wood post was set marking its location from which the following witnesses were established:

| | | |
|-------------|------------|----------|
| 6” W. Birch | S 79 ½ ° E | 34 links |
| 4” W. Pine | N 79 ½ ° E | 5 links |

1912 – Harry S. Todd in County Survey Record Book A, pages 552-555, found the birch B.T. standing and the stump of the W.Pine B.T. Also found in Curo Book 98, p. 74.

1914 – Guy Todd in County Survey Record Book B, pages 407-412, and in Curo Book 98, p. 82, found the W. Pine B.T, stub, from which he set a maple stake and the following witnesses:

| | | |
|------------|---------|------------|
| 8” W. Pine | N 38° W | 56.30 feet |
| 10” Maple | S 34° W | 38.60 feet |

1937 – CCC- Washburn Lake field book 1 page 44 indicates 4” square post was found 40.10 chains from section corner to the east.

2014 – Patrick Trottier, PLS 41002, found no evidence of this corner. Position was considered lost and established by single proportion method between found and accepted NW and NE corners of said section 9. Set ½” iron pipe with plastic cap stamped “RLS 41002” and established witnesses as shown on the face of this survey.

County Coordinates (Cass County South)

Northing 158012.79

Easting 591850.34