



A000608473

OFFICE OF THE COUNTY RECORDER
CASS COUNTY, MINNESOTA
CERTIFIED, FILED, AND/OR
RECORDED ON

12/26/2014 9:18:20 AM

AS DOC #: A000608473

PAGES: 2

REC FEES: 0.00

KATHRYN M. NORBY
CASS COUNTY RECORDER

BY SR _____ Dep TX#: 120142

Page 1 of 2 A000608473

CERTIFICATE OF LOCATION OF GOVERNMENT CORNER

I hereby certify that this survey, plan, or report was prepared by me or under my direct supervision and that I am a duly Licensed Land Surveyor under the laws of the State of Minnesota.

Patrick A. Stettin

Date: 12-16-14 License No: 41002

East Quarter Corner of Section 4, Township 140 N, Range 25 W, 5th P.M.

On _____ found a _____

left monument as found, lowered monument, removed monument (explain)

On 10-23-14 placed a 1/2" x 18" iron pipe with plastic cap stamped "RLS 41002", up 0.5'

SKETCH OF REFERENCE TIES

Not to Scale

Corner Index: C-13

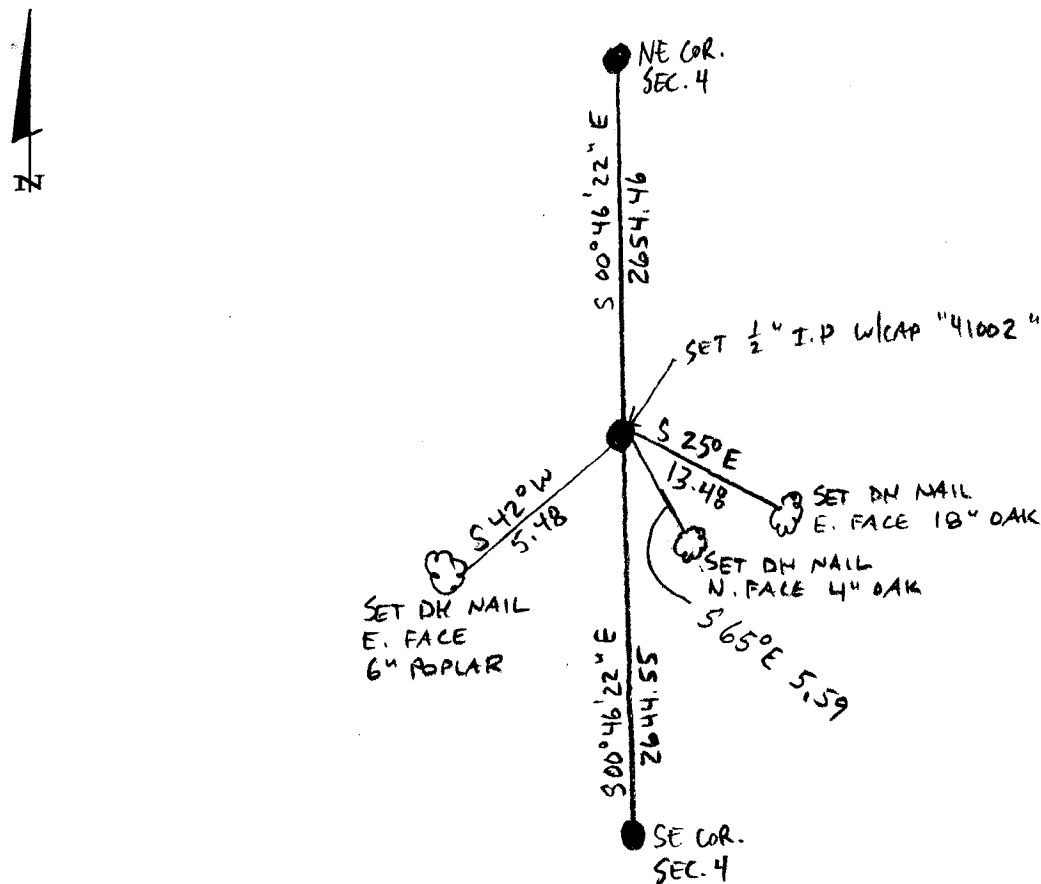

Statement of evidence for this corner position is on the back of this page



Statement of Evidence

**East quarter corner, Section 4, Township 140 North, Range 25
West, 5th Principal Meridian, Cass County, Minnesota**

1867 – Original U.S. Government Survey establishing this corner was performed. A wood post was set marking its location from which the following witnesses were established:

| | | |
|-----------|---------|----------|
| 10" Birch | N 5 ° E | 35 links |
| 4" Spruce | S 6 ° W | 36 links |

2014 – Patrick Trottier, PLS 41002, found no evidence of corner. Position was considered lost and established by single proportion method between NE and SE corners of section 4. Set 1/2" x 18" iron pipe with plastic cap stamped "RLS 41002" and established witnesses as shown on the face of this survey.

County Coordinates (Cass County North)

Northing 160656.76

Easting 594455.46