



A000608471

OFFICE OF THE COUNTY RECORDER
CASS COUNTY, MINNESOTA
CERTIFIED, FILED, AND/OR
RECORDED ON

12/26/2014 9:18:18 AM

AS DOC #: A000608471

PAGES: 2

REC FEES: 0.00

KATHRYN M. NORBY
CASS COUNTY RECORDER

BY SR Dep TX#: 120142

CERTIFICATE OF LOCATION OF GOVERNMENT CORNER

I hereby certify that this survey, plan, or report was prepared by me or under my direct supervision and that I am a duly Licensed Land Surveyor under the laws of the State of Minnesota.

Patrick A. Stollie

Date: 12-16-14 License No: 41002

East Quarter Corner of Section 6, Township 140 N, Range 25 W, 5th P.M.

On _____ found a _____

left monument as found, lowered monument, removed monument (explain)

On 6-16-14 placed a 1/2" x 18" iron pipe with plastic cap stamped "41002"

SKETCH OF REFERENCE TIES

Corner Index: C-5

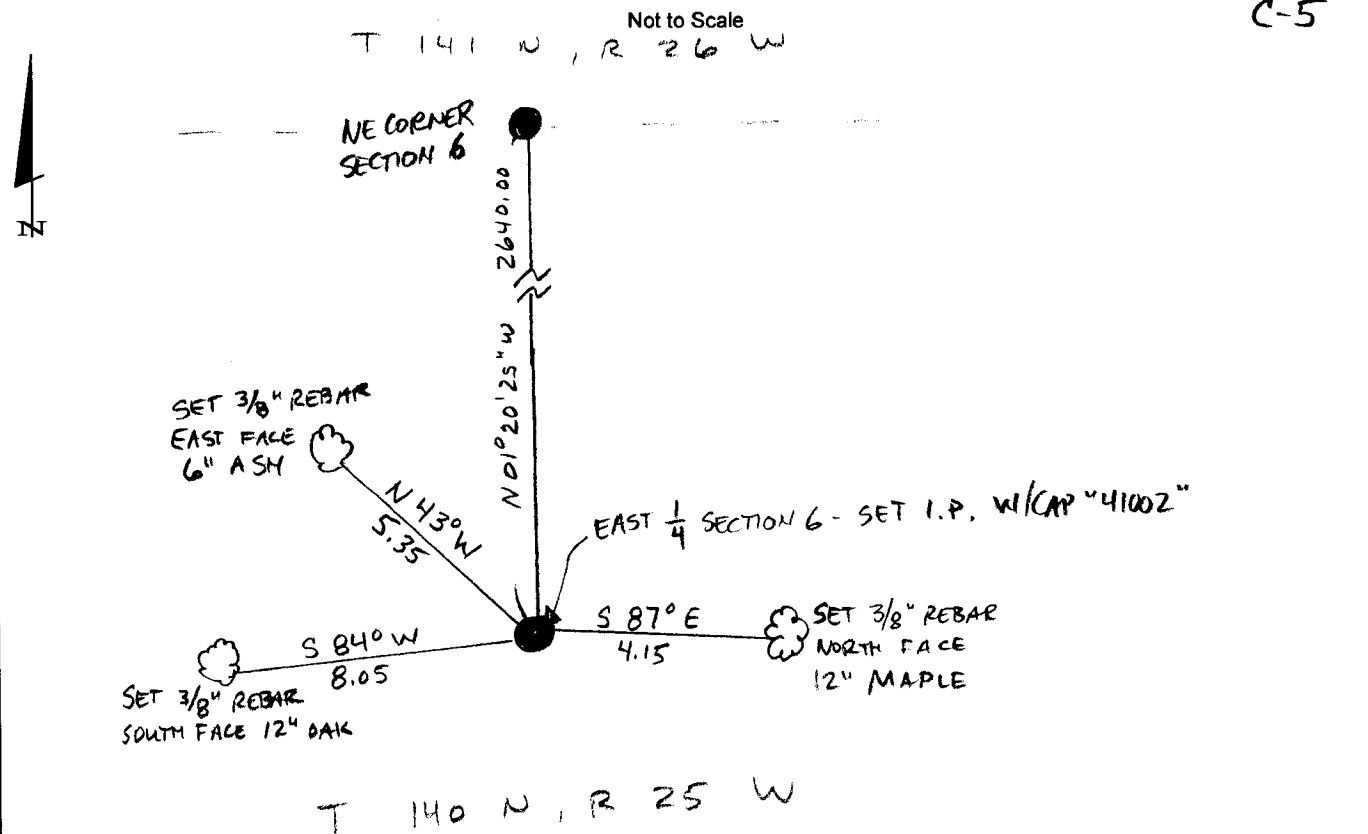



Statement of Evidence

**East quarter corner, Section 6, Township 140 North, Range 25
West, 5th Principal Meridian, Cass County, Minnesota**

1867 – Original U.S. Government Survey establishing this corner was performed. A wood post was set marking its location from which the following witnesses were established:

5" Maple	N 31 ½ ° E	10 links
10" Fir	S 63 ½ ° W	3 links

2014 – Patrick Trottier, PLS 41002, found no evidence of corner. Position was considered lost and established by single course and bearing from NE corner Section 6. Utilizing prior surveys done in this section, the developed direction of section line and GLO distance of 2640 feet (40 chains) was held to determine location. Set 1/2" x 18" iron pipe with plastic cap stamped "RLS 41002" and established witnesses as shown on the face of this survey.

County Coordinates (Cass County North)

Northing 160672.89

Easting 583923.07