



A000608469

OFFICE OF THE COUNTY RECORDER  
CASS COUNTY, MINNESOTA  
CERTIFIED, FILED, AND/OR  
RECORDED ON

12/26/2014 9:18:16 AM

AS DOC #: A000608469

PAGES: 2

REC FEES: 0.00

KATHRYN M. NORBY  
CASS COUNTY RECORDER

BY SR Dep TX#: 120142

Page 1 of 2 A000608469

### CERTIFICATE OF LOCATION OF GOVERNMENT CORNER

I hereby certify that this survey, plan, or report was prepared by me or under my direct supervision and that I am a duly Licensed Land Surveyor under the laws of the State of Minnesota.

*Patrick A. Stottler*

Date: 12-16-14 License No: 41002

North Quarter Corner of Section 4, Township 140 N, Range 25 W, 5<sup>th</sup> P.M.

On \_\_\_\_\_ found a \_\_\_\_\_

left monument as found,  lowered monument,  removed monument (explain)  
 On 10-25-14 placed a 1/2" x 36" iron pipe with plastic cap stamped "RLS 41002, up 0<sup>2</sup> and approx 160' south of a trail

### SKETCH OF REFERENCE TIES

Corner Index: A-11

Not to Scale

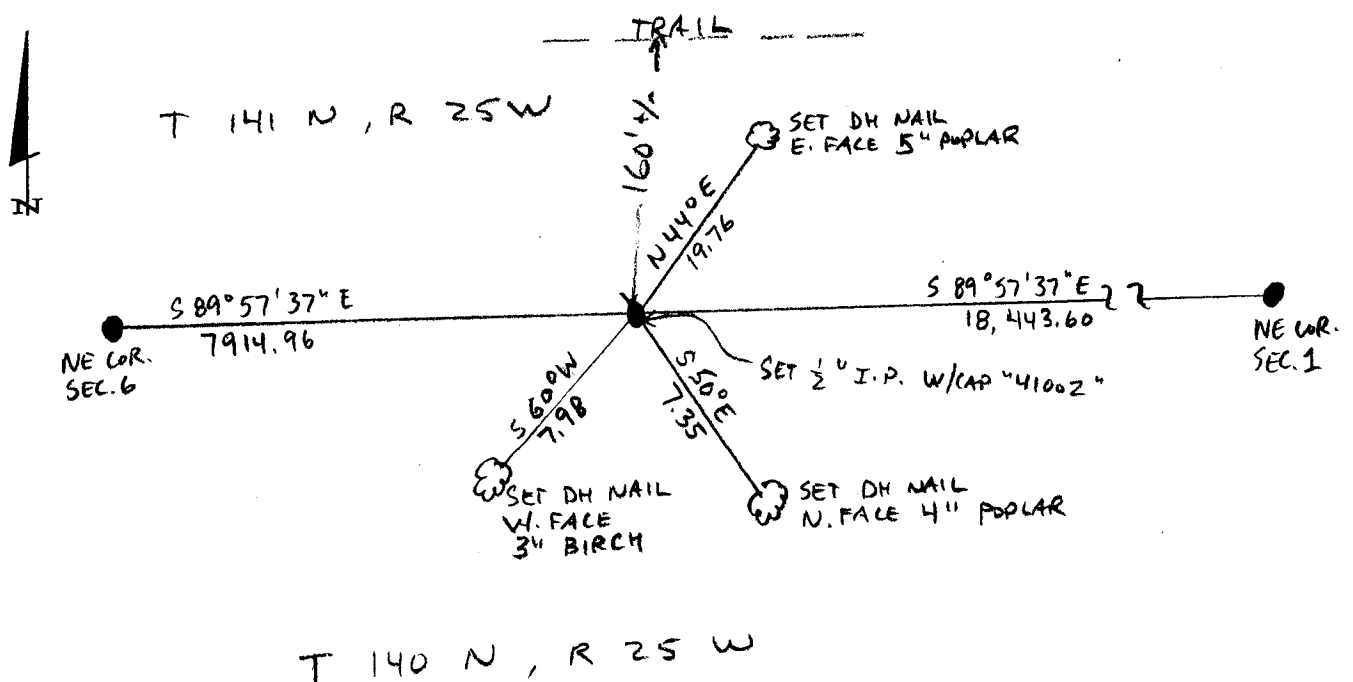

Statement of evidence for this corner position is on the back of this page



**Statement of Evidence**

**North quarter corner, Section 4, Township 140 North, Range 25  
West, 5<sup>th</sup> Principal Meridian, Cass County, Minnesota**

1867 – Original U.S. Government Survey subdividing the township was performed. No traverse line was run along the north line of the section and nothing was set to memorialize the corner.

2014 – Patrick Trottier, PLS 41002, found no evidence of corner. Position was established by single proportion method between NE corner of section 6 and NE corner of section 1, both on north line of said township. Set 1/2" x 36" iron pipe with plastic cap stamped "RLS 41002" and established witnesses as shown on the face of this survey.

County Coordinates (Cass County North)

Northing 163311.28

Easting 591776.29